FEATHERED TRIBE ENDS ITS REIGN

Petaluma Poultry Show Closes With Great Chorus by the Barnyard Victors

Many Prizes Are Awarded for Fowls of the "Fine Breed" Variety

[Special Dispatch to The Call]

PETALUMA, Dec. 10.—With a great chorus from the feathered victors the fourth annual poultry show srowed itself out tonight, when the largest crowd of the week reluctantly bade their barnyard friends goodby. The feathered aristocrats from all over the state made a good showing and the members of the Petaluma poultry keepers' association were gratified with the show's success.

It was a remarkable collection that was brought together at the Petaluma exhibition. Like the hub of a wheel, Petaluma, the greatest poultry center of the world, attracted candidates for championship honors from all points of the compass, but the white leghorn will reign queen of Petaluma's barnyards for many a day. She has a splendid dominion and loyal subjects.

The birds on exhibition in the show are considered the finest of their respective classes.

THESE BIRDS "BRED FINE"

Many are held at prices that would puzzle one not familiar with the intricacies of the breeding industry.

Many are labeled "fine bred," which indicates that their owners have devoted years to bringing them to the point of perfection they have attained. The two largest birds in the show are "Jack" Johnson, a black minorca, and Senator Aldrich, a cock of the Rhode Island red family.

Lady May, a white crested black Polish hen, is famous for her laying record of 240 eggs. Lady Bountiful, Mrs. D. H. Robertson's famous white Plymouth Rock, with her 260 eggs for a year's record, is a constant reminder that "there are others."

The array of ducks, geese, turkeys and banta mfowls makes a picturesque and valuable group. Sultan lays claim to being the largest turkey the country has ever produced and to show his power succeeded in flooring one of the attendants.

The poultry show was not the only attraction, for the stret carnival has held the crowds and a queen was chosen from among Petaluma's fair daughters, but a sudden storm put an end to the coronation ceremonies. Miss Evelyn Ofdenkamp has the honor of being the first queen of a Petaluma paultry show.

AWARDS ARE MADE

The awards were made and the prizes distributed this evening by W. B. Haskell of Petaluma. There were between 1,200 and 1,300 entries this year, as against about 700 last year. Appended are the awards:

Barred Plymouth Rocks—Pen, Moore & Mann, first and third; M. Passett, second; Thomas A. Atkinson, fourth. Cock—Moore and Mann, first and second; J. H. Crow, third; Frederick Espe, fourth. Cockerel—J. H. Crow, first; Frederick Espe, second; L. N. Cobbledick & Co., third and fourth. Hen—Frederick Espe, first and second; Moore & Mann, third and fourth. Pullet—Moore & Mann, first, third and fourth; Frank Penn, second.

White Plymouth Rocks: Pen—Mrs. D. A. Robertson, first and second. Cock—Mrs. D. A. Robertson, first, second and third; Wallace Rutherford, fourth. Cockerel—Mrs. D. A. Robertson, first, second, third and fourth. Hen—Mrs. D. A. Robertson, first and second; Vincent Huntley, third; Wallace Rutherford, fourth. Pullet—Mrs. D. A. Rutherford, first, second and third; Wallace Rutherford, fourth.

White Wyandottes: Pen—A. L. Jenkins, first; L. N. Cobbledick & Co., second. Cock—A. L. Jenkins, first; Mrs. C. Beurgermeister, second; J. Stansfield, third and fourth. Cockerel—J. Stansfield, first; A. L. Jenkins, second and third; Mrs. C. Buegermeister, fourth. Hen—A. L. Jenkins, first, second and fourth; Mrs. C. Buergermeister, third. Pullet—J. Stansfield, first and third; A. L. Jenkins, second and fourth.

White Leghorns: Pen—C. B. Carrington, first; M. Duttbernd, second; Vincent Huntley, third; Jack Lee, fourth. Cock—Mrs. S. Kirby, first; C. B. Carrington, second and third; L. B. Bittman, fourth. Cockerel—C. B. Carrington, first; E. Royal Everett, second; M. Duttbernd, third; Coffey Brothers, fourth. Hen—E. Royal Everett, first; C. B. Carrington, second; M. Duttbernd, third and fourth. Pullet—C. B. Carrington, first; M. Duttbernd, third and fourth; E. Royal Everett, second.

White Minorca: Pen—H. C. Scrutton, first; L. N. Cobbledick & Co., second and third. Cock—H. C. Scrutton, first and second. Cockerel—H. C. Scrutton, first and fourth; L. N. Cobbledick, second; William A. French, third. Hen—H. C. Scrutton, first, second, third; M. Mishuni, fourth. Pullet—H. C. Scrutton, first; L. N. Cobbledick, second and third; M. Mishuni, fourth.

Black Spanish: Hen—Vincent Huntley, first.

Blue Andalusian: Cock—Vincent Huntley, first. Cockerel—J. H. Crow, first and second; Vincent Huntley, third and fourth. Hen—Vincent Huntley, first, second and third. Pullet—J. H. Crow, first, second and fourth; R. W. Moore, third.

Mottled Anconas: Pen—Thomas Atkinson, first. Cock—Mrs. R. P. Smith, first; Mrs. M. E. Plow, second. Cockerel—Mrs. R. P. Smith, first and third; Goodacre Brothers, second; Thomas Atkinson, fourth. Hen—Mrs. M. E. Plow, first and third; Thomas A. Atkinson, second. Pullet—Mrs. R. P. Smith, first; Goodacre Brothers, second and third. Thomas Atkinson, fourth.

Buff Orpington: Pen—W. S. Sullivan, first, third, fourth; Mrs. Ellen Jacque, second. Cock—R. E. Kingman, first; W. S. Sullivan, second; W. S. Macy, third; Mrs. S. Swaysgood, fourth. Cockerel—W. S. Macy, first and fourth; C. A. Latham, second; Mrs. S. Swaysgood, third. Hen—W. S. Sullivan, first; C. A. Latham, second; W. S. Macy, third and fourth. Pullet—W. S. Macy, first, second, third; Thomas Atkinson, fourth.

Black Orpington: Pen—J. E. Pearson, first; William H. Mackay, second; Vincent Huntley, third; J. Stansfield, fourth. Cock—Vincent Huntley, first, third, fourth; H. Maltesten, second. Cockerel—William H. Mackay, first and fourth; Vincent Huntley, second; Mrs. M. E. Plow, third. Hen—J. E. Pearson, first; Mrs. George Grindall, second; Vincent Huntley, third and fourth. Pullet—Vincent Huntley, first; William H. Mackay, second and third; J. E. Pearson, fourth.

White Orpington: Pen—Mrs. Ellen Jacque, first; W. H. Ingram, second, third and fourth. Cock—William H. Ingram, first, third, fourth; W. H. Bissell, second. Cockerel—W. H. Ingram, first, third, fourth; W. H. Bissell, second. Hen—W. H. Bissell, first, fourth; Mrs. S. Swaysgood, second; W. H. Ingram, third. Pullet—W. H. Ingram, first and second; W. H. Bissell, third; Frank Constable, fourth.

Partridge Orpington—Goodacre Bros., cock, first; cockerel, first; hen, first and second; pullet, first and second.

W. C. Black Polish—Mrs. D. A. Robertson, cock, first; cockerel, first; hen, first and second; pullet, first and second.

Buff Wyandottes: Pen—J. Stansfield, Fruitvale, first cock, first hen, first, second, third and fourth hen; pullet, first, second, third and fourth.

Golden laced Wyandottes: Hen—J. Stansfield, first, second and third.

Silver pencilled Wyandottes: Mrs. George Grindall, Hayward—Cock, first; cockerel, first; hen, first, second, third and fourth.

Silver laced Wyandottes: J. Stansfield—Cock, first; hen, first and second.

Columbia Wyandottes: Pen—J. Stansfield, first and third; C. J. Siegfried, Alameda, second. Cock—J. W. Whitney, Upland, first; C. J. Siegfried, second and fourth; J. Stansfield, third; Schmidt & Gunther, Sunnyvale, first; C. J. Siegfried, second; J. W. Whitney, third; J. Stansfield, fourth; J. W. Whitney, first; Schmidt & Gunther, second and third; C. J. Siegfried, fourth. Pullet—C. J. Siegfried, first and second; Schmidt & Gunther, third; J. W. Whitney, fourth.

R. C. Rhode Island reds: Jack Lee, Petaluma—Cock, first, second and third; cockerel, first, second and third; pullet, first, second and third.

Rhode Island reds: Pen—William H. Hirsch, Irgington, first, second and fourth; C. J. Jessen, Petaluma, third. Cock—Jack Lee, first and third; C. B. Jessen, second; William H. Hirsch, fourth. Cockerel—Jack Lee, first and second; Charles F. Bliven, Santa Cruz, third; J. H. Crow, Oakland, fourth. Hen—C. F. Bliven, first; William H. Hirsch, second, third and fourth. Pullet—William H. Hirsch, first and fourth; J. H. Crow, second; C. F. Bliven, third.

Light Brahmas: Pen—L. N. Cobbledick & Co., first; A. L. Jenkins, San Rafael, cock first, hen first.

Buff Cochins: William A. French, Stockton—Cockerel, first; hen, second; pullet, first.

Brown Leghorns: Pen—Harkness Currier, Santa Rosa, first. Cock—Harkness Currier, first. Cockerel—Harkness Currier, first. Hen—Harkness Currier, first and fourth; H. H. Peck, Petaluma, second and third. Pullet—Ed Kerr, Santa Rosa, first and second; Harkness Currier, third.

Black Minorcas: Pen—J. P. McDonough, Geyserville, first; William A. French, third. Cock—William A. French, first; J. P. McDonough, second; Vincent Huntley, third; H. G. Klappler, Oakland, fourth. Cockerel—W. A. Tough, first; J. P. McDonough, second, third and fourth. Hen—J. P. McDonough, first and second; David Lovell, Los Angeles, third; William A. French, fourth. Pullet—J. P. McDonough, first, third and fourth; W. A. Tough, second.

English Red Caps: Mrs. S. Swaysgood, Healdsburg—Cock, first; cockerel, first, second and third; hen, first, second and third; pullet, first, second and third.

Silver Spangled Hamburgs: Pen—C. J. Siegfried, first. Cock—C. J. Siegfried, first and second. Cockerel—C. J. Siegfried, first and second; Duncan Lee, Petaluma, third and fourth. Hen—C. J. Siegfried, first and second; Duncan Lee, third and fourth. Pullet—C. J. Siegfried, first and second; Duncan Lee, third and fourth.

Houdans: Cock—Mrs. S. Kirby, Petaluma, first; D. H. Anderson, Petaluma, second; E. W. Green, Petaluma, third. Cockerel—Schmidt & Gunther, first; D. H. Anderson, second. Hen—D. H. Anderson, first and fourth; E. W. Green, second and third. Pullet—D. H. Anderson, first; Schmidt & Gunther, second and third; Mrs. R. P. Smith, Santa Rosa, fourth.

Faverolles: Jack Lee, Petaluma, takes all the awards in this class.

Black Sumatras: W. J. Head, West Berkeley—Cockerel, first; pullet, first.

Bantams, Red Pyle Game: W. H. Bissell, Livermore—Cock, first; hen, first; pullet, first and second.

Black Breasted Red Game: Cock—Coffey Brothers, Sacramento, first. Cockerel—J. H. Crow, Oakland, first, third; Coffey Brothers, second. Hen—J. H. Crow, first; Coffey Brothers, second. Pullet—Coffey Brothers, first; J. H. Crow, second.

Black Breasted Game: Percy Mills, Pennsgrove, cock first; hen first.

Golden Seabright: Henry A. Hoyt, Santa Rosa, takes all the awards in this class.

Rose Comb White: Henry A. Hoyt takes all awards in this class.

Rose Comb Black: Henry Hoyt takes all awards in this class.

Light Brahma: L. C. Byce & Sons, Petaluma, pen first; cock first; hen first.

Buff Cochin: Pen—William H. Hirsch, first; Henry Hoyt, second. Cock—Henry Hoyt, first. Hen—Henry Hoyt, first; William H. Hirsch, second. Pullet—Henry Hoyt, first; William H. Hirsch, second.

Partridge Cochin: Henry Hoyt takes all awards in this class.

Black Cochin: Cock—William H. Hirsch, first. Cockerel—Henry Hoyt, first; William H. Hirsch, second. Hen—Henry Hoyt, first; William H. Hirsch, second. Pullet—Henry Hoyt, first, second; William H. Hirsch, second, third.

White Cochin: Henry A. Hoyt takes all awards in this class.

Black Tailed Japanese: Henry A. Hoyt takes all awards in this class.

White Japanese: William Hirsch takes all awards in this class.

Bronze Turkeys: Yearling cock—Ed Hart, Clements, first, second; Vincent Huntley, third; H. Malteston, Napa Junction, fourth. Cockerel—C. H. Purvine, Petaluma, first and third; Ed Hart, second; H. Malteston, fourth. Hen—Ed Hart, first, second; C. H. Purvine, third, fourth. Pullet—Ed Hart, first, second; C. H. Purvine, third, fourth.

White Holland: L. N. Cobbledick & Co., Oakland, hen first.

DUCKS

Pekin: Young drake—William H. Hirsch, first, second, third and fourth. Old drake—J. L. Gable & Co., Petaluma, first, second; William H. Hirsch, third and fourth. Old duck—William H. Hirsch, first; J. L. Gable & Co., second, third and fourth. Young duck—William H. Hirsch, first, second and third.

Aylesbury: Drake over 1 year—Mrs. S. H. Taft, Petaluma, first; Vincent Huntley, first, second, third. Drake under 1 year—Vincent Huntley takes all awards. Duck under and over 1 year—Vincent Huntley takes all awards.

White Indian Runner: Young drake—Goodacre Brothers, Campton, first. Young drake—Goodacre Brothers, first and secon.

Indian Runner: C. E. Smith, Novato, drake first, duck first.

GEESE

Toulouse—William H. Hirsch takes all awards for old gander, young gander, old goose.

Brown Chinese—William Hirsch takes all awards for old and young goose.

White Chinese—William Hirsch takes the awards for old and young gander and old and young goose.

Gray African—William Hirsch takes the awards for young goose, old goose and old gander.

DISCOVERY OF COFFEE DUE TO AN ACCIDENT

About the middle of the fifteenth century a poor Arab was traveling through Abyssinia, and finding himself weary and weak from fatigue, he stopped near a grove; then being in want of fuel to cook his rice, he cut down a tree, which happened to be covered with dead berries.

His meal being cooked and eaten, the traveler discovered that the half burned berries were very fragrant. He collected a number of them, and on crushing them with a stone, he found that their aroma increased to a great extent. While wondering at this he accidentally let fall the substance into the can which contained his scanty supply of water—lo! what a miracle. The nearly putrid water was almost instantly purified.

The Arab raised the water with the coffee berries to his lips; it was fresh, agreeable, and in a moment the traveler had so far recovered his strength and energy as to be able to resume his journey.

The lucky Arab, according to the Grocers' Assistant, gathered as many of the berries as he could, and having arrived at Aden, in Arabia, he informed the mufti of his discovery. That worthy divine was an inveterate opium smoker, and had suffered for years from the influence of the poisonous drug. He tried an infusion of the roasted berries, and was so delighted at the recovery of his own vigor that, in gratitude to the tree, he called it "cahuah," which in Arabia signifies "force." The present word "coffee" is supposed to be a corruption of the Arabic word "cahuah."

WONDERED WHY

Found the Answer Was "Coffee."

Many pale, sickly persons wonder for years why they have to suffer so, and eventually discover that the drug—caffeine—in coffee is the main cause of the trouble.

"I was always very fond of coffee and drank it every day. I never had much flesh and often wondered why I was always so pale, thin and weak.

"About five years ago my health completely broke down and I was confined to my bed. My stomach was in such condition that I could hardly take sufficient nourishment to sustain life.

"During this time I was drinking coffee, didn't think I could do without it.

"After awhile I came to the conclusion that coffee was hurting me, and decided to give it up and try Postum. I didn't like the taste of it at first, but when it was made right—boiled until dark and rich—I soon became very fond of it.

"In one week I began to feel better. I could eat more and sleep better. My sick headaches were less frequent, and within five months I looked and felt like a new being, headache spells entirely gone.

"My health continued to improve and today I am well and strong, weigh 148 pounds. I attribute my present health to the life giving qualities of Postum."

Read "The Road to Wellville," in pkgs. "There's a Reason."

Ever read the above letter? A new one appears from time to time. They are genuine, true, and full of human inter

William S. Tevis Will Build $125,000 Mansion on Farm

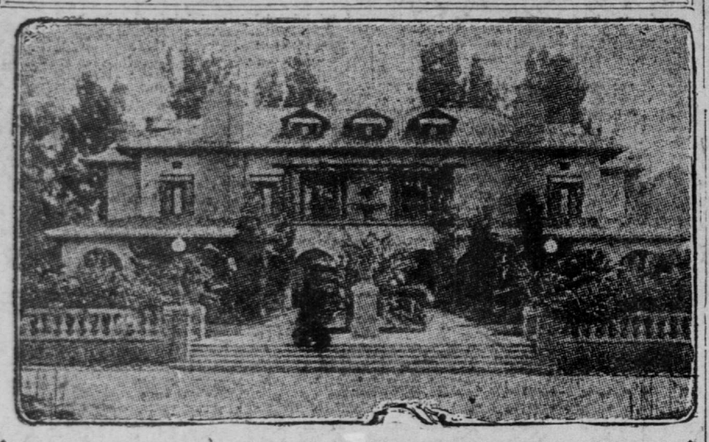

Present Tevis home at Bakersfield, which will make way for mansion.

PLANS ARE BEING DRAWN FOR HOME

Lindgren & Co. Have Contract to Build Land Operator's New Residence

[Special Dispatch to The Call]

BAKERSFIELD, Dec. 10.—Plans are being drawn for the new $125,000 home of William S. Tevis, president of the Kern County land company, which is to be built on the site of the present Stockdale farm home. The plans are being prepared by the Lindgren company of San Francisco, which company has the contract for remodeling the present house and the erection of the mansion.

The present home is to be moved about a quarter of a mile west to make way for the mansion. It will be renovated and will likely become the home of one of Tevis' sons.

Work on the foundations will be started about the first of the new year. This will require about a month, and it is expected the plans and specifications for the mansion will be completed by that time.

The Tevis home cost about $25,000 and is one of the finest ranch homes in the west. It was built in 1898 by the Lindgren company, and contains about 12 rooms.

All kinds of tropical and temperate climate flowers grow about the home, and a large aviary contains a variety of birds.

In a bamboo grove a short distance from the house is a large swimming tank, about 25 feet in diameter and about eight feet deep. The arrangements are such that the tank can be filled quickly and the water heated to any degree of temperature.

Stanford Soccers Win From Independents

[Special Dispatch to The Call]

STANFORD UNIVERSITY, Dec. 10.—Playing a game that showed a very great improvement over their form earlier in the season, the Stanford soccer team this afternoon defeated the Independents of Oakland by a score of 2 to 0. The field, which was very muddy, prevented the play from being as fast as usual. The Stanford aggregation clearly outclassed their opponents in all the departments of the game. Their combination work was much superior to that of the Independents and their individual passing and dribbling was of a much higher order. The improvement in form is shown by the fact that the Independents were able to win from the Stanford team earlier in the season by a score of 4 to 1.

Erb, the varsity Rugby halfback and next year's varsity captain, and D. Fyfe pu up the best two examples of individual playing seen on the field.

The lineups were:

Stanford—Williams, Pung, Erb, Fyfe, Higgins, forwards; Clyde, Reynolds, Humphries, halves; King, McCann (captain), fullbacks; Stuart, goal keeper.

Independents—Mathews, Ross, Currie, Bremner, Seelig, forwards; McIntyre, Matheson, W. Sutor, halves; Panton, G. Sutor, fullbacks; Kyle, goal keeper.

Referee, Chown.

Aviation Meet at Fresno

For this occasion one and one-third fare round trip from San Francisco via Southern Pacific. Sale dates, December 14th to 18th, return by 19th. Run down and see the world famous aviator, Glenn Curtiss, and other associates that will participate. See agents Southern Pacific Company, Flood Building, Palace Hotel, Market Street Ferry Depot.

UNCLE SAM SEEKS RETURN OF LAND

Federal Government Begins a General Move Against the Southern Pacific

Title to Many Acres in Oil Districts Declared to Be Fraudulent

Continued From Page 29

fully include said mineral lands in the list of lands claimed under the terms of said grant as aforesaid; and did falsely, fraudulently, dishonestly and unlawfully conceal from the plaintiff and this plaintiff's offices having authority in the premises the mineral character of such lands; and in and by said applicatoin for patent did falsely, fradulently, dishonestly and unlawfully represent that all of said lands and particuarly said lands last hereinbefore described were nonmineral in character and were of the character contemplated by the aforesaid grant; and for the purpose of deceiving and defrauding the plaintiff as aforesaid said application for a patent was supported by a certain affidavit signed and sworn to by one Charles W. Eberline, as the acting land agent of the said Southern Pacific railroad company—said Charles W. Eberline being then and there duly authorized to represent and act for said Southern Pacific railroad company in the premises—in and by which affidavit was falsely, fraudulently, dishonestly and unlawfully stated and sworn, among other things, that the said lands claimed as aforesaid, including the lands hereinbefore particularly described, were not interdicted mineral lands, and were of the character contemplated by the aforesaid grant, which said statement was false in this that all of said lands contained rich and valuable deposits of mineral and were and are mineral lands, and none of said lands were of the character contemplated by the aforesaid grant, but, on the contrary, all of said lands were by the terms of said grant expressly excluded and excepted from the operation thereof, all of which facts were then and there and theretofore well known to the said Southern Pacific railroad company and the said Charles W. Eberline, all of which said false statements and representations were made for the purpose of deceiving the plaintiff and the plaintiff's said officers having authority in the premises, and inducing the issuance of a patent for said lands fraudulently and unlawfully claimed by such defendant, the Southern Pacific railroad company, as aforesaid.

FOURTEEN WILL BE CONFIRMED TODAY

Large Class Is Ready to Meet Bishop Nichols at Church of the Advent

OAKLAND, Dec. 10.—Confirmation services will be held in the Church of the Advent tomorrow, when a class of 14 will be presented to the bishop of the diocese of California, the Rt. Rev. William F. Nichols, D. D. Special music has been prepared by an augmented choir under the direction of B. Walker Bours. Those confirmed will also partake of their first communion. Bishop Nichols will be the celebrant, assisted by the rector of the parish.

Rev. Charles L. Kloss of Philadelphia, who will fill the pulpit of the First Congregational church, formerly occupied by Rev. Charles R. Brown until the selection of a permanent minister is made, will preach there both morning and evening tomorrow. It is expected that Rev. Mr. Kloss will remain as pastor of th First Congregational church for at least two months.

Rev. Frank L. Goodspeed, pastor of the First Presbyterian church, has chosen for the subject of his evening sermo ntomorrow "The Woman Who was Troubled Over Her Housekeeping." The morning subject will be "The Beauty of the Meek."

Rev. Homer J. Vosburg, D. D., pastor of the First Baptist church, has refused to reconsider his resignation, and will preach his farewell sermon January 1, 1911. Immediately after closing his pastorate here he will begin his duties as pastor of the North Baptist church of Camden, N. J.

Rev. S. D. Hutsinpillar, district superintendent of the Methodist churches, will preach at the First Methodist church tomorrow morning. In the evening the pastor, Rev. George W. White, D. D., will preach on "A. D.-B. C., or the Different Christmakers."

NATIVES OF CANADA NAME NEW OFFICERS

At a recent meeting of the Sons and Daughters of the Maritime Provinces of Canada the following officers were elected: President, George T. Derning; vice president, Mrs. J. J. MacKinnon; past president, J. A. L. MacKinnon; recording secretary, P. A. Biggaet; financial secretary, Mrs. A. L. Gross; organist, James Cameron; trustees, Mrs. Allan MacKinnon, J. P. MacCormack and Mrs. A. Morrison.

The fool and his money are soon spotted.

Tetrazzini Speaks:

The AUTOPIANO is a blessing to humanity. It should be in every home, for it brings with it the culture and refinement which only the compositions of the great masters afford. I find I can play the great operas with the same feeling and expression with which I sing them. I love to play it—it is wonderful—there is no player-piano to equal it.

Faithfully Yours,

Luisa Tetrazzini

Do you realize what this letter from one of the world's greatest artists means to you? These are the words of one who speaks with the authority of a great career and the highest artistic achievement. Who is better fitted to judge the artistic value of a musical instrument than Tetrazzini?

Her words leave no doubt as to her opinion, which is also shared by others of the world's greatest musicians. What more can be said for any musical instrument than Tetrazzini has said for the Autopiano?

Read that letter again.

Wouldn't you like to play the great operas with the same feeling and expression with which Tetrazzini sings them? You can. The Autopiano will enable you to do it. It is the only player piano that will.

There is no player piano equal to the Autopiano. Tetrazzini knows. You will know too when you see it. You will agree with every word of her letter after you have thoroughly investigated this wonderful instrument which enables anyone to play artistically on the piano.

To secure the widest distribution of the Autopiano, to bring it within the reach of every home, we have devised a liberal selling plan which will enable any home to have one. Why not get one for Christmas? It will solve the gift question for the whole family.

Sold only by

975 Market Street San Francisco

Eilers Music House

557 12th St. Oakland Forty Western Stores

OPEN EVERY NIGHT FROM NOW UNTIL CHRISTMAS

Just 12 More Shopping Days — The Emporium — Just 12 More Shopping Days

Tomorrow is dollar day at the Emporium

LOOK FOR THE $

With Christmas but a fortnight off, it is, as would be expected, The Emporium that has made one supreme effort to offer a hundred and one practical, usable Christmas gifts at the modest price of $1 each. A gift you are proud to give.

Countless offerings all over the store, each department adds its quota, some, of course, more than others, for some are richer in holiday wares. Come Monday and look for the dollar sign—it means a saving to you in time, as well as money, and a gift worth while.

Sale of Tree Favors Monday in Art Dept.

Imported Novelties for the Dinner Table

10c Holly, mistletoe, orange trees, etc. In porcelain jardinieres.

At 15c Holly and novelty trees of larger size in jardinieres.

25c Rustic baskets with various colored Scottish heather.

All Suits Cut to 3 Prices

An edict proclaimed to quickly clear the entire stock of women's and misses' suits means this great sacrifice

$14.75 Suits of the smartest cut, short jacket styles and mannish fabrics, mixtures and velvets. Save one-half, often times more. These final reductions seem almost incredible for the suits. Alterations charged for.

$23.75 Smartest custom-made, man-tailored suits in serges, worsteds, English mixtures and ultra fashionable fabrics. All colors and blacks in the assortment. The opportunity of the year. Alterations extra.

$29.75 The very finest, dressy and tailored models. Every one from an exclusive maker, designed and made of materials in keeping. Some have not been in the house more than 3 weeks. Alterations extra.

As an instance of what The Emporium can do in value giving, the costliest suit in stock may be had for $29.75. Imagine the savings, the opportunity. The bulk of the stock is at the first price, $14.75. Splendid tailor-made suits for less than $15.00.

EXTRA FUR SPECIALS

USUAL "GASSNER" QUALITY

BLUE WOLF SET — Scarf and Muff Special $20.00

BLACK FOX SET — Stole and Muff Special $37.50

SABLE OPP. SET — Stole and Muff Special $18.50

BLACK CONEY SET — Stole and Muff Special $15.00

WHITE YUKON FOX SET — Stole and Muff Special $23.50

WHITE YUKON FOX SET — Misses' Size Special $15.00

POINTED FOX SET — Stole and Muff Special $37.50

AUSTRALIAN OPP. SET — Stole and Muff Special $55.00

BEAVER SET — Stole and Muff Special $57.50

HUDSON SEAL SET — Stole and Muff Special $55.00

NOVELTY ERMINE SCARFS — Holiday Special Price $22.50

NOVELTY NECKPIECES "EXTRA" SPECIAL $7.50 — About a dozen in all, reg. $12.50, $15 and $17.50 values, choice $7.50.

$65.00 Pony Coats, Full Length, Special, $52.50.

$100.00 Hudson Seal Coats, 3/4 Length, Special, $85.00

Broadcloth and Mixture, Fur Lined Coats, Special, $37.50.

25 Per Cent Discount on all Imported Models

Send for our illustrated catalogue.

OPEN EVENINGS UNTIL CHRISTMAS.

LOUIS GASSNER INC.

MANUFACTURING FURRIERS

112-114 GEARY STREET, SAN FRANCISCO.