FORMER MAYOR IS AGAIN IN RUNNING

George F. Hudson Wins Republican Nomination in the Stockton Primaries

[Special Dispatch to The Call]

STOCKTON, April 25.—A small vote was polled at the city primary election here today; the contests were all on the republican side. Former Mayor George F. Hudson defeated J. D. McGaughey for the republican nomination for the republican nomination for mayor.

Cyrus Eichelberger defeated Joseph Zimmer for the republican nomination for superintendent of streets.

H. R. Foster won the republican nomination for councilman from the third ward over George Roesch by five votes. W. R. Bonney secured the nomination on the republican ticket for councilman of the first ward. His opponent was Councilman J. D. Gall. Enough democrats voted for Gall to give him the nomination on that ticket, there having been no democratic candidate.

Dr. Fisher R. Clark defeated E. Colmen for the republican nomination for school director. Other republican nominees are: Carl Ofer, councilman, second ward, and H. C. Stanley, councilman, fourth ward.

DEMOCRATIC CANDIDATES

The democratic candidates are: Mayor—R. R. Reibenstein (incumbent); superintendent of streets, O. C. Wright (incumbent); councilman, first ward, no candidate; councilman, second ward, Henry Eshbach; councilman, third ward, J. C. Dewey; councilman, fourth ward, Charles Sutherland; school trustee, T. P. Bonney.

The board of 15 freeholders selected to draft a new charter for Stockton providing for the commission plan of government, the initiative, referendum and recall as as follows:

D. J. Matthews, former councilman and printer; George E. Catts, former mayor and banker; Richard Godsil, business agent, building trades council; Ansel S. Williams, principal high school; C. D. Bass, electrician; J. R. Koch, former councilman and banker; W. H. Hobin, druggist; R. W. Bonney, pressman; D. B. Mirrill, merchant; J. W. Klumpar, manufacturer; G. E. Bartholomew, grocer; E. E. Cramer, marble works proprietor; A. C. Oullahan, former councilman and commission merchant; M. J. Gardner, former mayor and president railroad company; Louis H. Frankenhelmer, grain dealer.

REPUBLICAN DELEGATES

The republicans selected the following delegates to the city convention which will adopt the party's platform for the municipal campaign:

First ward—G. W. Tatterson, J. Ford, C. F. Helman, J. J. Allegretti, C. P. Rendon, E. H. Noack, F. F. Giottonini, F. H. Johnson, J. Correziana, T. Crowell, A. Gianelli, C. de Carli, L. Giambonini, C. P. Vinelli, J. G. Harper, P. J. Smith, C. A. Barling, J. H. Ford, R. W. Bonney, G. B. Gianelli, W. Cannon, F. Sartori, C. Brown, C. Ballard, J. E. Jordan, A. W. F. Weber, W. Krenz, C. Fields, W. Nye, George Block, J. Battalani, L. Baccigalupi, W. E. Hanks, J. J. Dunne, J. S. Black.

Second ward—W. W. Gross, C. R. Guernsey, R. A. Lang, H. L. Browne, A. E. Munter, C. B. Hart, Louis Frankenheimer, Horace Vincent, Ed Bogard, J. D. McGaughey, J. R. Humphreys, C. E. Williams, Andrew Simpson, H. W. Black, H. E. Oakley, C. H. Campbell, W. D. Hardacre, L. Dickey, C. H. Robbins, C. W. Oser, J. D. Maxey, Irving Martin, J. R. Williams, A. G. Keagle, F. L. Williams, Max Grimm, Will Carver, John A. Wilson, F. W. Brookhardt, J. E. Hall, F. J. Dietrich, W. E. Morris, F. Burton, M. J. Gardner, J. O. Derr, E. C. Dickinson, Richard Lauxen, R. Melton, R. J. Littlejohn, B. M. Bixler, L. Tschierschky, F. J. Ryan, O. S. Henderson, L. H. B. Bricker, F. A. Kent, F. W. Buttrick, G. E. McLeod, G. F. McNoble, E. T. Parsons, R. L. Quisenberry, F. L. Kincaid, J. W. Hall and W. D. Buckley.

Third ward—R. B. Kanke, B. F. Galbraith, T. Castle, John Blakey, Frank Tuttle, John H. Collins, E. Goldsworthy, W. Magueson, S. Hinkley, E. E. Cramer, G. E. Reynolds, C. H. Starkey, O. Vogelsang, George Haines, D. Visher, H. Cramblitt, F. T. Scanlon, L. Grimsley, C. Beckford, Joe Merrill, George Hammar, George Nicewonger, J. Warner, M. H. Or., H. Hobbs, J. W. Kinnear, George Chapman, George Young, J. C. McCown, C. V. Salix, A. J. Turner, Ed Mack, C. Jory.

Fourth ward—Jesse Hardy, N. E. Carpenter, J. Y. Coates, Al Shafer, Archie Eichelberger, Herman C. Meyer, S. T. Spayd, W. E. Whipple, P. R. Stanley, Layton Harkness, S. B. Coates, W. H. Briggs, Ira Mosher, W. H. White, G. J. L. Davis, Roscoe C. Brandt, G. S. Easton, H. F. F. Merrill, C. H. Wakefield, W. M. Estes, Fred P. Clark, G. H. Harris, George Hornage, W. H. Daniels, E. A. Arthur, A. B. Barker, N. A. Bury, S. P. Kennedy, W. P. Ferguson, N. P. Gill, J. C. Whitford, C. E. Tucker, E. Bulows, Nathan Cohn, Fred Clark, C. L. Neumiller, H. E. Williamson, H. L. Yost, O. P. Conway, Mark G. Dentoni.

THRILLS FEATURE TRIAL; GIRL THREATENS DEATH

Presence of Former Convict on Jury Stops Case

CHICAGO, April 25.—A murder trial which has been full of dramatic situations during the four days it has been in session came to a sudden halt today, when, simultaneously with an impassioned vow of vengeance on the part of the victim's daughter and the discovery that one of the jurors was a former convict, the jury was dismissed.

Jennie Gambino, daughter of the man killed, who was a witness to the shooting stirred the criminal court when she took the witness stand. Without waiting to be questioned she shouted at Salvatore Martine, the defendant:

"You killed the father of eight children. You had no reason. I, his daughter, will avenge him with your blood. It was plain murder and your own life will be taken in payment."

Unable to check the girl's denunciation, the court ordered her taken to an ante room. At the same time the prosecuter announced he had learned one of jurymen had been a convict and the dismissal of the jury was granted.

This trial was halted previously by an explosion of gunpowder in a cuspidor in the court room.

O'HARA CLAN TO HOLD ANNUAL FUNERAL FRIDAY

Dead Embalmed for Months to Be Interred

ATLANTA, Ga., April 25.—The annual funeral of the O'Hara family will be held here next Friday. Six members of a numerous and widely scattered clan of horse traders and farmers will be laid to rest.

It is the custom of the O'Haras to bury their dead on the same day, so that as many relatives as possible can attend the obsequies. When one of the clan dies the body is sent to Atlanta, embalmed and held until, when together with all the others who have passed away during the preceding 12 months, it is interred.

The members who will be buried Friday were residents of Georgia, Alabama and Kentucky. The family connections extend to almost every southern state.

WIFE ADMITS DISHONOR AND SAVES HER HUSBAND

Swears Away Her Good Name to Cheat Sing Sing

ALBANY, N. Y., April 25.—On a wife's confession of martial unfaithfulness Governor Dix today granted a respite to Charles L. Green, who was to have been electrocuted next Tuesday for the murder of her 14 year old step daughter at New Scotland, Albany county, in July, 1910.

Mrs. Green, in her affidavit, confesses that her husband discovered a few days before the shooting that she had been unfaithful to him and she calls this confession the real cause of the tragedy.

She swears that her husband would not permit her "to testify to anything that would hurt him and hurt me."

J. W. Mulhern, Who Has Been Advanced By the Gould Road

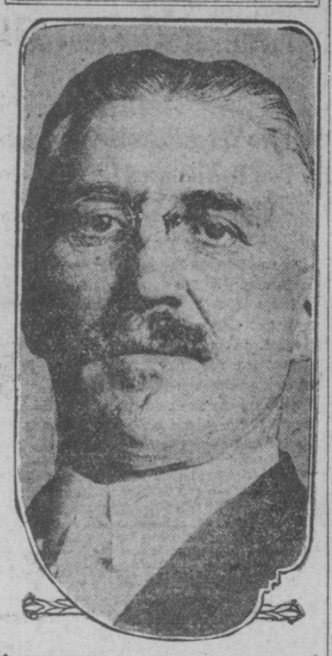

WINE DISTRIBUTORS WILL LOCATE HERE

Company Buys Lot at Battery and Green Streets and Will Build Warehouse

Ciocca Lombardi wine company, the largest independent concern in this line on the coast, has purchased through the agency of Harrigan, Weidenmuller & Rosenstirn the property at the southwest corner of Green and Battery streets from Hettie B. Borden for $50,000.

They will immediately start the construction of a five story building, which will be used as offices and warehouse, which will cost about $50,000. The company will install new cooperage to the amount of $20,000 with a capacity of 1,500,000 gallons. This will bring their total investment up to $120,000.

This property is admirably suited for this line of business, as the basement is excavated from solid rock, and the premises are connected with the belt railroad by a spur track.

The sale of this property brings the entire business of this concern to San Francisco, whereas before they have kept but an office and a small temporary warehouse here.

THREE PROMOTIONS SURPRISE EMPLOYES

E. W. Mason Will Be the Head of Western Division at Sacramento

J. P. Quigley Succeeds Him as Superintendent of Telegraph

Three promotions in the operating department of the Western Pacific railway were announced by C. M. Levey, vice president and general manager of the company, yesterday. J. W. Mulhern, superintendent of the western division at Sacramento, will on May 1 become general superintendent of the Denver and Rio Grande, succeeding the late J. C. Dailey. E. W. Mason, superintendent of telegraph and car accountant, succeeds Mulhern at Sacramento, and J. P. Quigley, chief dispatcher at Sacramento, will succeed to Mason's position.

The appointments came as a surprise to practically every employe of the Western Pacific, who thought that Mulhern was a fixture at Sacramento. Mulhern's appointment was decided upon last week during the visit here of H. W. Clark, vice president and general manager of the Denver and Rio Grande.

Mulhern began railroading on the Chicago, Burlington and Quincy in 1881 and saw service in the various branches of the track, station and transportation department until promoted to be train master of the Hannibal and St. Joseph, July 1, 1892. He was later advanced to superintendent of the Burlington terminals. In December, 1902, Mulhern was again promoted to be superintendent of the Hannibal division of the Burlington. Two years later he took charge of the world's fair transportation matters for the company for the St. Louis exposition.

On December 1, 1905, Mulhern was promoted to superintendent of the Galesburg division of the Burlington, the most important division of that system, and had charge of the construction and grade reduction of that line until July, 1908, when he resigned to become superintendent of the Illinois lines of the Chicago and Alton. He was appointed assistant to Vice President Levey of the Western Pacific May 1, 1910, shortly after being made superintendent of the western division. He has become a loyal Californian since he came to the Western Pacific and was a prominent booster for the 1915 exposition.

E. W. Mason, who succeeds Mulhern, started his railroad career with the Northern Pacific as call boy in 1893. He was with that company until he accepted employment with the Western Pacific in 1909, being telegraph operator, dispatcher and chief dispatcher and train master. All of his service was in the northwest.

J. P. Quigley, who comes from Sacramento to succeed Mason, began with the Burlington in 1890. He worked up to the position of train dispatcher, and in 1906 went to the Rock Island as chief dispatcher and train master. He has been with the Western Pacific for a year.

SHIPPING INTELLIGENCE

[Special Dispatch to The Call]

ABERDEEN, April 25.—The fact that the British tramp steamer Strathallan drew 21.6 feet in crossing the bar on a medium high tide, local marine men say, established the fact that there is more than 30 feet of water on the bar, and that this port must now be regarded as a safe deep water port. The Strathallan met with no mishap in crossing out, and as it was loaded in record time marine men say there should be no trouble hereafter in getting vessels of this size to come here.

J. J. Taul, taken yesterday morning from the steamer Chehalis and confined in jail, charged with insanity, will be liberated tomorrow. Taul probably will resume his journey to Alaska, where he says he has been promised employment.

Crews for the schooners Forest Home, A. M. Baxter and Forester have been signed. The Forest Home is loading at the Hoquiam lumber and shingle company's mill for Iquique, and is expected to clear tomorrow.

The schooner A. M. Baxter is loading at the Slade mill company for Rosalia, and the Forester is taking on lumber at Wilson mill for Callao.

The schooner Alpena cleared at the custom house yesterday from Anderson & Middleton mill, bound for Sydney, N. S. W., carrying 1,104,480 feet of general lumber, valued at $13,000.

The schooner W. J. Patterson cleared this morning for Honolulu, carrying 785,673 feet of lumber loaded at the Union mills, valued at $10,000.

SAN PEDRO, April 25.—The Pacific Coast company's steamer President arrived tonight from Seattle, via San Francisco and Redondo Beach, with passengers and freight. It will proceed tomorrow for San Diego, touching here north bound on Thursday.

The schooner Defiance completed discharging 725,000 feet of lumber for the E. K. Wood lumber company and sailed today in ballast for Grays Harbor to load a return cargo for the same company.

The Pacific navigation company's steamer Yale arrived from San Francisco with a large passenger and freight list and the Harvard departed.

The schooner Defender, arriving from Grays Harbor, will discharge 575,000 feet of lumber for various consignees.

The Independent company's steamer Hanalei cleared today for San Francisco direct with passengers and freight consigned to the Crescent wharf and warehouse company.

The steamer Shna-Yak arriving, out five days from the Columbia river, will discharge 900,000 feet of lumber for the San Pedro lumber company and other consignees.

The North Pacific company's liner Roanoke touched here today, bound from San Diego for Portland via San Francisco, and after taking passengers and freight proceeded.

The steamer Francis H. Leggett arrived this morning from Columbia river, carrying 1,500,000 feet of lumber consigned to the National lumber company.

The steamer Samoa will return Wednesday from San Diego and after taking passengers and freight will clear for Caspar, via San Francisco.

The steamer Olympic arrived from Bellingham this afternoon. She carried 800,000 feet of lumber for the E. K. Wood lumber company.

Another arrival of the lumber fleet was the steamer Hoquiam, from Grays Harbor, with 800,000 feet for various consignees.

ASTORIA, April 25.—The steam schooners F. S. Loop and Nome City arrived this morning from San Francisco with cargoes.

The steam schooner Aberdeen arrived Monday evening from San Francisco and will load lumber at Knappton.

The steamer Golden Gate arrived last evening from Tillamook with freight and passengers.

The Norwegian steamer Henrik Ibsen arrived late Monday evening from the orient direct. It reports speaking the American ship Star of France a few days ago. The ship belongs to the Alaska packers' association and is en route from San Francisco to Naknek river, Bristol bay.

The steam schooner General hubbard, which arrived Monday from San Francisco, will load a full cargo of lumber at the Hammond company's mill.

Captain Wagner of the gasoline schooner Anvil has reported to the hydrographic office that on the last voyage he sighted two breaks in the vicinity of Haystack rock near Cape Kiwanda, the first being about 200 yards east-northeast from the southwest end of Haystack rock and the second nearly two miles northwest from the first break.

During this week the Hammond lumber company will ship about 3,500,000 feet of lumber from its plant and in addition to the coasters five deep water vessels are reported to have been booked for loading at that plant.

The British steamer Inverkip sailed from there Sunday with lumber for Adelaide, Aus.

The Norwegian steamer Sark is taking cargo at the plant for Australia and the British bark Windrush is loading for Valparaiso. Shipments from this mill will pass former records and already lower river mills have made a good showing in offshore business as compared with plants at other points.

SEATTLE, April 25.—Arrived—Steamer Buckman, from San Francisco; steamers Seward and City of Puebla, from Tacoma.

Sailed—Steamers Governor, Cole, Drake, for Tacoma; steamers City of Puebla and Northland, for San Francisco.

Seat sale for Bernhardt engagement at Columbia opens tomorrow, 9 a. m.

[Special Dispatch to The Call]

EUREKA, April 25.—The steamer City of Topeka departed for San Francisco from C street wharf this morning at 9:40 o'clock with freight, mail and passengers.

The steamer Alliance departed for Portland via Coos bay and Astoria this morning at 10:30 o'clock with freight, mail and passengers.

From Morton L. Tower, government engineer in charge of jetty work, it is learned that on April 13 there was shipped from Duluth, Minn., a 57,000 pound crane for handling rock on the Humboldt jetties. The mammoth crane is being shipped, knocked down, on two cars and will arrive here within a few weeks. Although preliminary work on the bar will be commenced about June 1, handling of rock will not be started until August. The crane can handle a 28 ton rock.

The second vessel for an English cargo this year arrived this morning in the British steamer Crown of Galicia, 3,140 tons, Captain Holliday, from Tacoma, to load one million feet of rough clear lumber for the United Kingdom. The vessel now has a quantity of pine taken on at the sound, and leaving here it will go to Santa Rosalia, Mex., to finish with copper ore, which will be taken to Swansea, Wales, for reduction.

While a retort weighing a ton and a half was being lowered from the steamer Alliance to the power boat Katata this morning speculation was rife among spectators as to what sort of success Captain Jacobsen of the Katata would meet in the voyage from Humboldt bay to the Klamath river, which will start probably tomorrow.

The retort has been placed amidships of the power boat. It extends over the gunwale at either side and might in bad weather prove a rather unwieldy cargo for so small a boat. The retort is used in fish canning operation to boil catch.

The steamer Wellesley arrived at noon today to load a redwood lumber cargo at Samoa wharf for its return trip to southern California ports.

This morning Coggeshall lighter Pocomo Head was launched at Bendixsen's and was brought to the foot of F street. The Pocomo Head is the largest lighter on the bay and has been built with special accommodations for passengers. It is to be transported across the bay this summer to New Era park. The Pocomo Head is 80 feet long, has a 24 feet beam and 4 feet depth of hold.

PORTLAND, April 25.—The steamer George W. Elder of the North Pacific steamship company arrived in port today from San Diego, Cal., with a large passenger list and full cargo of freight.

The British steamer Beckenham, now loading lumber at Linnton, will sail tomorrow for Shanghai and Kachow, China, with a cargo of 3,300,000 feet of lumber.

The Norwegian steamer Sark is loading lumber at Tongue point, near Astoria, for J. J. Moore & Co., Australia.

The British bark Windrush will load lumber at Tongue point for South America, the cargo being consigned to W. P. Grace & Co.

The sailing schooner Mindora has been chartered from the Columbia river to Honolulu at $5.50 per ton.

The steamer Nome City, from San Francisco with 9,000 sacks of cement and a general cargo, as well as the steamer Tahoe, with 12,000 sacks of cement and a general cargo of merchandise, also from San Francisco, will discharge at the Oak street dock.

The steamer Casco cleared today with 800,000 feet of lumber, partly loaded at St. Helens and the balance will be taken on at South Bend, all consigned to San Pedro, Cal.

The steamer Beaver cleared today with a general cargo of freight for San Francisco.

The steamer Asuncion cleared today in ballast for Ventura.

The steamer Rainier, Captain Lundquist, arrived at the Couch street dock this morning with a 300 ton cargo of general merchandise from San Francisco. After discharging cargo the Rainier will take back to San Francisco 850,000 feet of lumber.

The steamer Breakwater cleared today with a cargo of general merchandise.

The steam schooners John A. Poulson, F. S. Loop and Nome City have been chartered to carry wheat from Portland to San Francisco. The Loop will be loaded by Balfour, Guthrie & Co., the Paulson by the Northwestern warehouse company and the Nome by various concerns.

NEWS OF THE OCEAN

The City of Sydney's Cargo

The steamer City of Sydney sailed for Ancon and way ports yesterday with a cargo of California products valued at $66,209, to be distributed as follows: For Mexico, $24,668; Central America, $37,419; Panama, $428; Colombia, $1,617; Ecuador, $685; Chile, $427; Jamaica, $80; New York, $975. The following were the principal shipments:

To Mexico—748 bbls flour, 4,506 lbs raisins, 3,200 lbs dried fruit, 122 cs canned goods, 20 cs salmon, 76 pkgs potatoes, 860 gals wine, 700 lbs beans, 17,400 sks cement, 40,000 lbs fertilizer, 6 cs oils, 52 pkgs machinery, 85 cs fuse.

To Central America—4,487 bbls flour, 158,800 lbs rice, 1,000 lbs nuts, 1,000 lbs raisins, 436 lbs dried fruit, 71 cs canned goods, 1,227 gals and 6 cs wine, 82 cs salmon, 50 pkgs machinery, 8 cs oils, 1,133 cs kerosene, 194 pkgs paints, 10 coils rope, 6 rolls leather, 22 kegs powder, 8,544 lbs tallow.

To Panama—26 cs salmon, 15 cs canned goods.

To Colombia—225 bbls flour, 9,450 lbs rice, 50 pkgs beer, 106 gals wine.

To Ecuador—50 bbls flour, 16,512 lbs rice.

To Chile—23 bbls flour, 100 pkgs potatoes, 10 pkgs onions.

To Jamaica—33 cs canned fruit.

To New York—325 cs canned goods.

BIRTHS, MARRIAGES AND DEATHS

Notable Deaths

GEORGE W. MARLOR, BANKER—Hoselle, N. J., April 25.—George W. Marlor, cashier and acting assistant treasurer of the United States subtreasury in New York, died at his home here today.

Marriage Licenses

The following marriage licenses were issued in San Francisco, Tuesday, April 25:

ARRIOLA—TONACINI—Ildefonso Arriola, 36, and Elena Tonacini, 24, both of Stockton.
BRASSEUR—GRAY—Telesphore Brasseur, 38, 914 Fulton street, and Grace A. Gray, 26, 319 Laguna street.
DISSE—SCHRICK—William C. Disse, 22, 3307A Army street, and Theresa L. Schrick, 22, 208 Twenty-seventh street.
EVANS—DASCOMBE—Robert Evans, 30, Albany, N. Y., and Beatrice D. Dascombe, 19, Red Bluff.
HAWKINS—MACDONALD—William J. Hawkins, 21, 70 Baker street, and Evelyn G. Macdonald, 18, 1730 Pine street.
JOUVIN—HERBST—Gabriel Jouvin, 21, and Marie Herbst, 19, both of 1942 Bush street.
McCARTHY—JOYCE—James J. McCarthy, 284½ Dearborn place, and Ella J. Joyce, 23, 2900 Scott street.
MITCHELL—COWDERY—Robert B. Mitchell, 29, 585 Mission street, and Ina L. Cowderly, 23, 101 Maple street.
PARK—BEEVERS—Henry B. Park, 34, 621 Willows avenue, and Edith Beevers, 24, 1618 Washington street.
PASTORINO—NAN—Agostino Pastorino, 40, 159 Sagamore street, and Mary Nan, 28, 318 Broadway.
VALENTE—GOTELLI—August R. Valente, 1618 Lombard street, and Anna M. Gotelli, 29, 1893 Lombard street.
WILKENS—DUCKEL—Dietrich C. Wilkens, 24, 895 Golden Gate avenue, and Anne S. Duckel, 2528 Sutter street.
WINDELER—BRUNINGS—William F. Windeler, 22, 2033 Howard street, and Ethel J. Brunings, 19, 1256 Masonic avenue.
ZUCCONI—ONGARATO—Egiziano Zucconi, 30, and Adele M. Ongarato, 34, both of 32 Prescott court.

BIRTHS

DRAKE—In this city, April 25, 1911, to the wife of W. A. Drake, a daughter.
LIEBREICH—In this city, April 23, 1911, to the wife of Louis Liebreich, a daughter.

MARRIAGES

FITSCHEN—WELCH—In this city, April 25, 1911, by Rev J. H. Schroeder, Fred J. Fitschen and Alice Welch, both of San Francisco.
HINDE—HENDERSON—In this city, April 22, 1911, by Rev. J. H. Schroder, William E. Hinde and Minnie M. Henderson, both of San Francisco.
O'NEIL—JOHNSTON—In Oakland, April 24, 1911, by Rev. George W. White, pastor of the First Methodist Episcopal church, William A. O'Neil of San Francisco and Elma L. Johnston of Oakland.

DEATHS

Aiken, Nora G. 21
Baird, James M. 62
Bill, Lillian H. 61
Buislay, Marguerite. 62
Burke, Alfred 42
Daugherty, Archibald 62
Doolittle, George L. 58
Everson, Ludwig A. 49
Ferry, Charles J. .. 67
Glenger, Mrs. Marie 82
Goddard, Alfred 60
Grieb, Henry 21
Hillebrand, Mrs. C. —
Hutchison, Walter .. 17
Jacobs, Louis N. 64
Kelly, Mary 73
Kelly, Mary ..... —
Kenney, Joseph M. . 41
King, John 46
McElroy, Hugh 65
Marais, Charlotte ... 59
Matthews, Mary F. . —
Minturn, Elizabeth J 93
Nobmann, John H. . 77
O'Connor ..... (Mass)
Ortiz, Juan 65
Pearson, Edward O. 13
Peterson, Kenneth F. 1
Solomon, Samuel ... 67
Teeling, Patrick T. 34
Theysohn, Caroline .. 65
Turner, Annie M. ... 66
Yantis, Daisy T. ... —

AITKEN—In this city, April 23, 1911, Nora G., dearly beloved wife of Samuel W. Aitken, and loving mother of Stephen Edward Aitken, and devoted daughter of Martin and Mary O'Donnell, and sister of John J. and Edward O'Donnell and of Kansas City, Mo., aged 21 years 5 months and 18 days.

Friends and acquaintances are respectfully invited to attend the funeral today (Wednesday), at 8:30 a. m., from her late residence, 1035 Sanchez street between Twenty-third and Twenty-fourth, thence to St. James church, where a requiem high mass will be celebrated for the repose of her soul at 9 a. m. Interment Holy Cross cemetery, by carriage.

BAIRD—In Oakland, April 25, 1911, James Mortimer Baird, beloved husband of Jennie Baird, and father of Howard H., James M. and George S. Baird and Mrs. A. J. Webb and Mrs. Clara Van, a native of Nashville, Tenn., aged 62 years 7 months and 11 days.

BILL—In this city, April 24, 1911, Lillian H., beloved wife of George A. Bill, and sister of Mrs. Mary L. Baldwin, Martha L. Carrington and Mrs. Frank Bill, a native of Ohio, aged 61 years 4 months and 10 days.

Friends are respectfully invited to attend the funeral services today (Wednesday), April 26, 1911, at 2 o'clock p. m., at Asbury Methodist Episcopal church, Seventh and Point Lobos avenues. Remains at the parlors of Ashley & McMullen, 325 Sixth avenue between Geary and Clement streets. Interment private, by automobiles.

BUISLAY—In this city, April 25, 1911, Marguerite Martha Buislay, beloved wife of A. Buislay, a native of London, aged 62 years 4 months and 1 day.

Funeral notice hereafter. Remains at the chapel of Julius S. Godeau, 41 Van Ness avenue.

BURKE—In Oakland, April 25, 1911, Alfred, beloved husband of Agnes Burke, and son of Mary J. and the late Benjamin Burke, and brother of Mrs. William A. Gordon and Francis M., Albert, Dr. W. P. and Dr. Isaac Burke, a native of California, aged 42 years.

Friends and acquaintances are respectfully invited to attend the funeral tomorrow (Thursday), April 27, 1911, at 10:30 o'clock a. m., at the parlors of the Albert Brown company, 572 Thirteenth street, Oakland. Interment Mountain View cemetery.

DAUGHERTY—In this city, April 24, 1911, Archibald, dearly beloved husband of the late Ellen Daugherty, loving father of William, James, Robert and Lawrence Daugherty and Mrs. Alice Joyce, and father in law of Mrs. William Daugherty, a native of Virginia, aged 62 years 9 months and 8 days. A member of glass bottle blowers' union branch No. 22.

Friends and acquaintances are respectfully invited to attend the funeral tomorrow (Thursday), at 8:30 a. m., from his late residence, 1020 Treat avenue, thence to St. Charles Borromeo church, where a requiem mass will be celebrated for the repose of his soul, commencing at 9 o'clock a. m. Interment Holy Cross cemetery, by carriage.

DOOLITTLE—In this city, April 24, 1911, George L., beloved husband of Carrie Doolittle, and father of Benjamin Doolittle, a native of New York, aged 53 years. (Visalia papers please copy.)

Friends and acquaintances are respectfully invited to attend the funeral services tomorrow (Thursday), at 12:45 o'clock p. m., at the chapel of Halsted & Co., 1122 Sutter street. Interment Mountain View cemetery, Oakland.

EVERSON—In Oakland, April 24, 1911, Ludwig A. Everson, dearly beloved husband of Mrs. Anna Everson, a native of Norway, aged 49 years. A member of Dirigo lodge No. 224, K. of P., and Oakland aerie No. 7, F. O. of E.

Friends and acquaintances are respectfully invited to attend the funeral services tomorrow (Thursday), April 27, 1911, at 2 o'clock p. m., at Pythian castle, Twelfth and Alice streets. Remains at the parlors of D. Andker, 225 Twelfth street. Incineration Oakland crematory.

FERRY—In this city, April 24, 1911, Charles J. Ferry, beloved husband of Mary L. Ferry, and father of Mrs. William Breytspraak and Mrs. John Qualman and Louis Ferry, and cousin of Antone and Mrs. Argentina Ponzodi Borgo, a native of France, aged 67 years and 10 months.

Services will be held at Mount Olivet cemetery today (Wednesday), at 10:30 o'clock a. m. Remains at the parlors of Ashley & McMullen, 325 Sixth avenue between Geary and Clement streets.

GODDARD—In San Rafael, April 24, 1911, Alfred, beloved husband of Alice Goddard, and devoted father of Frederick Ruben, Alice and May Goddard, a native of Westbourne, Sussex, England, aged 60 years and 7 months.

Friends and acquaintances are respectfully invited to attend the funeral today (Wednesday), April 26, 1911, at 2 o'clock p. m., from his late residence, 23 Clark street, San Rafael. Interment Mount Tamalpais cemetery.

GIENGER—In this city, April 25, 1911, Mrs. Marie Glenger, mother of Charles J. and Louise Glenger and Mrs. B. Sozin, a native of Alsace, Germany, aged 83 years and 4 months.

Notice of funeral hereafter.

GRIEB—In this city, April 24, 1911, Henry, beloved son of Louis and Clara Grieb, and devoted brother of Sophie, Kate, Louis, Anna, Clara and the late Charles Grieb, a native of California, aged 21 years 4 months and 26 days. A member of the Apprentices' Union of Sheet Metal Workers Union, local No. 104.

Friends and acquaintances are respectfully invited to attend the funeral tomorrow (Thursday), April 27, at 1 p. m., from the parlors of H. F. Suhr & Co., 2919 Mission street between Twenty-fifth and Twenty-sixth. Remains will be at his late residence, 1239 Union street, until Thursday, at 9:30 a. m. Interment Cypress Lawn cemetery, by electric funeral car from Twenty-eighth and Valencia streets.

HILLEBRAND—In Cuero, Tex., April 20, 1911, Mrs. Clara Hillebrand, widow of Henry Hillebrand, and loving mother of Mrs. R. Hohfeld, Mrs. H. R. Crane and F. J. Hillebrand.

HUTCHISON—Drowned in Larkspur creek, April 23, 1911, Walter W. Hutchison, dearly beloved son of William S. and Estelle Hutchison, and beloved brother of Elmore E. and Alvin M. Hutchison, a native of San Francisco, Cal., aged 17 years 4 month and 27 days.

Friends and acquaintances are respectfully invited to attend the funeral today (Wednesday), at 1:30 o'clock p. m., from the residence of his parents, rear of 1306 Shotwell street near Army. Interment Cypress Lawn cemetery.

JACOBS—In this city, April 25, 1911, Louis N. Jacobs, beloved husband of Adele C. Jacobs, and loving father of Elias M. and Tillie L. Jacobs, and loving brother of Marietta Jacobs, Mrs. Eva Randolph and Mrs. Lizzie Seligman and Fred and the late Morris, Nathan and Pierre Jacobs, a native of St. Louis, Mo., aged 64 years.

The funeral services will take place tomorrow (Thursday), at 1:30 o'clock p. m., from Elks' hall, 540 Powell street. Interment Greenlawn cemetery, via electric funeral car from Thirteenth and West Mission streets. Remains at the parlors of J. C. O'Connor & Co., 770 Turk street, until 12:30 o'clock, Thursday.

SAN FRANCISCO LODGE NO. 3, B. P. O. ELKS—Members of San Francisco lodge No. 3, B. P. O. Elks, are notified to attend the funeral of our late brother, Louis N. Jacobs, from the lodgeroom, 540 Powell street, tomorrow (Thursday), April 27, at 1:30 o'clock p. m. sharp. By order J. H. HARBOUR, Exalted Ruler.
Attest: HERMAN KOHN, Secretary.

KELLY—In this city, April 24, 1911, Mary Kelly, sister of Patrick Kelly of Slatington, Eldorado county, and the late Mrs. Margaret O'Neil, a native of County Cavan, Ireland, aged 73 years.

Friends and acquaintances are respectfully invited to attend the funeral today (Wednesday), April 26, 1911, at 9:30 o'clock a. m., from the parlors of Carew & English, 1618 Geary street, thence to Holy Cross church, where a requiem high mass will be celebrated for the repose of her soul, commencing at 10 o'clock a. m. Interment Holy Cross cemetery.

KELLY—In this city, April 24, 1911, Mary, beloved mother of Rose and the late Susie E. Kelly, a native of Tullamore, Ireland.

Friends and acquaintances are respectfully invited to attend the funeral today (Wednesday), at 8:30 o'clock a. m., from her late residence, 755 Hayes street, thence to Sacred Heart church, where a requiem high mass will be celebrated for the repose of her soul, commencing at 9 o'clock a. m. Interment Holy Cross cemetery, via electric funeral car from Thirteenth and West Mission streets.

KING—In this city, April 25, 1911, at the city and county hospital, John King, a native of Washington, aged 46 years.

KENNEY—In this city, April 25, 1911, Joseph M., dearly beloved husband of Catherine Kenney, loving father of Edna, Aileen, Raymond, Walter, Melvine, Viola and the late Gertrude, Reta, Joseph and Marrion Kenney, and beloved son of Theresa and the late Michael Kenney, a native of San Francisco, aged 41 years and 26 days.

The funeral will take place tomorrow (Thursday), at 8:30 o'clock a. m., from his late residence, 630 Haight street, thence to Sacred Heart church, where a solemn requiem high mass will be celebrated for the repose of his soul, commencing at 9 o'clock a. m. Interment private in Holy Cross cemetery.

PIONEER COUNCIL NO. 1—To the Officers and Members of Pioneer Council No. 1: You are hereby notified to attend the funeral of our late brother, Joseph Kenney, from his late residence, 630 Haight street, on Thursday, April 27, at 8:30 a. m.
F. J. KIERCE, President.
ROBERT TOBIN, Rec. Sec.

McELROY—In this city, April 24, 1911, Hugh, beloved husband of Margaret McElroy, a native of County Tyrone, Ireland, aged 65 years.

Friends and acquaintances are respectfully invited to attend the funeral tomorrow (Thursday), April 27, 1911, from the parlors of McAvoy & O'Hara, 2224 Market street near Fifteenth, at 8:30 a. m., thence to Mission Dolores church, where a requiem high mass will be celebrated for the repose of his soul, commencing at 9 a. m. Interment Holy Cross cemetery.

MARAIS—In this city, April 24, 1911, at her late residence, 3446 Mission street, Charlotte Elizabeth, dearly beloved wife of C. L. P. Marais, loving stepmother of Charles Marais, and beloved sister of F. D., Edmund, S. and H. H. B. Ciprico, Mrs. Eva Scheeline, Mrs. Ella L. Collis and Mrs. W. M. Merrill, a native of New York city, N. Y., aged 59 years 1 month and 11 days. Past matron of San Francisco chapter No. 196, O. E. S.; past royal matron of Corona court No. 10, R. and E. D., Order of the Amaranth, and member of the Past Matrons' and Past Patrons' Association of California, O. E. S.

Friends and acquaintances are respectfully invited to attend the funeral services tomorrow (Thursday), April 27, 1911, at 1:30 o'clock p. m., at Golden Gate Commandery hall, 2127 Sutter street, where services will be held under the auspices of San Francisco chapter No. 196, O. E. S., and Corona court No. 10, R. and E. D., Order of the Amaranth; thence by electric funeral car leaving Twenty-eighth and Valencia streets at 3:15 o'clock to Mount Olivet cemetery, where services will be concluded in the chapel of the cemetery.

SAN FRANCISCO CHAPTER 196, O. E. S.—The officers and members of San Francisco chapter 196, O. E. S., are hereby requested to attend the funeral of our late sister and past matron, Charlotte E. Marais. By order of the worthy matron.
KAREN C. MICHELSON.
LAURA C. GRUPE, Secretary.

MATTHEWS—In this city, April 24, 1911, Mary Forbes Matthews, beloved daughter of the late Samuel D. Matthews, and sister of Mrs. J. Eugene Freeman, Arthur Wellington Matthews and William F. Matthews, a native of Canada.

Funeral private.

MINTURN—In Alameda, April 15, 1911, Elizabeth J. Minturn, beloved wife of the late Charles Minturn, a native of Maryland, aged 93 years 5 months and 6 days.

Friends are invited to attend the funeral tomorrow (Thursday), April 27, 1911, at 2 o'clock p. m., from the chapel of Odd Fellows' cemetery, San Francisco. Incineration Odd Fellows' crematory.

NOBMANN—In Alameda, April 24, 1911, John Henry Nobmann, beloved husband of Magdalene Nobmann, and father of J. H., Della M. and Otto T. Nobmann and Mrs. H. A. Boutelle, Mrs. W. R. Henderlong and the late William A. Nobmann, a native of Germany, aged 77 years 3 months and 20 days.

Friends and acquaintances are respectfully invited to attend the funeral services today (Wednesday), April 26, at 2 o'clock p. m., at Masonic hall, Alameda. Incineration Oakland crematory (private).

O'CONNOR—An anniversary solemn requiem high mass will be celebrated for the repose of the soul of the late Anne O'Connor, wife of D. J. O'Connor, at Holy Cross church, today (Wednesday), April 26, commencing at 9:30 a. m. Friends and acquaintances are invited to attend.

ORTIZ—In this city, April 24, 1911, Juan Ortiz, dearly beloved husband of Avelina Ortiz, and loving brother of the late Betris Flores, and uncle of Carmen Villalon and Manuel Flores, a native of Mazatlan, Mexico, aged 65 years.

Friends and acquaintances are respectfully invited to attend the funeral today (Wednesday), April 26, 1911, at 1 o'clock p. m., from the parlors of Valente, Marini, Marais & Co., 649 Green street, under the auspices of Spanish Benevolent Society. Interment Italian cemetery.

PEARSON—In Elmhurst, April 23, 1911, Edward O., dearly beloved son of Nels Pearson and