Native Sons Bar Votes for Women Question

"Made in California," Grand Parlor Theme

SUFFRAGE FAILS TO GET HEARING AT SANTA CRUZ

Topic Labeled "Politics" and as Such Is Ruled Against by Heavy Vote

President Moore of Exposition Tells Delegates How They Can Aid 1915 Fair

By ARTHUR L. PRICE

[Special Dispatch to The Call]

SANTA CRUZ, June 12.—Suffragism battered in vain before the obdurate citadel of the grand parlor of the Native Sons of the Golden West today. Personified by Miss Maude Younger of San Francisco, the votes for women movement appealed to the grand parlor for a hearing. Other issues and interests had been granted the privilege of the floor today.

It seemed that about as many outside the order as in spoke before the grand parlor. Prof. Henry Morse Stephens of the history department of the University of California spoke enthusiastically on the fellowship of Pacific coast history which the order had endowed. President C. C. Moore of the Panama-Pacific international exposition spoke on the work the Native Sons may do in the various counties of the state in obtaining appropriations under the 6 mill tax for county buildings and exhibits. James D. Phelan, a member of the order, spoke to the same purpose.

HOME INDUSTRY BOOSTED

A committee representing the Home Industry league of California, consisting of C. H. Workman, Charles Holloway Jr., H. M. Owens and D. J. Aberga, spoke on the cause of goods "made in California," a subject to which Grand President Ryan referred in his report. All were admitted but Miss Younger.

By a decisive vote it was ruled that as woman's suffrage is a political question it could not be discussed at the sessions of the grand parlor. When the constitutional point was taken suffragism lost by a heavy vote.

One of the early matters disposed of was the selection of Santa Rosa as the place for holding the next Admission day celebration. It will be decided tomorrow morning whether the next grand parlor shall meet in Oroville or Fresno.

GRAND OFFICERS PRESENT

The following grand officers were present when the grand parlor met this morning:

Junior grand past president, J. R. Knowland; grand president, Daniel A. Ryan; grand first vice president, H. C. Lichtenberger; grand second vice president, Clarence E. Jarvis; grand third vice president, Thomas Monohan; grand secretary, Fred H. Jung; grand treasurer, J. E. McDougald; grand marshal, Angelo J. Rossi; grand inside sentinel, Frank McAllister; grand outside sentinel, Thomas J. Curtin; grand trustees—Bismarck Bruck, Frank M. Rutherford, J. E. Barber, Emmet Seawell, John F. Davis, Louis H. Mooser, Robert M. Clarke.

This represents all positions but that of grand organist. Henry G. W. Dinkelspiel of San Francisco, the grand organist, is in Europe at present, and the intricate melodies of the order are played now by Joseph Toaft. Past Grand President Knowland made a special trip from Washington, where he sits as representative of the third congressional district.

The first business was the presentation of the report of Grand President Daniel A. Ryan.

CALIFORNIA GOODS DEMANDED

The administration of Grand President Ryan was remarkable in that no appeals were taken from his ruling on intricate interpretations of the law of the order.

In his report the grand president referred to the home industry league and its work, saying: "The home industry movement, having for its object the advancement of the products of California, received the official attention and sanction of the grand parlor and grand officers and individual members of the order during the year. I have at the request of the league on many different occasions delivered addresses on the development of the resources of the state of California to women's clubs, improvement clubs, semipublic luncheons and public gatherings, and I had also occasion to address the different parlors upon the necessity of spreading throughout the state the doctrine of buying and using California products. I earnestly recommend to my successor and to all the members of the order of Native Sons of the Golden West the importance of this work. If the people of California would ask for and demand made in California products, in a few years California would become a great manufacturing state."

HELPED TO GET FAIR

Referring to the Panama-Pacific exposition, Grand President Ryan said:

"The influence of the order was given in the fullest extent toward the obtaining of the Panama-Pacific exposition for California. Through our medium thousands of postal cards and letters were written to representatives in congress from all parts of the United States urging their help toward the obtaining of the exposition for California, and, furthermore, our order lent its hearty co-operation toward effecting the passage of the constitutional amendments permitting the raising of $10,000,000 by the state and the city and county of San Francisco toward the financing of the fair."

NEW PARLORS FORMED

The grand president reported the following parlors organized during the year: Fruitvale No. 252, June 2, 1910; Anderson No. 253, November 2, 1910; Iron Canyon No. 254 (Red Bluff), December 1, 1910; Willows No. 255, December 15, 1910; El Camelo (Colma), January 24, 1911, and the following parlors consolidated: Sierraville parlor No. 225 and Loyalton parlor No. 226, consolidated into Loyalton parlor No. 226, pursuant to permission and conditions provided by the grand president.

Prof. Henry Morse Stephens was cheered when introduced. He said in part:

"Mr. Briggs has selected for the success of research and investigation the preliminaries of the Portola expedition, and during the last year has studied the subject from the documents preserved in the Bancroft library, and has presented a report upon it. It is a subject of the greatest interest to all students of California history.

"Much was done a year ago to celebrate the Portola expedition, and the academy of Pacific coast history published Portola's diary and other documents. But why was the expedition dispatched at that particular time? The historians of the Pacific coast give many reasons, but have not solved the question.

"Mr. Briggs for the first time has gone to the original documents and has shown that the Portola expedition was no isolated evidence of the awakened energy of the Spaniards on the Pacific coast, but was part of a general awakening of Spain to the importance of the Pacific ocean; in other words, that the occupation of California was part of a policy which originated in Europe and can only be understood by a study of contemporary European politics."

In conclusion, the report of Professor Stephens urged an extension of the work. He said:

ORDER INTERESTS EUROPE

"The department of history therefore earnestly begs that the order of Native Sons of the Golden West should consider whether it could not double its contribution to the encouragement of the study of the history of the Pacific coast. A second university fellowship, which could be held as a traveling fellowship or divided into two resident fellowships at the University of California, would be of inestimable benefit to the cause of California history and would further stimulate the growing interest in scientific historical research in the university. The interest of eastern and European historical scholars has already been attracted to this unique foundation of the order of Native Sons of the Golden West, and as volume after volume appears laying deep the foundation of an accurate knowledge of California history, the debt will be acknowledged for all time to come to the patriotic body of men who saw a pressing need and generously resolved to meet it, who recognized the call for historical truth and made it their business and their pleasure to make the search for such truth possible, and who then showed their interest in the state of which they are proud to be native sons."

GOVERNOR "MOST ILLUSTRIOUS"

Governor Hiram A. Johnson is named as the "most illustrious "Native Son of the Golden West," and he was enthusiastically congratulated on the success of his administration in a resolution today by Grand Treasurer John E. McDoukald. Johnson is a member of Sunset parlor of Sacramento.

Among the important resolutions to be considered at this session will be one introduced by Roy H. Howard, Sierra Madre parlor, which provides that it may be optionel with subordinate parlors whether or not they will pay sick or death benefits. Under the terms of the resolution a parlor may alter its law in this regard by a two-thirds vote.

In a resolution introduced by D. I. Troy of Mission parlor it is provided that the grand president be empowered to appoint annually a historiographer, whose duties shall be to collect all possible information in reference to the early history of the state and the order and he shall collect such records, pamphlets and books as he may have knowledge of and care for same in the name of the grand parlor. He shall be allowed such sum for expenses and purchase of materials as shall be authorized by the grand president and finance committee.

The assistant marshals appointed were: J. B. Tilley, Arcade; George F. Welsh, W. Randolph, Dr. F. B. W. Leland, A. S. Grath, San Francisco; Charles Guy, Concord, Frazer Lewis, son of Mrs. Patty Reed Lewis, who is a survivor of the Donner party and one of its heroines, was initiated into membership in the Santa Cruz parlor of Native Sons during the afternoon.

Suffragism Before Daughters

SANTA CRUZ, June 12.—Suffragism promises to be the main issue before the grand parlor of the Native Daughters of the Golden West, which meets here tomorrow. Miss Maude Younger, the suffragist and labor leader of San Francisco, denied a hearing today by the Native Sons, will strive tomorrow to have her cause considered by the Daughters.

Past Grand President Eliza D. Keith of San Francisco is a suffragist and is expected to carry on Miss Younger's cause before the grand parlor.

Members of the order came to Santa Cruz today in large numbers. The two most conspicuous factions of the order are in the uptown hotels, as the meetings of the grand parlor will be held in town. The grand parlor of Native Sons is meeting at the Casino.

Home Industry Delegates

A special delegation composed of Henry M. Owens, D. J. Alberga, C. H. Workman and Charles Holloway Jr. of the Home Industry league of California left yesterday for Santa Cruz, where they will address the thirty-fourth session of the grand parlor of the Native Sons and Daughters. Henry M. Owens will be heard upon "The Industrial Opportunities Open for California."

The grand president of Native Sons, whose report boosted home industry and the fair, and the college professor who enthused over the Native Sons' history scholarship.

TURKELSON AND HENRY PHOTO. DANIEL A. RYAN.

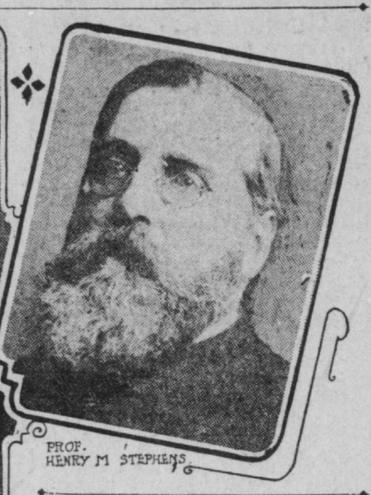

PROF. HENRY M STEPHENS.

CHILD BRIDE AT HUSBAND'S TRIAL

Joseph Pistolesi's Hearing for Perjury in Obtaining Marriage License Begins

[Special Dispatch to The Call]

SAN RAFAEL, June 12.—Sitting beside her mother in the office of District Attorney Thomas P. Boyd today little Edna Snowden was a mute observer of those who went in and out of the courtroom attending the trial of her former husband, Joseph Pistolesi, indicted for perjury. The child, who was 14 years of age in April, has no desire to go back to her 40 year old husband. She looks upon her elopement and flight to San Diego as incidents of an exciting game, much the same as prisoner's base and other childish adventures she enjoyed before Pistolesi took her away from the grammar school.

"I never want to go back to him," she said. "I was afraid of him. Sometimes he spoke crossly to me when I did not do things just to please him. I like the way I am dressed now better than the way he dressed me."

DRESSED LIKE GIRL

The little girl was dressed like any child of her age, in a short plaid skirt and a blouse to match. Her hair hung in braids and her feet were clad in low shoes.

"When this trouble is over," said her mother, "I will send her back to school. She didn't realize what she was doing when she ran away. She thought it was fun and that Joe Pistolesi would dress her in beautiful clothes and take her around the world. Instead, they even made her work at San Diego. A woman in the house where they lived told her to scrub the floor. She has done a little housework at home, but never anything of that sort."

The child's marriage to the middle aged carpenter has been annulled.

CLOTHING AS EVIDENCE

The details of how Pistolesi disguised the child in woman's clothes to make her appear of age when the marriage license was obtained will be brought out in the trial. The "rat" that was placed in her hair will be produced in evidence, as will the corsets, the first the child ever wore. High heel shoes, a black veil, a woman's hat and long skirt will all be silent witnesses for the prosecution.

Among those subpenaed for the prosecution are Justice W. F. Magee, who performed the marriage; Clarence Whittaker, the deputy county clerk who issued the license; Mrs. Snowden and her daughter, and Deputy Sheriff Henry Crane, who brought the eloping couple home, and who also witnessed the marriage.

Supervisor L. C. Pistolesi, brother of the indicted bridegroom, will defend him. Joseph Pistolesi is still a prisoner, the officials being uncertain whether his recent attack of insanity will return.

TRIAL BEGINS

The selection of the jury in the trial was completed this afternoon. Mrs. James Snowden, mother of the child bride, took the witness stand and testified regarding Edna's age and the circumstances under which she left home with Joseph Pistolesi. The little girl sat directly behind her former husband in the courtroom. She will not be called as a witness. Clarence Whittaker, deputy county clerk, testified that he issued the license to Pistolesi and the girl in the regular manner, and that the child said she was of age. A number of store keepers to whom Pistolesi, when apparently insane, applied for a second marriage license, have been summoned as witnesses. The trial will be resumed tomorrow morning.

GIRLS ARRAIGNED FOR SHOOTING W. E. D. STOKES

Victim in Hospital, Examination Is Postponed

[Special Dispatch to The Call]

NEW YORK, June 12.—Lillian Graham, a chorus girl, and Ethel Conrad, an illustrator, charged with shooting W. E. D. Stokes, proprietor of the Ansonia hotel, in their apartments last Wednesday night, were arraigned in the West Side court today, but because of the inability of Stokes to leave the hospital, their preliminary hearing was postponed until next Wednesday.

Magistrate Freschi consented to the release of the girls on $25,000 bail each, but no bondsmen were present and they were remanded to prison.

The two girls were held on an affidavit of Policeman Tulley, in which he stated that when he arrived at the apartment of Miss Graham Miss Graham said: "Oh, yes, I shot him," and that Miss Conrad said, "Oh, Lillian, you didn't shoot him; I shot him."

PHYSICIAN WANTS $5,141 FROM ESTATE OF WIDOW

Dr. Henderson Submits Bill for Attending Mrs. Coleman

[Special Dispatch to The Call]

SACRAMENTO, June 12.—A suit for $5,141 as medical fee for a trip from Sacramento to New York to attend the late Florence A. Coleman, a wealthy widow, has been brought against the executors of the estate by Dr. A. M. Henderson. One of the executors is his brother, J. M. Henderson Jr., and the other is Alex Gordon, railroad commissioner. Doctor Henderson asserts that he made the trip in September and October of last year at the solicitation of Mrs. Coleman.

DE LA BARRA BUSY QUIETING PEOPLE

Madero Aiding the Mexican President in the Work of Reconstruction

Rebel Army Fast Breaking Up as Their Chief Seems to Be Unopposed

MEXICO CITY, June 12.—These are the days of reconstruction. President de la Barra is working overtime to restore national tranquillity, and Madero is tendering him his moral support and some practical advice.

By the time Madero returns from his trip into the south it is not improbable a great majority of the men he formerly commanded will be at their former vocations. Immediately following Madero's inspection of Figuerora's troops they will be mustered out. In Zacatecas and in the surrounding country the revolutionary army is breaking up.

Paying the indemnity bills promises to be the most exacting work before the present government for some time. The claims of Americans and other foreigners will be large, but those of the Chinese will be by far the largest.

The subject of politics is beginning to be less interesting since the withdrawal of Reyes and his promises to support Madero, which leaves little room for doubt that the former rebel chief is to have practically no opposition.

The possibility that the members of the old group, popularly known as the cientificos, might re-enter the field is not considered menacing. Rosendo Pieda, the leader of the group, now in New York, had published today in El Imparcial a letter in which he denies his connection with any plot to assassinate Madero.

Tomorrow another member of the Diaz cabinet expects to leave for Europe. General Manuel Gonzales Cosco, former minister of war, will go to Vera Cruz in the morning, escorted by a rebel guard.

Ambassador Henry Lane Wilson has received word that the Americans confined in jail in Chihuahua would be released today.

Escort for Mexican Troops

EL PASO, Tex., June 12.—Fifteen hundred Mexican troops from Chihuahua will be moved from this city to Lower California as soon as the Southern Pacific railway can furnish the necessary equipment.

Colonel Steever, in command of the Fourth United States cavalry stationed here, says that the Mexican troops will carry along a full equipment of artillery.

Colonel Steever has been ordered by the war department to send a detachment of United States troops with the Mexican troops through United States territory.

Troops to Leave San Diego

SAN DIEGO, June 12.—All except three companies of infantry now on duty at the international boundary line are to leave San Diego for the Presidios at Monterey and San Franciscoo Friday on the United States transport Logan. The Logan is due in port Thursday evening and the provisional brigade under command of Brigadier General Tasker H. Bliss will go on board Friday early and the ship will sail immediately afterward.

The troops have been in San Diego since early in March and expected to remain here a week or 10 days more. A detail of about 30 militia officers reported for duty this morning and will be kept as busy as possible at the camp on Point Loma until the troops leave.

One company of troops will remain on duty at Tijuana, Cal., one company at Tecate, Cal., and the other company at Campo and Jacumba, Cal., until the rebellion in Lower California is over, according to present advices.

Conditions in Lower California are still unsettled and it is not known when hostilities may be resumed.

SAN RAFAEL LEADERS FAVOR VOTES FOR WOMEN

Prominent Men Go on Record for Equal Suffrage

[Special Dispatch to The Call]

SAN RAFAEL, June 12.—The woman's suffrage wave in San Rafael is carrying with it as many prominent men as women. Dr. W. J. Wickman, who for many years has been president of the board of education, has placed himself on record for the movement by addressing the high school graduates in favor of votes for women.

Vincent Neale, a well known attorney, has been elected president of the San Rafael equal suffrage league.

The other officers elected are all members of Marin society, as follows:

First vice president, Mrs. George Boyd; second vice president, Mrs. George Graham; third vice president, Mrs. L. A. Lancel; treasurer, Mrs. L. Christensen; secretary, Mrs. Ella I. M. Taylor; corresponding secretary, Mrs. D. H. Whittemore.

Start now in the Booklovers' Contest being conducted by The Call. Get the back pictures—30 pictures and coupons can be obtained free. Read today's contest story.

TRUTH HAS A PORT OF MISSING MEN

More Grewsome Than Fiction Is Murder Syndicate of Negro Thugs

Organized Band of Mercenary Slayers Refuse to Disclose Victims' Graves

[Special Dispatch to The Call]

CHICAGO, June 12.—There is a "port of missing men" in real life.

Nestling snugly in a remote district of the mountains of West Virginia, terrorized by a "murder syndicate" of negro thugs, it faces deliverance through Chicago enterprise and detective ingenuity.

Bluefield is the name of the "port," and it is to their incautious selection of a Chicagoan as a victim that the members of its organized band of mercenary slayers probably will end their careers on the gallows or behind prison bars.

C. W. Simpson, a traveling representative for A. M. Rothschild & Co., is the latest victim of the assassins. His three murderers have confessed and are awaiting sentence. But they either will not or can not tell where his body is, and it is their apparent fear to discuss this phase of their crime that has led to the theory that several traveling men who are said to have disappeared in that vicinity have been victims of this same trio of thugs or others allied, but not yet in custody.

C. S. Ellison of the credit department of Rothschilds, whose detective instincts and abilities were hitherto unsuspected even by himself, is the man who has started the hunt that is expected to continue until every member of the "murder syndicate" has been run to earth.

Simpson's possession of $300 in cash and a diamond scarfpin led to his death. An incautious display of a roll of bills in a barber shop marked him as a profitable victim of the thugs. The barber shop porter sent word to "murder headquarters." Simpson was shadowed in his walks around the village until he reached a spot dark enough to cover the attacks of his assailants. Then he was hit on the head with a stone and beaten and kicked to death. His body was stripped even of the clothes he wore, which were fine enough to tempt his negro slayers' love of stylish raiment.

This much of the mystery of the salesman's disappearance has been solved by Ellison, who returned to Chicago today and reported the result of his investigations to his employers. The most baffling feature of the case, the one that points directly to a wholesale murder plot, is the inability or unwillingness of his slayers to tell where his body is hidden.

AMERICANS RIDE WELL AT THE BRITISH SHOW

No Prizes Won, but Army Men Are Satisfied

LONDON, June 12.—The most important event at the opening of the international horse show at Olympia today was the appearance in the ring of the American army officers. Major Frederick S. Foltz, Fifteenth United States cavalry, and the other American officers, while the performances of their horses in the open jumping competition were by no means perfect, expressed themselves as satisfied with the results attained. The competition, they said, had given horses and men training so that in military contests they would be able to do their best.

The Americans failed to win prizes, but some of their performances were commendable. Several of the Americans took part in the day events, and in the evening Captain Guy V. Henry of West Point appeared on Enchantress and Lieutenant Adna R. Chafee on Cygnet. The latter showed good form, but unfortunately balked at several of the fences the first time up. Tonight Major Foltz said that the quality of the horses exhibited by other countries was sufficient answer to the charge that the Americans had scoured the country for the best horses.

The veteran footman, Tuppin, who has thrice been successful at Olympia and eight times at the Richmond show in the horn blowing contest, was beaten today by the 16 year old footman of H. C. Moore.

Mare Island Brevities

[Special Dispatch to The Call]

COURT MARTIAL OFFICER ARRIVES—Mare Island, June 12.—Lieutenant Benjamin G. Bartlalow, former executive and navigating officer of the Albatross, arrived here today and was assigned to the court martial board.

"SAILOR" FOX MATCHED—"Sailor" Fox of the cruiser West Virginia and Sammy Trinkle of the Maryland have been matched to box 20 rounds at San Diego on the afternoon of the fourth of July. They were to have boxed here this month if the ships had not been detained at the southern port.

PENNSYLVANIA DUE TODAY—The cruiser Pennsylvania will arrive here at high tide tomorrow morning from San Diego.

VALLEJO MERCHANT MARRIES—Vallejo, June 12.—Ike Dannenbaum, president of the Vallejo Merchants' association and a director of the chamber of commerce, married in San Francisco yesterday Miss Rose Lebenbaum.

Took One Life, but Saved Many; Prisoner Is Freed

WASHINGTON, June 12.—President Taft today granted an unconditional pardon to Lorenzo B. Barnes, an inmate of the government hospital for the insane here, who recently prevented a wholesale delivery of insane convicts from the institution by overhearing their plans and notifying the guards.

Barnes was convicted of killing a man who had defamed his wife. While serving a life sentence he became insane, but has since regained his reason. Attorney General Wickersham recommended his pardon, with the observation that he had "taken the life of one scoundrel but saved the lives of several government officers."

President Taft denied the application for executive clemency of Clarence Kidwell of Oklahoma, who ambushed and killed the husband of a woman with whom he had questionable relations. In refusing clemency President Taft made the following indorsement:

"A brutal murder for lust. The applicant escaped the hanging so richly deserved. No further clemency can be extended."

BRIDE IN FIGHT OVER WEDDING GIFT

Installment House Man Takes Phonograph Away After a Struggle

[Special Dispatch to The Call]

SAN JOSE, June 12.—A wedding gift purchased by a friend on the installment plan was the cause of a complaint filed in police court today by Antone Pezzini, a young businessman of this city, who was married but a short time ago.

Pezzini accuses an unknown man employed in a store of battery upon his (Pezzini's) bride. The wedding gift in question was a phonograph and was the donation of John Martini, who is connected with a local cleaning and dyeing establishment, and who was a guest at the marriage.

Yesterday an employe of the store called at Pezzini's house and, after a struggle with Mrs. Pezzini, is alleged to have carried off the talking machine by force. Pezzini did not know at that time that the phonograph had been purchased on the installment plan, but he says that he has since learned that such is the case.

MANUFACTURER IS PROTECTION ENEMY

New Democratic Congressman Says Scientific Management Makes Principle Unnecessary

WASHINGTON, June 12.—An attack upon the protective tariff system by an American manufacturer, who claims to have studied labor and manufacturing conditions in many countries, held the attention of the house of representatives for two hours today.

Representative William C. Redfield of Brooklyn, a new democratic member, a manufacturer of machinery and long connected with export trade, said that American manufacturers are abandoning the protective principle as unnecessary, as they develop more scientific management of their own plants.

"The protective tariff simply has enabled the American manufacturers to sell at such high prices that they have not studied their own conditions closely," said Redfield. "They have relied on government support, rather than upon business management. Its effect has been to stimulate the development of plants until they are now so large that products must be sold abroad. In this condition the manufacturers no longer want to pay the high prices necessary for material under a protective tariff."

GARMENT WORKERS FIRM—Cleveland, O., June 12.—President A. Rosenberger of the garment workers' international organization announced today that the difference between the local manufacturers and 6,000 striking garment workers can only be settled by concession of the union's demands.

TECHAU TAVERN

Kitchen on Wheels a Decided Success

Lunch for today served from the kitchen on wheels in three minutes. Price **50¢**.

Sirloin Steak Saute a la Minute.
Asparagus Tips in Cream.
New Potatoes Rissole.
Strawberry Short Cake.
Small Black Coffee.

A dainty souvenir will be presented to the ladies every evening between 9 and 10:30 p. m.

Unprecedented Sale of

ORIENTAL RUGS

At Prices Slightly Above Cost of Importation

In order to reduce our immense stock, preparatory to July inventory, we have placed on sale

350 Room-Size Oriental Rugs
3500 Smaller Oriental Rugs
Prices Ranging From $5 Upwards

The stock is arranged in lots according to price, and selections can be made at $5.00, $10.00, $12.00, $15.00, $18.00, $20.00, $24.00, $40.00, $42.50, $45.00, $57.50 and $75.00 each.

Your careful selection of the dealer is as essential as the selection of the rug itself. Every rug we offer is absolutely dependable, irrespective of the price.

W. & J. SLOANE
216-228 SUTTER STREET

STEINWAY

Merit and Reputation

¶ The Steinway Piano has been recognized for half a century and is now recognized as the STANDARD by which all pianos are measured.

¶ The foundation of this universal recognition—science, art, knowledge, experience, value—all combined in the highest degree attainable.

¶ Not even a reputation can exist without continued merit.

¶ If the Steinway Piano has a reputation, the Steinway Piano merits it.

¶ *"HOUR OF MUSIC"—Player-Piano and Victrola Recital Next Saturday afternoon at 3 o'clock in our Recital Hall. Public cordially invited. Take elevator to eighth floor.*

Sherman Clay & Co.

STEINWAY AND OTHER PIANOS. PLAYER PIANOS OF ALL GRADES. VICTOR TALKING MACHINES. SHEET MUSIC AND MUSICAL MERCHANDISE

Kearny and Sutter Streets, San Francisco
Fourteenth and Clay Streets, Oakland
Sacramento, Fresno, San Jose

Under the same management.
PALACE HOTEL
Entirely rebuilt since the fire.
FAIRMONT HOTEL
The finest residence hotel in the world. Overlooking the San Francisco bay and Golden Gate.
The two great hotels that have made San Francisco famous among travelers the world over.
PALACE HOTEL COMPANY.

HOTEL COLONIAL
Stockton Street, Above Sutter
San Francisco
American Plan, $3.00 day
European Plan, $1.50 day
A hotel with every modern convenience. Every room connecting with bath.

BELLEVUE HOTEL
A Quiet, Refined House of Unusual Excellence
American Plan, with bath, from $4 a day.
European Plan, with bath, from $2 a day.
SPECIAL MONTHLY RATES
Positively Fireproof.
Half Block from Columbia Theater

HOTEL TURPIN
Newest and Most Popular Commercial Hotel.
17-19 Powell Street at Market
Six stories of solid comfort. Ten first class eating houses within one block. Rates $1, $1.50 to $4 per day. 225 rooms; not a dark room in the house.
F. L. and A. W. TURPIN, Props. and Mgrs.
(Former owners Royal and Hamilton Hotels.)

GRANT HOTEL
NOW OPEN AMERICAN PLAN
Every room an outside room; every room has a bathroom and telephone; all modern conveniences; rooms with or without meals.
$1.50 per day and upwards.
733 Bush Street
Between Powell and Mason Streets.

BALDWIN HOTEL
Just opened. Grant av. above Sutter st., in the center of the shopping district. Elegantly furnished. First class, fireproof, class A building. All outside rooms, each with private bath. Room and bath for one, $1; for two, $1.50 per day and up. Special rates for permanent guests. Take Market street car at ferry and transfer to Sutter. O. D. BALDWIN, Proprietor. ALBERT J. QUINN, Manager.

HOTEL VON DORN, 242 TURK ST.
European plan, $1 per day and up; American plan, $2.25 per day and up. American plan to permanent guests, $50 mo. and up; European plan to permanent guests, $5 per week and up. Steel frame, class A, strictly fireproof. EDDY ST. CAR FROM FERRY.

HOTEL ARGONAUT
Society of California Pioneers' Bldg., Fourth St. Near Market. California's Most Popular Hotel. 400 Rooms, 200 Baths. European Plan, $1 per day and up. Dining room seating 500. Table d'Hote or a la Carte service, as desired. SPECIAL LUNCHEON EVERY DAY FROM 11:30 A. M. TO 2 P. M.—50c. EDWARD ROLKIN, Manager. GEO. A. DIXON, Assistant Manager.