# The International Sunday School Convention Daily Special

*ISSUED AS A REGULAR FEATURE OF THE SAN FRANCISCO CALL*

VOL. I., NO. 2. SAN FRANCISCO, JUNE 20, 1911. COLISEUM, NOW TO JUNE 28.

## Editorialette

**An editorialette written especially for The San Francisco Call's International Sunday School Special, by Bishop William M. Bell of Los Angeles, Bishop of the Pacific District, Church of the United Brethren in Christ, Member of the International Lesson Committee.**

The international Sunday school convention, which opens its sessions in San Francisco today, is a great missionary contribution to California and the Pacific states. These states as never before, because of their rapid increase in population, have the attention and sympathetic interest of American Christianity.

We whose lives are identified with the problems and opportunities of this last west, welcome with the deepest feelings of gratitude these noble representatives of organized Sunday school activity. They are here from all North America, and have traveled far to express their interest in us and to promote the efficiency of federated Sunday bible school work.

We can only admire the fine devotion of these men of large affairs who, because of their interest in the vital work of religious education and efficiency, are giving at least three weeks' time to this important occasion.

To many the trip involves thousands of miles of travel and a costly absence from business activities. Men like Mr. W. N. Hartshorn of Boston and Justice Maclaren of Toronto, Canada, are obliged to practically carry their offices with them. The good judge has been investigating cases at law and writing decisions en route, and must continue to do so while with us in these gracious days. These gentlemen are but types of many who are our honored guests.

The convention will be a remarkable demonstration of manly interest on the part of business and professional laymen in the placing of the biblical content in the mind and heart of the rising and passing generation. They believe this work of religious education is of such unqualified importance as to justify their devotion. They are determined that this work shall be carried to the highest possible efficiency.

We Californians will surely awake to the privilege and significance of this visitation of our coast for the first time of the Sunday school representatives, and do all in our power to receive the benefit which is sure to come from the contact of our citizens with such a representative body of keen, progressive and high minded people.

We may have been too ready to overlook the importance of the Sunday bible school as an adjunct of our civilization. It will be wholesome for us to have fellowship and contact with this army of unselfish workers, who are determined that the institution they represent shall be carried forward in the attention of the American public.

A great opportunity is ours, and California may well pour out her thousands from all the walks of life to imbibe the spirit and noble purpose of our worthy guests.

We hope, on the other hand, that our visitors will find pleasure and knowledge while in our midst—knowledge of our great state, with its splendid climate, scenic and natural wonders, boundless resources, serious problems, generous and aggressive people.

Welcome, many times welcome, and stay with us as long as you can!

Bishop W. M. Bell,
**Los Angeles, member of the international lesson committee.**

Prof. John R. Sampey, D. D.,
**Louisville, Ky., member of the international lesson committee.**

Prof. F. C. Eiselen,
**Chicago, member of the international lesson committee.**

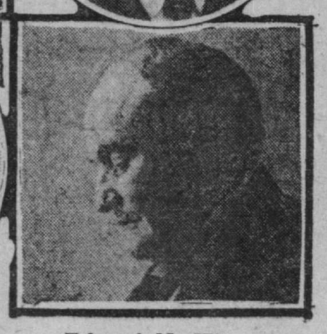

Edward K. Warren,
**Three Oaks, Mich., chairman international central committee and chairman world's committee.**

"This great nation has no forces or friends for which it should be more grateful than those which march under the banners of its Sunday schools. Neither stars of the night nor the sun of the day, nor the angels in heaven, can look down upon another such sight upon tihs earth as great as the world's army of the Sunday schools. The Sunday school has been the pioneer of the common schools and the mother of churches in the territories and in the new states. The Sunday school teachers of America, engaged in training the young by God's plan, are responsible for the forming and uplifting of the character of future America."—John Wanamaker, Philadelphia, former postmaster general of the United States, honorary president of the Pennsylvania Sunday School association, and for 53 years superintendent of the Bethany Sunday school.

## WANT THE CONVENTION OF 1914

It is understood that four cities will present their claims for the international convention of 1914—Chicago, Cleveland, Indianapolis and New Orleans. The convention will decide the question at 4:30 Monday afternoon, June 26.

**Other Meetings Today**

The international executive committee, W. N. Hartshorn chairman, St. Francis hotel, 8 p. m.

The lesson committee, tavern of Tamalpais, 2 p. m., Rev. Dr. A. F. Schauffle, new York, the chairman, will be detained at home. Prof. Ira M. Price of Chicago will call the meeting to order.

## SUNDAY SCHOOLS AND MISSIONS

**By Rev. W. A. Brown, Chicago, International Missionary Superintendent**

"Missions is a man's job," so it has been said. This is true, so far as it goes. It does not go far enough, for missions is everybody's job. The privilege of some form of missionary service lies within the reach of every lover of our Lord. It is imperative that the growing generation should be taught the larger privileges of the gospel.

I should like to see a much clearer recognition of the strategic place the Sunday school occupies in the campaign of Christian conquest, and especially a more wisely directed effort to enlist Sunday schools throughout the continent of North America in specific forms of community service. To that end there should be appointed in every Sunday school a strong missionary committee, representative of all departments and of every grade in the Sunday school, with a thoroughly wrought out plan for an intelligent study of missions, the promotion of prayer, the systematizing of giving and encouraging missionary activities.

**The Lesson Committee and Its Work**

The following members of the international lesson committee, the men who selected the topics, the texts and the golden texts of the lessons studied each Sunday throughout the Sunday school world, will meet today for the annual session of the committee: Prof. Ira M. Price and Prof. F. C. Eiselen, Chicago; Bishop W. M. Bell, Los Angeles; Justice J. J. Maclaren, Toronto; Prof. M. Coover, Gettysburg, Pa.; Prof. H. L. Calhoun, Lexington, Ky.; President C. R. Hemphill and Prof. John R. Sampey, Louisville, Ky.; Dr. Conrad Cleres, Hagerstown, Md.; Hon. John R. Pepper, Memphis, Tenn. The committee will consider many matters of importance, including the report for the triennium and putting the final touches on the lessons for 1913.

*Send The San Francisco Call, with the "International Sunday School Convention Daily Special," to your friends everywhere. Only 40 cents, postage paid, for the entire convention. Addresses may be left at The Call Booth in the Coliseum, or at The Call office, Third and Market streets.*

## THE CONVENTION TODAY.

**TUESDAY, JUNE 20**
**AT THE COLISEUM**
HOME MISSIONS DAY
Everybody Invited.

The special feature will be the meeting of the home missionaries.

MORNING

9:00—Song service, Prof. E. O. Excell, Chicago.

9:15—"Missions: The Message," Robert M. Hopkins, Cincinnati, O., bible school secretary, American Christian missionary society.

9:30—"The Christianization of North America," Rev. Henry J. Coker, D. D., Kansas City, Mo., field secretary board of home missions, Methodist Episcopal church.

9:55—"Home Missions in Relation to Our World Responsibility," Rev. W. S. Holt, D. D., Portland, Ore., Pacific coast secretary Presbyterian board of home missions.

10:20—"Religious Need on the Frontiers"—(a) "Mining Camps and Cattle Ranges," Rev. J. V. Milligan, D. D., Portland, Ore., superintendent for synod of Oregon; (b) "Missionary Work in the Logging Camps," Rev. F. E. Higgins, D. D., Bemidji, Minn., Presbyterian missionary.

11:00—Music.

11:10—"The Needs of the American City," Rev. F. W. Emerson, Los Angeles, secretary Christian missionary society, southern California.

11:30—"Our Brother in Black," Prof. H. M. Hamill, D. D., Nashville, Tenn., superintendent teacher training work, Methodist Episcopal church South.

12:00—Music and adjournment.

AFTERNOON

2:00—Song service, Prof. E. O. Excell.

2:10—"Missions: The Motive," R. M. Hopkins, Cincinnati, O.

2:25—"The American Problem," R. P. Shepherd, Ph.D., St. Louis, Mo., editor Christian board of publication.

2:45—"Striking Illustrations of Effective Home Missions"—"Among Bohemians," Rev. C. H. B. Lewis, Lincoln, Neb., general secretary, Nebraska; "Along the Trails," Rev. Miles B. Fisher, San Francisco, educational secretary for Pacific coast of the Congregational Sunday school and publishing society; "Mulberry Mountain," Rev. W. Fred Long, Jackson, Miss., general secretary, Mississippi; "The Armenians," Rev. A. A. Vantanian, California, pastor; "Rural America," Rev. S. H. Ayers, California, missionary; "Home Religion—A Canadian Community," Rev. W. A. Ross, Sussex, N. B., general secretary New Brunswick and Prince Edward island; "The Japanese," Rev. J. K. Fukishima, California, pastor; "City Missions," W. C. Johnston, Colorado, members executive committees world's and international Sunday school associations; "The Chinese," Rev. Chiu Toy, California, pastor; "The Preacher Among the Miners," Rev. Arthur Hicks, Oakland, superintendent synod of California; "Children of the Forest," Rev. F. E. Higgins, D. D., Bemidji, Minn., missionary.

3:45—Oriental Sunday schools demonstration in native costumes, participated in by Hindus, Koreans, Chinese and Japanese from the Sunday schools of San Francisco; processional, with banners and carrying bibles; song, "All Hail the Power of Jesus' Name"; exercises by members of Korean Sunday schools; exercises by members of Chinese Sunday schools; exercises by members of Japanese Sunday schools; recessional, "My Country, 'Tis of Thee."

4:45—"Personal Experiences on the Firing Line," participated in by missionaries, Sunday school leaders and pastors, led by Rev. William A. Brown, superintendent missionary department, international association.

5:00—Music and adpournment.

EVENING

7:30—Song service, Prof. E. O. Excell.

8:00—Announcements.

8:10—"Missions: The Messenger," R. M. Hopkins, Cincinnati, O.

8:25—Music.

8:30—"The Home Missions Task: Its Elements," Rev. Hubert C. Herring, D. D., New York, general secretary, Congregational missionary society.

9:00—"The Home Missions Task: Its Demand," Rev. R. J. Wilson, M. A., British Columbia, pastor.

9:30—Music and adjournment.

## THE CENTER OF SUNDAY SCHOOL POPULATION

The center of the Sunday school population of the United States, considered by schools, is Three Oaks, Mich., the home of M. E. K. Warren, chairman of the board of trustees of the international association, former president and now executive committee chairman of the world's association.

# OFFICERS PROMOTED IN TWO BRANCHES

### War Department Rewards Men of Infantry and Coast Artillery

Orders issued by the war department yesterday announced the promotion of officers of the infantry and coast artillery branches of the service in this department. They are First Lieutenant Harol D. Coburn, Eighth infantry, to be captain in the Twentieth infantry; First Lieutenant William B. Baker, Eighth infantry, captain in same regiment; Second Lieutenant Augustus B. Van Wormer, Eighth infantry, first lieutenant same regiment; Second Lieutenant Joseph A. McAndrew, Second infantry, first lieutenant same regiment; Captain Frank K. Ferguson, major in the coast artillery service; First Lieutenant Richard P. Winsow, captain of Tenth company, C. A. C.; First Lieutenant George L. Wertenbaker, captain of the 147 company C. A. C.; Firsa Lieutenant Charles A. Clark, captain, unassigned; Firsa Lieutenant James M. Fulton, captain of the 158th company C. A. C.; First Lieutenant Myron S. Crissy, captain of the 70 C. A. C.; First Lieutenant Franc Lecocq, captain of the 28th company C. A. C.

* * *

Major Arthur M. Edwards, commissary, will report to Colonel J. P. Wisser president of an army retiring board for examination.

* * *

The staff of General Arthur Murry who will be in command of the Western division, with headquarters in this city, was announced in orders yesterday.

## CINNABAR LEDGE FOUND ON POLITICIAN'S LAND

### Big Deposit Shown, Says Former Mine Official

*[Special Dispatch to The Call]*

SAN JOSE, June 19.—A cinnibar ledge which is said to run $50 to the ton has been uncovered on property belonging to J. D. Mackenzie, the politician, and his brother Andrew.

Robert Pearce, former superintendent of the New Almaden mines, reports that there is every indication of an immense deposit of rich mineral in the immediate vicinity.

The property is between the New Almaden mines, which furnish a large part of the world's supply of quicksilver, and the Guadalupe mines.

# WIDOW SUES FOR LIFE'S SAVINGS

### Pacific Coast Lumber Company Charged With Fraud in Its Prospectus

Declaring that she had been mulcted of $5,000, her whole life's savings, by the Pacific Coast lumber and furniture manufacturing company by means of a printed prospectus which fraudulently set forth the assets of the company, Mrs. Martha de Orsay of Eureka, Humboldt county, aged 71 years, brought suit against the company for the return of the amount with interest in the superior court yesterday.

The suit filed is a transferred action entered December 17, 1909, in Eureka. The complaint alleges that the directors of the company authorized the issuance of a prospectus, in which the lumbering value of 4,200 acres of land at Corbin, Ore., owned by the company, was placed at $881,000, and the annual income of the company was placed at $250,000.

The prospectus set forth the value of the "guaranteed stock" of the company, selling at $5,000 a share. On the representations of the prospectus Mrs. de Orsay purchased one share from Hugh A. McColl, an agent. Under the provisions of the stock certificate, 16 coupons of a face value of $150 were to be honored by the company at six months intervals. Five of the coupons were honored, the last on January 1, 1906.

Upon the failure of the company to honor any more of the coupons, and its refusal to refund the $5,000 paid for the share of stock, Mrs. de Orsay investigated the holdings of the company at Corbin, Ore. She claims that the 4,200 acres mentioned in the prospectus as being worth $881,000, are really worth only $60,000, and that the $250,000 income is in reality but $62,500.

On this showing Mrs. de Orsay asks that she be returned the $5,000 paid for the stock and interest at 6 per cent since the time of its purchase. The directors of the defendant company are Joseph G. Crawford, William Corbin, A. E. Rudell, J. L. Stair, W. M. Russell, D. Gilberry Dexter, C. J. Brushke, J. E. Kinsey and G. V. Pattison.

**AUTO MAGNATE KILLED**—Goshen, Ind., June 19.—G. E. Delefontane of Cleveland, O., vice president of the Chicago motor car company, was killed today at Dunlaps when the automobile he was driving skidded and struck the guy wire of a telegraph pole.


## Tone Up the Hair From Root to Tip

(Mrs. Rohrer in Style and Fashion.)

"Many women can not wash the head for reasons of health;—all find it inconvenient to do so at times. These can prepare a shampoo powder at home that will make the hair clean, fresh and glossy.

"Mix four ounces of therox with four ounces of orris root. Sprinkle a little of this mixture on the head once a week and brush it thoroughly through the hair. It is particularly good to use when the hair is dusty, dull or greasy, and no other shampoo or tonic is necessary.

"Therox has beneficial properties that make the hair grow and preserve its natural color. A shampoo powder made as above has a delicate perfume and makes the hair beautifully soft and fluffy. It is non-greasy, refreshing and revitalizing."



# Low Rates East
—Via—
# Rock Island Lines

## Dates of Sale

June 23, 24, 28, 29, 30.
July 1, 2, 3, 4, 5, 6, 19, 20, 26, 27, 28,
August 3, 4, 5, 14, 15, 16, 17, 21, 22, 23, 28, 29, 30.
September 1, 2, 3, 4, 6, 7.

## Round Trip Rates. First Class

| | | | | | |
|---|---|---|---|---|---|
| Atchison | $60.00 | Minneapolis | $73.50 | Chicago | $72.50 |
| Leavenworth | $60.00 | Duluth | $79.50 | St. Louis | $70.00 |
| St. Joseph | $60.00 | Houston | $60.00 | Washington | $107.50 |
| Omaha | $60.00 | Dallas | $60.00 | Baltimore | $107.50 |
| Council Bluffs | $60.00 | Memphis | $70.00 | Philadelphia | $108.50 |
| Kansas City | $60.00 | New Orleans | $70.00 | Boston | $110.50 |
| St. Paul | $73.50 | Quebec | $116.50 | Toronto | $95.70 |
| | | Portland | $113.50 | New York | $108.50 |

Final Limit October 31. Choice of Routes
Liberal Stopovers.
TICKETS TO ALL POINTS IN EUROPE
TICKET OFFICES:
882 Market Street — Flood Bldg., San Francisco
1120 Broadway — Oakland
USE THIS COUPON FOR FURTHER INFORMATION

Rock Island

F. W. THOMPSON, Genl. Western Agt.

C. A. Rutherford, D. P. A., 882 Market St. San Francisco, Cal.
Send me particulars in regard to a trip
To .....
Name .....
Address .....


# NEW OUTDOOR CLUB READY FOR WOMEN

### House Warming Next Sunday Will Include Music and Athletic Games

A house warming, which will include several musical entertainments and outdoor sports, will be given to the public next Sunday afternoon by the members of the Woman's outdoor club at the new clubhouse, in Trocadero, at the junction of Sloat boulevard and Nineteenth avenue.

The object of the club is the advancement of woman's interest in out of door sports, such as tennis, basket ball, folk dances and other harmless amusements. Application for membership may be addressed to the city office of the Woman's outdoor club, 1460 Market street, or to Mrs. Charles A. Hawkins, 2850 Nineteenth avenue.

In order that a large number of girls and women may avail themselves of the opportunity to enjoy the privileges that the club offers in the way of recreation, the initiation fee, including the first year's dues for charter members, has been fixed at $5.

The temporary board of directors will be replaced by a permanent board of governers when the charter lists are closed.

Among those who have identified themselves with the work of organization are: Mrs. E. F. Glaser, Mrs. H. S. Moore, Mrs. Charles A. Hawkins, Mrs. Adolphus Graupner, Mrs. L. S. Fletcher, Miss Katharine Hittell and Miss L. A. Ehle.

## WHITE SLAVE LAW HELD TO BE CONSTITUTIONAL

### U. S. District Court Sentences Three Men to Prison

SALT LAKE CITY, June 19.—After declaring that in his opinion the white slave law as constitutional, United States District Judge Page Morris today sentenced three men recently convicted of the offence.

Herbert Gould was sentenced to a term of seven years and six months in the government prison at Leavenworth, Kan.; William Siegal to four years in the same prison, and Eugene Y. Hughes to six months in the county jail.

Mrs. Mae Brown, who was jointly convicted with Gould will be sentenced tomorrow when a place for her in carceration will have been settled on.

## Births, Marriages, Deaths

Birth, marriage and death notices sent by mail will not be inserted. They must be handed in at with the name and residence of persons authorized to have the same published. Notices restricted simply to the announcement of the event are published once in this column free of charge.

### Notable Deaths

**COLONEL CHARLES E. LARNED, ARMY PROFESSOR**—West Point, N. Y., June 19.—Colonel Charles W. Larned, aged 61, dean of the United States military academy and professor in the department of drawing, died today in the Dansuitte sanitarium.

### Marriage Licenses

The following marriage licenses were issued in San Francisco Monday, June 19, 1911:

ANTONOVICH—LAW—Emile P. Antonovich, 27, 123 Tenth avenue, and Marguerite Law, 25, 53 Scott street.
BASSETT—DINN—Francis T. Bassett, 23, Salem, Ore., and Annie Dunn, 22, 102 Guerrero street.
BLUMENTHAL—GOLDSTEIN—Herbert Blumenthal, 26, 234 Second avenue, and Ethel R. Goldstein, 21, 1646 Post street.
CAEN—MARTOLA—Joseph J. Caen, 21, 1420 Pacific avenue, and Laila A. Martola, 18, Sausalito.
CASSELMAN—MacDONALD—John B. Casselman, 27, Oakland, and Irene M. Macdonald, 25, 74 Pierce street.
CHESWORTH—THOMPSON—George Chesworth, 21, 2436 Greenwich street, and Ida L. Thompson, 18, 563 Liberty street.
CHITTENDEN—DISMURE—Charles B. Chittenden, 46, San Francisco, and Alda E. Dismure, 26, Portland, Ore.
COLE—BLACK—Stephen A. Cole, 32, 76 Third street, and Claire Black, 21, 4026 Seventeenth street.
DALZUE—QUINN—Paul Dalzue, 21, 123 Silver street, and Tillie E. Quinn, 18, 70A Silver street.
DI SOUSA—AMELIA—John A. di Sousa, 24, and Emilia Amelia, 21, both of Pescadero.
DOAK—SNYDER—James H. Doak, 27, 120 Pierce street, and Eva B. Snyder, 21, 616 Haight street.
FICHERA—CIRIMELLI—Paul Fichera, 26, 511 Greenwich street, and Francesca Cirimelli, 17, 4 Parado place.
FRILINGOS—LACEY—John A. Frilingos, 22, and Anna Lacey, 17, both of Modesto.
GAMBARINI—BAGLIETTO—George Gambarini, 21, 2621 Hyde street, and Isabelle Baglietto, 18, 1926 Filbert street.
HORGAN—RAHLS—George F. Horgan, 26, and Elizabeth C. Rahls, 25, both of Oakland.
JEWELL—ROBITSCHER—Edward R. Jewell, 21, 1542 California street, and Anita Robitscher, 18, 1496 Ninth avenue.
JOHNSON—HOLEMANS—Frederick Johnson, 29, 1834 Golden Gate avenue, and Fernande H. J. P. Holemans, 21, Burlingame.
JOHNSON—ROWE—Stanley Johnson, 25, Grand hotel, and Helen Rowe, 38, 545 O'Farrell street.
LIPANOVICH—PETRICEVICH—Frank Lipanovich, 27, West Oakland, and Anna Petricevich, 20, 60B Silver street.
LITCHENSTEIN—GOLDSTEIN—David Litchenstein, 26, Berkeley, and Sibyl A. Goldstein, 18, 1646 Post street.
MALLON—SAVERY—Felix A. Mallon, 25, 1500 Kentucky street, and Nora Savery, 19, 263 Connecticut street.
MARISCH—BAKER—John F. Marisch, 21, 439 Frederick street, and Jessie M. Baker, 18, 792 Hayes street.
McMANUS—FOWLER—George McManus, 27, Minneapolis, and Hattie E. Fowler, 25, Mankato, Minn.
McMULLIN—STRAUSS—Howard A. McMullin, 26, 1413 Valencia street, and Selma A. Strauss, 22, 1175 York street.
PANICO—PANDOLFI—Antonio Panico, 25, and Rosaria Pandolfi, 19, both of 799 Naples street.
PETERSON—GREENE—Ames E. Peterson, 32, Oakland, and Huldah A. Greene, 24, Willows.
RAMUS—KEYS—Lawrence J. Ramus, 34, and Pauline Keys, 26, both of 1817 Lyon street.
ROCHE—WILLIAMS—Thomas G. Roche, 22, 524 Precita avenue, and Maud K. Williams, 18, 2502 Folsom street.
SHELMADINE—HALDEMAN—Ervin J. Shelmadine, 43, and Viola M. Haldeman, 19, both of 82 Ringgold street.
TURRI—PEVERINI—Caesar Turri, 26, 527 Vallejo street, and Adel Peverini, 22, 560A Vallejo street.

# BIRTHS, MARRIAGES, DEATHS

## BIRTHS

BAUMAN—In this city, to the wife of J. Bauman, a daughter.
BENNETT—In this city, June 16, 1911, to the wife of H. T. Bennett (formerly Katherine Eggers) a son.
STEWART—In Alameda, June 6, 1911, to the wife of Robert H. Stewart, a daughter.
WALSH—In this city, June 13, 1911, to the wife of William Walsh, a daughter.

## MARRIAGES

BUSH—SCHWARTZ—In this city, by Rev. M. S. Levy, Harry Bush of Sacramento and Mollie Schwartz.
DUBELBEIS—PORTER—In Oakland, June 18, 1911, by Rev. William C. Poole, William Dubelbeis and Myrtle E. Porter.
HOFF—JACOBS—In this city, June 6, 1911, by Rev. M. S. Levy, Isaac R. Hoff and Miss Gertrude Jacobs.
NATHAN—PETERS—In this city, June 4, 1911, by Rev. M. S. Levy, Edward Nathan and Miss Belle Peters.
SPRINGER—HABLES—In this city, May 17, by Rev. M. S. Levy, Julius B. Springer and Miss Hannah Hables.
SUMMERFIELD—GOSLINER—In this city, May 5, 1911, by Rev. M. S. Levy, Solomon Summerfield and Miss Hannah Gosliner.
ZELLNER—MEEK—In this city, June 17, 1911, by Rev. J. H. Schroeder, Horace S. Zellner of Oakland, Cal., and Gladys E. Meek of Marysville, Cal.

## DEATHS

Arata, Fred A. ..... 21
Ashton, Elizabeth .. 78
Barnes, Lucy A ..... 81
Bates, Emily ..... 67
Bauer, Maria ..... 50
Chatel, Mary D .... 64
Clancy, Miss Kate .. 69
Cook, Laetitia H .... 56
Creber, Walter A ... 40
Delport, Charles F. 27
Durham, Henry D .. 38
Fuller, Mary E ..... —
Gibson, Jane ..... 73
Hanley, Michael ..... —
Harris, Arminda C .. 70
Hynes, Patrick E ... —
Jeffers, Bessie ..... —
Johnson, Clarence D. 19
Kelly, Patrick J .... 55
Kyne, Elenor..(Infant)
Long, Blythe L ..... —
McCue, Rev. J. J ... —
McCue .....(Mass) ..
Monahan, Julia A ... 32
Mullen, Jerry ..... 50
Munson .....(Infant)
Pastori, Carlo F .... 58
Peterson, Godfrey ... 83
Petrak .....(Infant)
Quinn, John J ..... 43
Raynaud, Annette M. 74
Ridout, Thomas ..... 63
Sawyer, William H. 89
Schmidt, Otto ..... 15
Solomon, Morris ..... 67
Thomas, W. Ford ... 79
Wiechert, Franz .... 63
Wilkinson, William. 72

**ARATA**—In this city, Fred A., dearly beloved son of Paul Arata, and beloved brother of Walter, George and William Arata, a native of San Francisco, Cal., aged 21 years 9 months and 9 days.

Friends and acquaintances are respectfully invited to attend the funeral tomorrow (Wednesday), June 21, 1911, at 9 o'clock a. m., from his late residence, 105 Delaware avenue, off Onondaga avenue, thence to Corpus Christi (Italian) church, on Croke street, where a solemn requiem high mass will be celebrated for the repose of his soul, commencing at 10 o'clock a. m. Interment Holy Cross cemetery, by carriage. Please omit flowers.

**ASHTON**—In this city, June 17, 1911, at her residence, 252 Frederick street, Elizabeth, beloved widow of Charles Ashton, and mother of Nellie Ashton and Mrs. P. B. Wharff, Mrs. George Rolph and Mrs. F. A. Deacon and the late Frank Ashton and Mrs. Frank H. Gardiner, a native of Maine, aged 78 years and 18 days.

Friends are respectfully invited to attend the funeral services today (Tuesday), June 20, 1911, at 11 o'clock a. m., at the residence of Frank H. Gardiner, 124 Frederick street. Interment private. Please omit flowers.

**BARNES**—In Oakland, Cal., June 18, 1911, Lucy Anne Barnes, widow of Rev. J. E. Barnes of Chico, Butte county, Cal., and mother of E. T. Lampton of Woodland, Cal., Lena J. Harlan of Sacramento, Nettie S. Schubert of Chico, James Edward Barnes of Cottonwood, Shasta county, Edith B. Rearis of Oakland, M. P. Barnes of Sacramento and J. L. Barnes of Chico, a native of Orange county, Va., aged 81 years 4 months and 22 days.

**BATES**—In Oakland, June 19, 1911, Emily Bates, dearly beloved daughter of Mrs. Lena Wagner and loving mother of Mrs. A. L. Richey, Mrs. O. Y. Griffin of San Francisco, Miss Marie Bates and W. J. Bates of Oakland, a native of Russia, aged 67 years 5 months and 18 days.

**BAUER**—In this city, June 18, 1911, Maria, dearly beloved wife of Fred Bauer, and sister of Anna Kumberg, a native of Germany, aged 50 years.

The funeral will take place today (Tuesday), at 11 o'clock a. m., from the parlors of J. C. O'Connor & Co., 770 Turk street. Interment Cypress Lawn cemetery, by carriage.

**CHATEL**—In Elmhurst, June 18, 1911, Mary D., wife of T. T. Chatel, and mother of J. E. Chatel, Frank E., Rose, Grace and Alexina Chatel and Mary Jane McLaughlin, a native of Canada, aged 64 years and 10 months.

Friends and acquaintances are respectfully invited to attend the funeral services tomorrow (Wednesday), June 21, 1911, at 9 o'clock a. m., at her late residence.

**CLANCY**—In this city, June 18, 1911, Miss Kate Clancy, a native of Ireland, aged 69 years.

**COOK**—In this city, June 19, 1911, Laetitia Haines Cook, beloved wife of Jason Evans Cook, and mother of Mrs. Warner McCann, Mrs. E. T. Huffman, Mrs. E. C. Small and Mrs. C. A. Washburn, and sister of Parry Haines and Mrs. F. H. Dale, a native of Richmond, Ind., aged 56 years 3 months and 6 days.

Remains at the chapel of N. Gray & Co., 2196 Geary street corner of Devisadero. Notice of funeral hereafter.

**CREBER**—In this city, June 18, 1911, Walter A., beloved husband of Katherine Creber, father of Walter, Ruth, Dorothy and Arthur Creber, son of the late Walter and Hannah Creber, and brother of Sarah Creber, Mrs. Val. Kehrlein, Mrs. John Marshell and the late John Creber, a native of San Francisco, aged 40 years. A member of the San Francisco fire department.

Friends and acquaintances are respectfully invited to attend the funeral tomorrow (Wednesday), at 9:30 o'clock, from the parlors of the Henry J. Gallagher company, 1314 Webster street between Ellis and O'Farrell, thence to Holy Cross church, where a requiem high mass will be celebrated for the repose of his soul, commencing at 10 o'clock. Interment Holy Cross cemetery by electric funeral car from Thirteenth and West Mission streets.

**DELPORT**—In this city, June 19, 1911, Charles F., beloved husband of Mary E. Delport (nee Burk), father of Florence M. Delport, son of Pasquale and Ruth A. Delport, and brother of George C. Williford and Mrs. K. Smith, a native of Oregon, aged 27 years 10 months and 18 days.

Friends and acquaintances are respectfully invited to attend the funeral tomorrow (Wednesday), at 8:30 o'clock, from his late residence, 3864 Twenty-third street, thence to St. James church, where a requiem high mass will be celebrated for the repose of his soul, commencing at 9 o'clock. Interment Holy Cross cemetery, by carriage.

**DURHAM**—In Oakland, June 18, 1911, Henry D., dearly beloved son of Mary and the late Frank E. Durham, and loving brother of Charles, Frank, William and George Durham and Mrs. S. D. Barkley of Redondo, Cal., a native of San Francisco, Cal., aged 38 years 6 months and 16 days. A member of Oakland lodge No. 171, B. P. O. Elks.

Friends and acquaintances are respectfully invited to attend the funeral tomorrow (Wednesday), June 21, 1911, at 8:30 o'clock a. m., from the residence of his mother, 759 Oak street between Fillmore and Steiner, thence to Sacred Heart church, corner Fell and Fillmore streets, where a requiem high mass will be celebrated for the repose of his soul, commencing at 9 a. m. Interment Holy Cross cemetery.

**FULLER**—In San Mateo, June 19, 1911, Mary E. Fuller.

Notice of funeral in Wednesday morning paper.

**GIBSON**—In South San Francisco, San Mateo county, Cal., June 19, 1911, Jane Gibson, dearly beloved wife of Albert Gibson, and loving mother of Mrs. A. H. Merrifield of Colusa, Cal., a native of England, aged 73 years.

Funeral notice hereafter.

**HANLEY**—In this city, June 18, 1911, Michael, beloved husband of Catherine Hanley, and loving father of Timothy, Maggie and William Hanley and Mrs. A. T. Sargent and Mrs. E. W. Sherman and the late Mollie, John, Charles and James Hanley, a native of Ireland.

Remains at the parlors of McAvoy & O'Hara, 2224 Market street near Fifteenth, until today (Tuesday), at 7:30 a. m. Interment Nevada City. Kindly omit flowers.

**HARRIS**—In this city, June 19, 1911, Arminda Campbell, beloved wife of Matthew Harris, and beloved mother of Frank H. Harris and Matthew A. Harris, a native of New York, aged 70 years 6 months and 4 days. A member of King Solomon chapter, Eastern Star, and the Society of California Pioneer Women.

Notice of funeral hereafter.

**HYNES**—In Oakland, June 18, 1911, Patrick E., beloved husband of Mrs. Alacia M. Hynes, and father of W. H. L. Hynes, a native of Ireland. (St. Louis and Philadelphia papers please copy.)

Friends and acquaintances are respectfully invited to attend the funeral today (Tuesday), June 20, at 8:30 a. m., from the funeral chapel of E. James Finney, 528 Eighteenth street, Oakland, thence to St. Mary's church, corner of Eighth and Jefferson streets, where a requiem mass will be said for the repose of his soul, commencing at 9 a. m. Interment private.

**JEFFERS**—In this city, June 19, 1911, Bessie Jeffers (late of Fruitvale, Alameda county), dearly beloved wife of Charles Jeffers, devoted mother of Ruby Jeffers, and loving daughter of Isaac and Tillie Ososke, and sister of Eva Annie, Louis, Harry, Estha and David Ososke, a native of San Francisco.

**JOHNSON**—In this city, June 18, 1911, Clarence D., dearly beloved son of Charles M. and Louisa Johnson, and brother of Edward H., Charles M. Jr. and Harry Johnson and Mrs. Ruel R. Armas of Mendocino City, Cal., a native of San Francisco, aged 19 years 7 months and 12 days.

Friends are respectfully invited to attend the funeral services tomorrow (Wednesday), at 1:30 o'clock p. m., from his late residence, 1033 Noe street near Twenty-fourth. Interment Cypress Lawn cemetery.

**KELLY**—In this city, June 18, 1911, Patrick J. Kelly, dearly beloved husband of Dahlia Kelly, and brother of John Kelly of Merced county, Cal., a native of County Mayo, Ireland, aged 55 years 2 months and 8 days.

Friends and acquaintances are respectfully invited to attend the funeral today (Tuesday), at 8:30 a. m., from the parlors of McBrearty & McCormick, 915 Valencia street near Twentieth, thence to St. Charles Borromeo church, where a requiem high mass will be celebrated for the repose of his soul, commencing at 9 a. m. Interment Holy Cross cemetery.

**KYNE**—In this city, June 18, 1911, Elenor Kyne, beloved daughter of Thomas and Catherine Kyne, and beloved sister of William Kyne, a native of San Francisco, Cal., aged 11 months and 18 days.

Friends and acquaintances are respectfully invited to attend the funeral today (Tuesday), June 20, 1911, at 9:30 o'clock a. m., from the parlors of Barry & Scully, 927 Valencia street. Interment Holy Cross cemetery.

**LONG**—In this city, June 17, 1911, Blythe Lierly Long, dearly beloved wife of Herbert Everett Long, and loving daughter of Jerry and Laura Lierly, and sister of Harry B. Lierly, a native of Potter valley, Mendocino county, Cal.

Friends and acquaintances are respectfully invited to attend the funeral today (Tuesday), June 20, at 1:30 p. m., from the chapel of N. Gray & Co., 2196 Geary street corner of Devisadero. Interment Cypress Lawn cemetery, by automobiles.

**McCUE**—Friends are respectfully invited to attend the interment at Holy Cross cemetery of Rev. Father Joseph J. McCue, late pastor of St. Anne's church, today (Tuesday), at 2:30 p. m.

**McCUE**—A requiem mass will be celebrated Thursday, June 22, 1911, at 10 a. m., at St. Anne's church, for the repose of the soul of Rev. Father Joseph J. McCue, late pastor of St. Anne's church. All are invited to attend.

**MONAHAN**—In this city, June 19, 1911, Julia A., dearly beloved wife of M. J. Monahan, a native of New York city, N. Y., aged 32 years.

The funeral will take place tomorrow (Wednesday), at 1:30 p. m., from the parlors of McBrearty & McCormick, 915 Valencia street near Twentieth. Interment (private) in Holy Cross cemetery.

**MULLEN**—In Oakland, June 19, 1911, Jerry, beloved son of Jerry and the late Margaret Mullen, and loving brother of Ellen Mullen of San Francisco, a native of California, aged 50 years.

Friends and acquaintances are respectfully invited to attend the funeral tomorrow (Wednesday), June 21, 1911, at 9 o'clock a. m., from the parlors of McManus & Freeman, Seventh and Castro streets, Oakland, thence to St. Anthony's church, where a requiem high mass will be celebrated for the repose of his soul, commencing at 9:30 a. m. Interment St. Mary's cemetery.

**MUNSON**—In this city, June 17, 1911, John Manfred, dearly beloved and only child of John and Elvira Munson, a native of San Francisco, aged 7 months and 14 days.

Friends and acquaintances are respectfully invited to attend the funeral today (Tuesday), at 11 a. m., from the parlors of Suhr & Wieboldt, 1385 Valencia street near Twenty-fifth. Interment Cypress Lawn cemetery, by carriage.

**PASTORI**—In Fairfax, June 17, 1911, Carlo Ferdinando, beloved husband of Adele Pastori, and devoted father of Ione, Enrico, Clementina and Umberto Pastori, a native of Milan, Italy, aged 58 years 5 months and 28 days. A member of Mount Tamalpais grove No. 58, U. A. O. D.

Friends and acquaintances are respectfully invited to attend the funeral services today (Tuesday), June 20, 1911, at 2 o'clock p. m., at the chapel of I. O. O. F. crematory, San Francisco. Cremation. Remains will leave San Rafael on the 11:27 a. m. electric train. Please omit flowers. Remains at the parlors of F. E. Sawyer, 917 Fourth street, San Rafael.

**PETERSON**—In this city, June 18, 1911, Godfrey Peterson, beloved husband of Elizabeth Peterson, a native of Denmark, aged 83 years and 6 months.

Friends and acquaintances are respectfully invited to attend the funeral services tomorrow (Wednesday), June 21, 1911, at 1 o'clock p. m., from the chapel of J. S. Godeau, 41 Van Ness avenue. Interment Mount Olivet cemetery.

**PETRAK**—In Burlingame, June 18, 1911, Claire Magdalena Petrak, infant daughter of Rudolf and L