CLERK OF COURT IS ENTHUSIASTIC

Joseph L. Goddard Gives High Praise to New Health Methods

Whole Family Finds Relief Through Practice of Munyon Theories

Joseph L. Goddard, clerk of department 7 of the superior court and one of the best known men in legal and political circles in San Francisco, has joined the ranks of the Munyon converts here. Mr. Goddard, in an interview for publication, said:

"I have had a remarkable experience with Prof. Munyon's new methods of treatment and I know whereof I speak when I say that I consider that the work he is doing in San Francisco is truly a blessing to the people of this city. Several years ago I was stricken at my desk with an acute attack of rheumatism, and I had to be carried home from Judge Seawell's court, where I was then serving, in a carriage. The pains I suffered were intense. I lay flat on my back in bed, a helpless cripple. I weighed 165 pounds when I was taken down. In 15 days, through the sheer agony I endured, my weight dwindled to 104. Five different doctors treated me and all of them gave me up. They condemned me to a cripple's couch for life.

"Finally, one of the doctors sent me to the hot springs. This really did me some good, but I was still a mighty sick man when I left the baths. Then I heard about Munyon's uric acid treatment and decided to give it a trial. The effect was positively magical. The medicine seemed to take hold at once and the pain had entirely left me in less than three days. In a week I could walk easily. In a month I was entirely cured and there has been no recurrence of the trouble.

"But my own experience with Munyon's methods of treatment is not the only one in our family. My daughter suffered for a long time with a hacking cough which no medicine the doctors gave us could stop. We feared it would run into consumption and were very much worried. But as soon as we put her on the Munyon treatment she got well. My wife also took Munyon's medicines for neuralgia and headaches, and she swears by them as the most wonderful medicines she ever heard about or tried. Altogether, the Goddard family is mighty enthusiastic about this man Munyon and, I think, with mighty good reason."

Munyon maintains headquarters in San Francisco at The Owl drug store in the Phelan building, with competent physicians in charge, where free advice is given to all who call between the hours of 10 in the morning to 6 at night.—Adv.

GEN. BACKUS' NAME SENT TO THE SENATE

WASHINGTON, July 10.—President Taft today sent to the senate the nominations of Samuel W. Backus to be commissioner of immigration at San Francisco, succeeding Hart H. North, resigned.

General Backus has been a resident of California for nearly 60 years and has served twice as postmaster of San Francisco, from 1882 to 1886 under President Arthur and President Cleveland, and from 1890 to 1894 under President Harrison and President Cleveland. He served in the war of the rebellion with the famous "California hundred" battalion and, under Governor Perkins, was adjutant general of the state.

He has been at the head of the Grand Army of the Republic and the Loyal Legion in California and at one time was senior vice commander in chief of the national organization of veterans. For the last 20 years he has been a director of the soldiers' home at Yountville.

He was formerly owner of the San Francisco Post and later owned the Wasp.

RETAIL DRUGGISTS FORM ORGANIZATION

Preliminary organization of the Retail druggists' association of San Francisco was accomplished Sunday afternoon at a meeting of 60 druggists of the city at 413 Van Ness avenue. The following temporary officers were elected: President, F. P. Green; vice president, S. McDonnell; secretary, N. Schwartz.

A few years ago there was a similar organization here, but it went out of existence on account of a lack of interest on the part of members. The new organization is to be conducted on new lines and its success is believed to be assured.

Speeches were made Sunday on trade interests by Dr. Felix Lengfeld and P. Reiss. The next meeting date will be announced later.

MAN ARRESTED FOUR YEARS AFTER KILLING

KANSAS CITY, July 10.—After four years of roaming over Canada, the United States and Mexico, Oliver McClure, charged with the killing of Judge Albert in Kansas City, Kan., in 1907, returned to that city, was recognized today by Robert Dernell, a detective, and arrested within a block of the spot where the alleged murder was committed. Albert was the son of Mrs. Mary Albert, who, two years after the killing of her son, was murdered in her confectionery shop in Kansas City.

Goddard and Family Cured by New Method

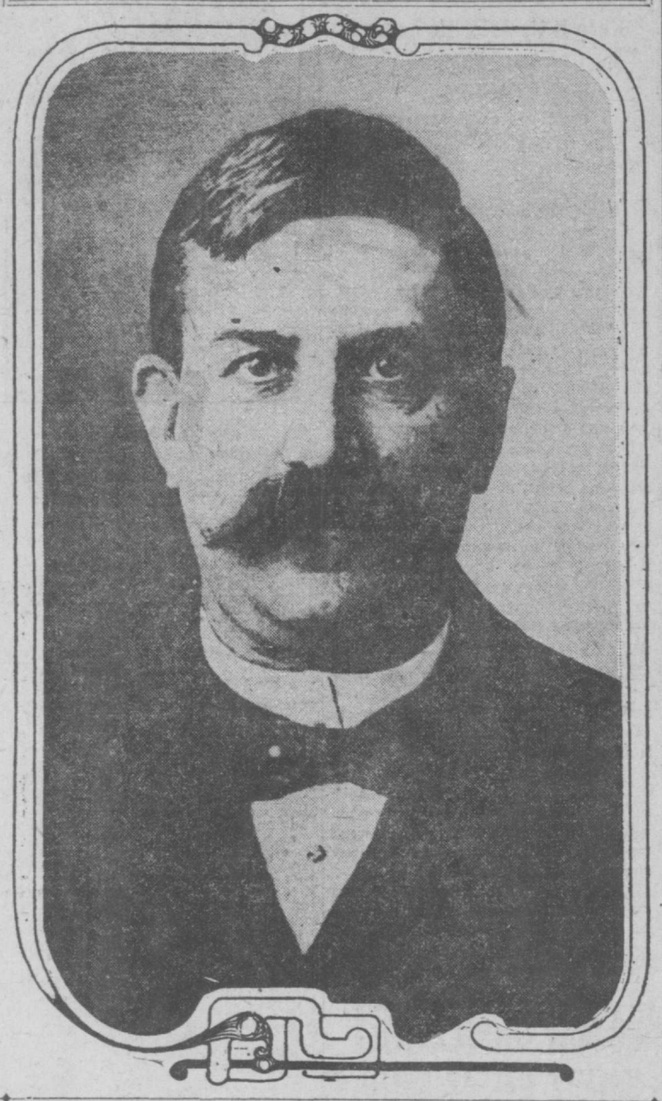

Joseph L. Goddard, clerk of the superior court, who relates remarkable experience with Munyon system of treatment for rheumatism.

JURIST ADMIRES BRITISH COURTS

Judge Hunt Says Absence of Delays and Technical Quibbling Won Him Over

Judge John Hunt of the local superior court has returned from a two months' trip to England and Europe, during which he viewed the coronation festivities and was accorded attention by members of the British bench. He says he was won over to the English form of court procedure because of the rapidity with which cases are brought to trial, juries impaneled, causes tried, appeals taken and decided and judgments executed.

Furnished with a letter of introduction from Judge Morrow to Lord Chief Justice Alverston of the criminal court of appeals in London, Judge Hunt was requested by Justice Alverston and his two associates to sit through a day's session of the court. Five cases were heard on appeal and judgments passed orally from the bench within two hours and a half.

Judge Hunt says that juries are always impaneled within a few minutes, attorneys being prohibited from asking unnecessary questions. As an example he pointed out that with the best masters of technical law in England defending him, Doctor Crippen used up only two hours in getting a jury and but three days in standing trial. Sentenced to hang within two weeks after conviction, an appeal was taken. The appeal was decided against Crippen and he was executed on the date set by the lower court.

Commenting on the attitude of the court toward the attorneys in England compared with the situation in this country, Judge Hunt said: "Courtesy is the watchword. Not a question is permitted to be answered or a word to be spoken which will tend to prolong an action. An appeal taken on a technicality is an unknown quantity. The great masses of court records which we in this country associate with an appeal are unknown in England. Decisions on appeal are given orally and immediately after the conclusion of the arguments."

FIRE IN GOLDFIELD DAMAGES HALL $15,000

GOLDFIELD, Nev., July 10.—Fire starting in a shack next door to Carpenter's hall tonight caused damage to the hall of $15,000. The loss is partly covered by insurance.

MAN JAILED FOR ROBBING BEGGARS

Former Legislator Charged With Stealing $25 From a Blind Couple

Accused of stealing $25 from Oscar Morse and wife, blind beggars living at 770 Natoma street, John D. Rinsteen, a former member of the Massachusetts legislature, who is said to be a slave to drink, was arrested Saturday by United States Marshal Elliott at Woodside, San Mateo county, and arraigned yesterday by Commissioner Frank Krull.

Rinsteen was employed by the Morses to care for them, and it is alleged that on April 21 he received a letter addressed to Morse, which he opened and stole the $25 it contained. He disappeared the next day, but through Postal Inspector Madeira he was located at Woodside.

The accused man is 69 years old and says he was a member of the Masachusetts legislature in 1887 as the representative of the first district of that state. He admits receiving the letter, but says he gave it to Mrs. Morse.

On his side, Rinsteen makes some interesting accusations against the Morses. He says that though they beg on the streets they deposit $25 a week in savings banks and that Mrs. Morse is not totally blind, as she says she is. He also says that Morse, who begs from an invalid chair on the streets and pretends to be paralyzed, is perfectly able to get about when not seeking alms.

Commissioner Krull fixed Rinsteen's bond at $1,000, which he could not furnish.

The Wretchedness of Constipation

Can quickly be overcome by

CARTER'S LITTLE LIVER PILLS.

Purely vegetable—act surely and gently on the liver. Cure Biliousness, Headache, Dizziness, and Indigestion. They do their duty.

Small Pill, Small Dose, Small Price.

Genuine must bear Signature

Brent Good

Put the Proper Postage on Those Contest Pictures

If you wish the set of Booklovers' Contest pictures and coupons you are sending in to reach the office of The Call, be sure you send the proper amount of postage on it.

The Contest Editor was notified yesterday by the San Francisco postoffice that many sets destined for The Call are being held up because the senders have not put sufficient stamps on them. The senders will be notified by the postal authorities, and when the proper postage is sent on, the sets will be continued on their interrupted journey.

Now, you do not wish to take such chances with your set.

See that it carries the proper postage.

These sets travel as first class mail—just the same as letters do—because there is writing on them. Therefore, put on 2 cents in stamps for every ounce, or fraction of an ounce, that the package weighs.

Have the package weighed, and see that the correct number of stamps are placed on it!

You can send in your set any time now through July 18. Sets postmarked up to midnight of that date will be accepted.

So, if your last order of pictures and coupons has not arrived as yet, do not become nervous and chide the contest editor.

Probably your pictures will reach you today.

Be sure your sets are flat—not folded or rolled.

Fasten the pictures together in some way—by pasting or clasping, or tying or binding—so that they will not scatter all over the room when we open your set.

And use the address forms printed in another part of the paper.

Births, Marriages, Deaths

Notable Deaths

ROBERT T. MOTTS—Chicago, July 10.—Robert T. Motts, who built the first theater in the United States for the exclusive use of negroes, died here today, aged 70.

H. P. BALDWIN, SUGAR PLANTER—Honolulu, July 10.—Henry P. Baldwin, one of the largest sugar planters of the Hawaiian islands and president of the shipping firm of Alexander & Baldwin, is dead at his home on the island of Maui.

FRANK A. HOOKER, JURIST—Auburn, N. Y., July 10.—Justice of Supreme Court Frank A. Hooker of Lansing, Mich., died suddenly here this morning in the New York Central station. He was on an automobile trip, but abandoned it last night and was to return by train.

JOSEPH CLARK, EDITOR—Hayes City., Kan., July 10.—Joseph Clark, a veteran Kansas editor, and at one time proprietor of the Leavenworth Times, is dead here after a long illness. He served in the legislature in an early day.

JOHN P. JONES, COMPOSER—Chicago, July 10.—Singing snatches from his own compositions, John P. Jones, noted Welsh composer and vocalist, died yesterday at the age of 88. The 17 year old granddaughter of the composer sat at the piano. After a few words, the old musician's voice faltered, and he was dead in a few minutes.

Marriage Licenses

The following marriage licenses were issued in San Francisco, Monday, July 10:

BURKE—MacDONALD—Michael J. Burke, 29, San Mateo, and Jeannette MacDonald, 18, 1771 Fifteenth street.

CAMBONI—DE LUCCHI—John B. Camboni, 26, and Mary de Lucchi, 23, both of 1027 Turk street.

CARDINALE—CASTRO—Giacomo Cardinale, 34, 12 Scott place, and Lena Castro, 21, 1913 Stockton street.

DELLAVALLE—CASTRO—Michele I. Dellavalle, 53, 707 Green street, and Giovanna M. Castro, 44, Sacramento.

FURTADO—PEITERS—Manuel D. Furtado, 35, 322 Railroad avenue, and Alexandria P. Peiters, 23, 828 Turk street.

HAGEN—STRUBHAR—Albert H. Hagen, 43, Los Angeles, and Amy E. Strubhar, 27, Portland.

HAUBOLD—BRADLEY—Rupert L. Haubold, 24, 1308 Guerrero street, and Margaret I. Bradley, 22, 3569 Eighteenth street.

LESLIE—McGILL—Andrew F. Leslie, 27, Point Richmond, and Nellie L. McGill, 19, 142 Woodland avenue.

McSWEENEY—TILLSON—William R. McSweeney, 35, 1243 Broadway, and Elizabeth A. Tillson, 21, 317 Paris street.

PELLINEN—POUTINEN—Otto Pellinen, 26, and Sigred M. Poutinen, 33, both of Vista Grande.

POMEROY—WALKER—Henry L. Pomeroy, 21, Porterville, and Agnes Walker, 21, 1667 Page street.

QUEENAN—REIGHLEY—Joseph J. Queenan, 21, 115 Precita avenue, and Rosalie M. Reighley, 18, 3851 Twenty-first street.

REGGIARDO—DOMITILA—Giuseppe Reggiardo, 30, 14 Decatur street, and Dolce Domitila, 30, 59 Boardman place.

ROGGERO—BELLONI—Pasqualino Roggero, 26, 364 Union street, and Carrie Belloni, 17, 334 Union street.

ROTHENSTEIN—BUTLER—Charles S. Rothenstein, 38, 119 Haight street, and Loretta M. Butler, 24, 246 Oak street.

SILVER—GAINER—Henry H. Silver, 21, 1020 Natoma street, and Mary L. A. Gainer, 17, 165 Eleventh street.

SWANSON—DECKELMAN—Nelson P. Swanson, 31, New York city, and Carmen C. Deckelman, 24, Monterey.

UNGARETTI—GIOVANETTI—Paul Ungaretti, 23, Santa Clara, and Rose Giovanetti, 19, Oakley.

WEBER—CAVANAUGH—Joseph G. Weber, 21, and Margaret A. Cavanaugh, 20, both of 2896 Folsom street.

WHITE—NIXON—Scott C. White, 41, and Bessie M. Nixon, 27, both of El Paso, Tex.

WICKENDEN—WALTERS—Eric C. Wickenden, 24, San Luis Obispo, and Rae O. Walters, 24, 765 Pine street.

WOODS—DOHERTY—Curtis M. Woods, 23, Bisbee, Ariz., and Florence R. Doherty, 19, Stockton.

MARRIAGES

CAHEN—SIMON—In this city, June 28, 1911, by Rev. M. S. Levy, David S. Cahen and Erma K. Simon.

ELFTMAN—HEESEMAN—In Oakland, July 10, 1911, by Rev. A. Jatho, Oscar A. Elftman and Charlotte E. Heeseman, both of Oakland.

FEDDERSEN—EGGERT—In this city, July 8, 1911, by Rev. G. A. Bernthal, William M. Feddersen and Anna Eggert, both of San Francisco.

LICHTENSTEIN—GOLDSTEIN—In this city, June 25, 1911, by Rev. M. S. Levy, David Lichtenstein and Sybil Ashim Goldstein.

WHITAKER—BURGER—In this city, July 8, 1911, by Rev. Elbert R. Dille, Herbert Whitaker of San Francisco and Georgia Burger of Oakland.

WEILE—HAMPSHIRE—In this city, July 9, 1911, by Rev. Elbert R. Dille, Charles Manuel Weile and Edna May Hampshire, both of San Francisco.

WOLFE—PIVER—In this city, June 29, 1911, by Rev. M. S. Levy, Ira J. Wolfe and Ada D. Piver.

TAYLOR—BEHR—In this city, June 25, 1911, by Rev. M. S. Levy, Max Taylor and Regina Behr.

ZECHER—DIETRICH—In this city, July 9, 1911, by Rev. G. A. Bernthal, William H. Zecher and Louise M. Dietrich, both of San Francisco.

DEATHS

Adams, Mrs. George	23	Johnson, John P.	67
Angell, Chester L.	43	Kinsman, Catherine	79
Bacigalupi, Edmond	13	Lilley .....(Infant)	—
Beppler, William	48	McCoullic, Elsie	—
Brauner, Laurence	38	McEvoy, James J.	—
Byrne, Caroline	66	Miller, Antje	65
Coakley, Daniel A.	36	Moore, Sherman D.	1
Delany, William	63	O'Neill, John	67
Edson, Benjamin	73	Randall, Samuel	80
Ehrman, Gertrude	74	Thompson, Matilda	65
Fabiano, Mary J.	80	Thorp, Amanda M.	79
Fay, Alice	—	Vest, Mrs. Mary Y.	79
Foley, William	71		
Greely, John	81	Kirby .....(Card)	
Hayes, James J.	—	Leveroni .....(Card)	
Jacobs, Joseph O.	37		

ADAMS—In Martinez, Cal., July 9, 1911, Mrs. George W. Adams (formerly Marie Cunningham), beloved wife of George W. Adams, and mother of Ramona Elizabeth and Marie Adams, and daughter of Mr. and Mrs. P. H. Cunningham of Martinez. Contra Costa county, and sister of Frank W. and Susan Francis Cunningham, a native of Kentucky, aged 23 years.

Friends and acquaintances are respectfully invited to attend the funeral services tomorrow (Wednesday), July 12, 1911, at 10 o'clock a. m., at St. Catherine's church, at Martinez, where mass will be said. Interment Catholic cemetery, Martinez, Cal.

ANGELL—In Colma, Cal., July 9, 1911, Chester L., beloved son of the late Horace B. and Dora Angell, and loving brother of Otis B., Emily M. and Idella F. Angell and Mrs. C. F. Moulthrop of Alameda, Cal., a native of San Francisco, Cal., aged 43 years 8 months and 10 days.

Friends and acquaintances are respectfully invited to attend the funeral today (Tuesday), July 11, 1911, at 2:30 p. m., from the mortuary chapel of the Golden Gate undertaking company, 2475 Mission street near Twenty-first. Interment Cypress Lawn cemetery, by automobile.

BACIGALUPI—In Suisun, Cal., July 8, 1911, Edmond Bacigalupi, dearly beloved son of Henrietta and the late Michael Bacigalupi, and loving brother of Adeline, John, Guido and the late Aetna Bacigalupi, and nephew and stepson of Mario Bacigalupi, a native of San Francisco, Cal., aged 13 years 4 months and 6 days.

Friends and acquaintances are respectfully invited to attend the funeral tomorrow (Wednesday), July 12, 1911, at 10 o'clock a. m., from his parents' residence, 11B Russell street off Hyde near Union, thence to Sts. Peter and Paul church, Grant avenue and Filbert streets, where a requiem high mass will be celebrated for the repose of his soul, commencing at 10:30 a. m.

BEPPLER—In this city, July 8, 1911, William, dearly beloved husband of Margarethe Beppler, and devoted father of Myrtha Beppler, a native of Langgoens, Hessen Darmstadt, Germany, aged 48 years 3 months and 28 days. A member of San Francisco aerie No. 5, F. O. E.; Excelsior lodge No. 36, Od. H. S., and Hessen Unterstutzungs Verein.

Friends and acquaintances are respectfully invited to attend the funeral today (Tuesday), July 11, at 1:30 p. m., from his late residence, 616 Noe street between Nineteenth and Twentieth, thence to St. Matthew's church, Sixteenth street near Dolores, where services will be held, at 2 p. m. Interment Mount Olivet cemetery, by electric funeral car from Twenty-eighth and Valencia streets.

BRAUNER (DUFAULT)—In this city, July 8, 1911, Laurence, beloved wife of Paul Brauner, and mother of Noe Dufault, and cousin of Jean Serres and Mrs. Sarthou, and niece of Jean Serres, a native of France, aged 38 years and 11 months.

Friends and acquaintances are respectfully invited to attend the funeral today (Tuesday), July 11, 1911, at 2 o'clock p. m., from her late residence, 2301 Clement avenue, Alameda. Interment St. Mary's cemetery, Oakland.

BYRNE—In this city, July 10, 1911, Caroline Byrne, beloved aunt of Luke and Mary Morgan, a native of Brooklyn, N. Y., aged 66 years.

The funeral will take place tomorrow (Wednesday), at 9 a. m., from her late residence, 1775 Turk street, thence to Holy Cross church, where a requiem high mass will be celebrated for the repose of her soul, commencing at 9:30 a. m. Interment Holy Cross cemetery. Please omit flowers.

COAKLEY—In Oakland, July 9, 1911, Daniel Albert, dearly beloved husband of Julia Coakley, and devoted father of Dannie Coakley, and youngest and dearly beloved son of the late Patrick H. and Margaret Coakley, and devoted brother of John P., Dennis J. and Edward J. Coakley and Mrs. H. Hansen and the late Margaret Coakley, a native of San Francisco, aged 36 years.

Remains at the funeral parlors of O'Shaughnessy, Lasswell & Co., 551-555 Valencia street between Sixteenth and Seventeenth. Notice of funeral hereafter.

DELANY—In this city, July 8, 1911, William Delany, beloved husband of the late Catherine Delany, and brother in law of Mrs. Betella Reeve, a native of Ireland, aged 63 years 1 month and 27 days. A member of Jewel lodge No. 374, F. & A. M.; Musicians' Union, local No. 6, and the Musical Fund Society.

Friends and acquaintances are respectfully invited to attend the funeral today (Tuesday), July 11, 1911, at 10:15 o'clock a. m., from his late residence, 29 Dehon street between Sixteenth and Seventeenth and Church and Sanchez, thence to King Solomon's hall, Fillmore and Sutter streets, where services will be held under the auspices of Jewel lodge No. 374, F. & A. M. Interment Woodlawn cemetery, by electric funeral car from Thirteenth and West Mission streets.

EDSON—In this city, July 9, 1911, Benjamin Edson, a native of Massachusetts, aged 73 years. A member of Occidental lodge No. 22, F. & A. M.

Friends and members of his lodge are respectfully invited to attend the funeral today (Tuesday), at 2 p. m., from the chapel of N. Gray & Co., 2196 Geary street corner of Devisadero. Interment private.

EHRMAN—In this city, July 9, 1911, Gertrude, beloved widow of George Ehrman, and dearly beloved mother of George, Lillie E. and Theodore F. Ehrman and Mrs. F. L. Colton, a native of Germany, aged 74 years 5 months and 29 days.

Friends and acquaintances are respectfully invited to attend the funeral services today (Tuesday), July 11, 1911, at 1 o'clock p. m., from her late residence, 623 Sixth avenue. Interment Cypress Lawn cemetery, by automobiles.

FABIANO—In Oakland, July 9, 1911, Mary Jane Fabiano, beloved sister of Mrs. Ellen Nigro, a native of County Longford, Ireland, aged 80 years.

Friends and acquaintances are respectfully invited to attend the funeral today (Tuesday), July 11, 1911, at 9:15 o'clock a. m., from the residence of her sister, Mrs. Ellen Nigro, 859 Center street, Oakland, thence to St. Patrick's church, where a solemn requiem high mass will be celebrated for the repose of her soul, commencing at 9:30 a. m. Interment (private) St. Mary's cemetery. Please omit flowers.

FAY—In this city, July 10, 1911, at her residence, 750 Elizabeth street, Alice, dearly beloved wife of William Fay, and devoted mother of James, Joseph, John Francis and William Michael Fay, a native of County Waterford, Ireland.

Friends and acquaintances are respectfully invited to attend the funeral tomorrow (Wednesday), July 12, 1911, at 8 o'clock a. m., from the funeral parlors of O'Shaughnessy, Lasswell & Co., 551-555 Valencia street between Sixteenth and Seventeenth, thence to St. Philip's church, Twenty-fourth and Douglass streets, where a requiem high mass will be celebrated for the repose of her soul, commencing at 9 a. m. Interment Holy Cross cemetery, by carriage.

FOLEY—In Fruitvale, July 8, 1911, William Foley, a native of Ireland, aged 71 years. A member of San Francisco Lodge of Machinists' Union No. 68.

Friends and acquaintances are respectfully invited to attend the funeral today (Tuesday), at 9 a. m., from the funeral parlors of Samuel McFadden & Co., 1070 Haight street near Baker, thence to St. Agnes church, where a requiem high mass will be celebrated for the repose of his soul, at 9:30 a. m. Interment Holy Cross cemetery, by carriage.

GREELY—In this city, July 10, 1911, John, beloved husband of Winifred Greely, a native of Ireland, aged 81 years.

Friends and acquaintances are respectfully invited to attend the funeral tomorrow (Wednesday), July 12, 1911, at 9 o'clock a. m., from his late residence, 1407 Scott street, thence to St. Dominic's church, where a solemn requiem high mass will be celebrated for the repose of his soul, commencing at 9:30 o'clock a. m. Interment Benicia, Cal.

HAYES—In Corte Madera, July 8, 1911, James J., beloved husband of Anna S. Hayes, and devoted father of Mrs. Thomas S. Wentworth and Mrs. Chester E. Jordan of Aubery, Fresno county, and the late J. Bert, Frederick J. and Alfie Hayes, a native of England.

Friends and acquaintances are respectfully invited to attend the funeral today (Tuesday), July 11, at 2 p. m., from the parlors of F. E. Sawyer, 917 Fourth street, San Rafael. Interment at Mount Tamalpais cemetery.

JACOBS—In this city, July 5, 1911, Joseph Otis Jacobs, beloved husband of Laura Tieroff Jacobs, and brother of Nellie A., Albert P., Arthur F., Harold B., L. Ray, Ducy Bell, Ada Mildred and William S. Jacobs, and son of Albert Jacobs of Alameda, a native of San Francisco, aged 37 years 7 months and 11 days.

Interment took place at Reno, Nev., July 8, 1911.

JOHNSON—In this city, July 8, 1911, John P., beloved husband of the late Mary Johnson, and loving father of Ida, Arthur, Sarah and the late Walter Johnson, a native of Oland, Sweden, aged 67 years. A member of the Swedish Society and Cement Workers' Union, local No. 1.

Friends and acquaintances are respectfully invited to attend the funeral today (Tuesday), July 11, at 8:15 a. m., from the parlors of McBrearty & McCormick, 915 Valencia street near Twentieth, thence to St. Paul's church, where a requiem high mass will be celebrated for the repose of his soul, commencing at 9 a. m. Interment Holy Cross cemetery, by electric funeral car from Twenty-eighth and Valencia streets.

KINSMAN—In this city, July 9, 1911, Catherine Kinsman, loving widow of John Kinsman, and loving mother of Catherine Merritt, Mary A. Penrose, Elizabeth Nevin, Mrs. L. E. Bristol, Mrs. Edward Pridauex, Mrs. A. R. Cederbloom and Mrs. A. Yulich, a native of England, aged 79 years.

Friends and acquaintances are respectfully invited to attend the funeral tomorrow (Wednesday), July 12, 1911, at 2 o'clock p. m., from St. John's Episcopal church, corner Fifteenth street and Julian avenue. Interment Mount Olivet cemetery, by electric funeral car from corner Twelfth and West Mission streets, at 2:30 p. m. Remains at the mortuary chapel of the Golden Gate undertaking company, 2475 Mission street near Twenty-first.

LILLEY—In Oakland, July 9, 1911, infant son of Mr. and Mrs. George E. Lilley, and brother of Maynard and Robert Lilley, a native of Oakland.

McCOULLIC—In Los Angeles, July 8, 1911, Elsie, wife of Albert McCoullic, and daughter of the late John and Mary McDonald, and sister of Belle, Byron and the late Millard McDonald, a native of San Francisco.

Friends and acquaintances are respectfully invited to attend the funeral Thursday, July 13, 1911, at 11 o'clock a. m., from the mortuary chapel of the Golden Gate undertaking company, 2475 Mission street near Twenty-first. Interment Mount Olivet cemetery, by electric funeral car from corner Twenty-eighth and Valencia streets, at 11:30 a. m.

McEVOY—In this city, July 8, 1911, James J., dearly beloved husband of the late Ann McEvoy, and devoted father of James J. McEvoy Jr., Mrs. John Roberts, Mrs. A. F. Hoogs and the late Mrs. B. McGuire and Mrs. J. Boyd and Henry McEvoy, a native of Clogherhead, Drougheda, County Louth, Ireland. A member of Riggers and Stevedores, local No. 22.

Friends and acquaintances are respectfully invited to attend the funeral today (Tuesday), July 11, 1911, at 1 o'clock p. m., from his late residence, 290 Union street near Montgomery, thence to St. Francis church, corner Montgomery avenue and Vallejo street, where services will be held. Interment Holy Cross cemetery.

MILLER—In this city, July 9, 1911, Antje, beloved widow of John Miller, and devoted mother of Mrs. Claus Soeth and Mrs. Hans Soeth, a native of Delstedt, Germany (late of Fruto, Glenn county), aged 65 years. (Willows, Glenn county, papers please copy.)

Friends and acquaintances are respectfully invited to attend the funeral today (Tuesday), July 11, at 3 p. m., from the Methodist church at Willows, Glenn county. Remains at the parlors of Theodor Dierks & Co., 900 Devisadero street corner McAllister, until 6 a. m., tomorrow (Tuesday), July 11.

MOORE—In Fort Bragg, July 8, 1911, Sherman Doolett, beloved son of Clarence M. and Edna V. Moore of Sausalito, and brother of Stanley Moore of Sausalito, a native of San Francisco, Cal., aged 1 year 8 months and 8 days.

Friends and acquaintances are respectfully invited to attend the funeral services tomorrow (Wednesday), July 12, 1911, at 3 o'clock p. m., at the chapel of Cypress Lawn cemetery. Remains at the parlors of the Western Addition Funeral Directors, 1724 Devisadero street between Sutter and Bush.

O'NEIL—In this city, July 9, 1911, John, beloved husband of Mary O'Neil, and father of W. H. O'Neil and Mrs. Timothy A. Reardon, a native of Ireland, aged 67 years.

Friends and acquaintances are respectfully invited to attend the funeral today (Tuesday), at 8:30 o'clock, from his late residence, 671 Fulton street, thence to Sacred Heart church, where a requiem high mass will be celebrated for the repose of his soul, commencing at 9 o'clock. Interment Holy Cross cemetery, by electric funeral car from Thirteenth and West Mission streets.

RANDALL—Passed away, in Oakland, July 9, 1911, at the home of his niece, Mrs. A. J. Burton, 190 Santa Rosa avenue, Samuel Randall, beloved brother of the late Edmund Randall of Concord, Contra Costa county, and Mrs. Sarah Grinwood of England, a native of England, aged 80 years and 6 months.

The funeral will take place today (Tuesday), July 11, 1911, at 1 p. m., from Albert Brown's undertaking parlors, 570 Thirteenth street, Oakland, Cal. Interment will take place in Sunset View cemetery.

THOMPSON—In this city, July 10, 1911, at 828 Taylor street, Matilda Elizabeth Thompson, beloved mother of Mrs. Frances E. Dillon and Martha, Jefferson and Rudolf A. Thompson, a native of Iowa, aged 65 years.

Remains, at the parlors of Ashley & McMullen company, 325 Sixth avenue between Geary and Clement streets, will be taken to Petaluma this morning for interment.

THORP—In this city, July 9, 1911, Amanda M. Thorp, beloved widow of Paris B. Thorp, and loving mother of Henry W., Sarah E., Mary Adele and John W. Thorp, a native of Pennsylvania, aged 79 years and 18 days.

Friends and acquaintances are respectfully invited to attend the funeral today (Tuesday), at 2 p. m., from her late residence, 2873 Clay street. Interment (private) Cypress Lawn cemetery, by electric funeral car from Thirteenth and West Mission streets.

VEST—In Oakland, July 9, 1911, Mrs. Mary Y. Vest, beloved mother of George H. Wethern, a native of Maine, aged 79 years.

CARD OF THANKS.

KIRBY—We desire to express our sincere thanks to our friends and to the Ladies' Auxiliary No. 7, A. O. H., for their words of sympathy and beautiful floral offerings extended to us in our great loss of a beloved sister.

ANNIE KIRBY and Her Brother and Sisters.

CARD OF THANKS.

LEVERONI—We herewith desire to express our sincere thanks to our many friends for their comforting sympathies extended to us during the sad hours of our late bereavement in the loss of a dear wife and mother.

MRS. CHARLES LAGOMARSINO,
NICHOLAS LEVERONI.

JULIUS S. GODEAU

INDEPENDENT OF THE TRUST

For $75 Will Furnish Hearse, 2 Carriages, Embalming, Shroud and Cloth Covered Casket

Caskets at $35, as good as sold by Trust Undertakers for $65
Caskets at $50, as good as sold by Trust Undertakers for $90
Caskets at $100, as good as sold by Trust Undertakers for $150

41 VAN NESS AVE. { MARKET 711
305 Montgomery Ave. { Home M-3196

1305 Franklin Street, Oakland

Auto Ambulance and Carriages for Hire. Autos at Same Price.

BOOKLOVER CONTESTANTS:

The Booklovers' Contest Editor has been notified by the Post Office at San Francisco that many sets of pictures and coupons are being held there because they have not sufficient postage on them. This means that the senders will have to be notified, and sufficient stamps sent to carry the sets to the office of The Call.

THE PICTURES AND COUPONS ARE CLASSED AS FIRST CLASS MAIL, because they have writing upon them.

Have your set weighed before you send it in. Be sure it carries sufficient postage—2 cents for every ounce, or fraction of an ounce.

TUESDAY, JULY 18

Is the last day for sending or bringing in your sets.

Do not become impatient, therefore, if pictures you ordered during the last days have not yet reached you—there is still plenty of time, and the pictures without doubt are on the way.

The sets are beginning to pile in, but do not get nervous on that account.

The last set submitted will have just as much chance of winning as the first set submitted.

Sets postmarked up to midnight, July 18, will be accepted.

Send your sets in flat—not folded or rolled.

Be very sure that they carry the proper postage.

Tie or paste or bind the pictures together in some way, so that they will not scatter all over the room when we open your set.

And use the address form printed below. One is to be pasted on the outside of your package of pictures and coupons. The other is to be laid inside, on top of picture and coupon No. 1.

Fill out this address form and paste it on the outside of your package of pictures and coupons.

BOOKLOVERS' CONTEST EDITOR,
The San Francisco Call,
San Francisco, Cal.

From .....

Address .....

.....

The total number of pictures and coupons in this set is.....

Send or bring in your set of pictures and coupons during the nine days beginning July 9 and ending July 18. Sets postmarked up to midnight, July 18, will be accepted.

If you mail in your set be sure it has the proper amount of postage. Have the package weighed.

Trim pictures and coupons neatly.

Send in these pictures and coupons flat. Rolled or folded pictures and coupons will not be accepted.

Fill out this address form and lay it on top of picture and coupon Number 1.

BOOKLOVERS' CONTEST EDITOR,
The San Francisco Call,
San Francisco, Cal.

From .....

Address .....

.....

The total number of pictures and coupons in this set is.....

Send or bring in your set of pictures and coupons during the nine days beginning July 9 and ending July 18. Sets postmarked up to midnight, July 18, will be accepted.

If you mail in your set be sure it has the proper amount of postage. Have the package weighed.

Trim pictures and coupons neatly.

Send in these pictures and coupons flat. Rolled or folded pictures and coupons will not be accepted.

READ TODAY'S CONTEST STORY!