IN WOMAN'S WORLD

The Smart Set

THERE is one thing about the new monograms—they can't be deciphered, but they are artistic. One admires the graceful hieroglyphic designs on note paper, automobiles and silver, and if one is given to an interest in human vagaries, wonders if they won't end in crests. Here it is necessary to stop. Contingencies of a crested future are too alarming—a menace to democracy, with titles, coats of arms and a Burke's Peerage.

If this seems idle apprehension, there are the crests of Japan worn on kimono sleeves and decorating household effects and the servants' backs, which are no more than ancient characters that signified the family name. The crests of Europe began that way. But the idea is too revolutionary to pursue.

The new American monogram is on everything, from neckwear to hosiery, and the idea is to have an artist design one as undecipherable as possible, to be used alike on all one's effects. The strange marks on the doors of limousines and electrics are monograms. The only way to tell whose electric is standing in front of the Francesca club is to learn the marks, with no regard to initials lost in them. Thus, should the Flood limousine show a gold disk with black scrollwork on it, then the same gold disk would always mean Flood. It is a complicated system, but the only way to identify the cars of friends. The mark on the automobile is repeated on table linen, silver, lingerie and so on to seals, rings, book plates and furniture, where it is used like the Napoleonic N.

Most of the clever amateurs are designing madly. John McMullin is glad to be going to Paris, where he will design for professors of the Beaux Arts inlstead of for his sister's friends. But he has done some intricate and beautiful scrollwork representing monograms.

Miss Marie Louise Foster has made wonderful hieroglyphics for her own use, signifying "M. L. F.," and she has been generous about designs for her friends.

* * *

An engagement of interest to society is that of Miss Sarah Nolan, daughter of Mr. and Mrs. Edward T. Nolan of Ross, and Thomas B. Doyle, son of Mrs. Doyle of this city and the late Henry Doyle. The young couple have a large circle of friends here. The wedding will be an event of November. The bridegroom to be is a business man and a graduate of St. Ignatius college. The family home was formerly in Burlingame. Miss Nolan is a petite blond and extremely attractive. She is a sister of Mrs. Joseph Duggan, who entertains frequently at her home in Pacific avenue. In the days preceding her wedding the popular bride to be will be feted at many affairs in town and Ross, where she makes her home with her parents.

* * *

The early affairs of the winter will be devoted to the debutantes, and according to present plans, two of the largest teas at the opening of the season will be given for buds. Miss Ruth Winslow will be presented at an elaborate tea and Miss Marion Crocker will be introduced at a similar affair.

Miss Florence Butler will leave in a few weeks for Honolulu, where she will be the guest of her sister, Mrs. Rudolph Buckley, for seven or eight months. Since her return from abroad Miss Butler has been visiting her aunt, Mrs. Ella Ayers, in this city, who also returned a few months ago from an extended stay in Europe.

* * *

Mr. and Mrs. William Bethune Ireland are occupying the home of Rev. Kirk Guthrie in Pacific avenue, where they will remain probably for three months. Mrs. Ireland was formerly Miss Amy Porter and is a daughter of Mrs. Minnie Porter and granddaughter of Mr. and Mrs. Crawford Clark. Mr. and Mrs. Clark were formerly residents of Sacramento, and a few years ago they built a new home in this city in Presidio terrace, where they lived since with Mr. and Mrs. Stuart Baldwin.

* * *

Miss Innes Keeney will entertain Tuesday evening at a dinner for Miss Ysobel Chase, daughter of Mr. and Mrs. Horace Blanchard Chase, before the dance to be given by Mr. and Mrs. W. C. Van Fleet for Miss Marion Crocker and Miss Isabel Beaver. There will be a series of dinner parties for the young people who will attend the dance, and one of the largest of these will be given by Mr. and Mrs. Henry Crocker at their home. Miss Chase, who has been at her country home, "Stag's Leap," near Napa, most of the summer, will be in town over the weekend as the guest of Miss Keeney at the Fairmont.

* * *

Miss Marion Allen, the eldest daughter of Mr. and Mrs. D. H. Allen, who has been ill at the Lane hospital, has recovered sufficiently to be removed to the home of her parents, and it is hoped that she will be able to be out again soon.

* * *

Mrs. E. Walton Hedges is enjoying a motor trip through the southern part of the state, having deferred her trip to this city for a few weeks.

* * *

Dr. and Mrs. P. L. Wheeler have returned from their summer outing with Miss Pauline Wheeler, Miss Katherine Wheeler and Master Kirkham Wheeler and opened their home in Broadway for the winter. Miss Pauline Wheeler left this week for Palo Alto, where she will attend school, but her sister remained here to attend one of the schools in town.

* * *

The dance that was to have been given Saturday evening has been postponed for two weeks.

* * *

The Misses Gibbs have sent out cards for a tea Friday afternoon, September 15, at their home in Washington street. The complimented guest at the affair will be their niece, Miss Helen Johnson, daughter of Mrs. James W. Ward. The hour is 5 o'clock and the girls of the younger set have been invited.

* * *

Mrs. Kate S. Shirley of San Diego, who has been visiting her sister, Mrs. Reynolds, wife of Paymaster Z. P. Reynolds, in San Mateo, has returned to her home in the southern part of the state. Mrs. Shirley was called to San Mateo on account of the serious illness of Mrs. Reynolds, who is convalescent. Mrs. Shirley is expected to return to this city for a visit of several weeks in the winter.

* * *

Mrs. Selby Hanna, who was formerly Miss Marie Wells, and Mrs. Charles Huse, who was Miss Juanita Wells, returned this week from a visit at Carmel. Mrs. Huse will be the guest of her parents, Mr. and Mrs. George Wells, at the Bella Vista apartments until October 15, when she will be joined by her husband, who is away on a hunting trip. The couple will leave for their home in Chicago about that date and will be accompanied on the eastern trip by Mrs. Selby Hanna and Mrs. Marguerite Hanford. The latter is the guest of Mr. and Mrs. Wells.

* * *

The dancing party that Miss Kate Crocker will give this evening at the home of her parents, Mr. and Mrs. Henry J. Crocker, in Laguna street, is for the boys and girls who are here for their vacations from school. It will be a jolly affair for nearly 100 guests.

* * *

There will be the usual series of winter dances to engage the interest of the younger and older sets who delight in that form of entertainment and some of the dates have been announced. Edward M. Greenway will be host at a series of dances November 3, December 22, January 19 and February 16 at the Fairmont. The details of the other affairs that are being planned for the diversion of the dancing set are not complete.

Mrs. E. C. Bennett, Member of Votes For Women Club

Mothers Want Vote on Laws To Aid Homes

Demand Based on Their Responsibility to Rule Homes

By ELLA COSTELLO BENNETT

It is not alone the business woman and wage earner to whom the ballot is of vital importance, but the home woman—the wife and mother of a family. If one is to assume the responsibility of bearing and rearing children, one naturally wants to know that the best possible conditions will surround those children. That the water supply is good, that the building inspector is careful and alert for defects of construction; that the proper amount of air and light finds its way into every room of the house or flat; that the milk inspector is appointed to inspect milk, and not alone to draw his salary, and work at odd times for the continuation of the party in power; that the street cleaning department attends strictly to its duties.

In fact, there is nothing going on for the welfare of the city and state that does not interest and concern the intelligent mother of a family. Who could be more interested than she is in politics? Is she not sacrificing her time and energy that her children may be reared properly, and conditions surrounding them as good as it is possible to have?

INTEREST OF MOTHERS

Every mother should—and a great many of them do—want a voice in the government and the selection of its officials, municipal, state and national. It is to her interest to help choose a good mayor to administer municipal affairs, for it is the mayor in many cities (here, for instance) who chooses the members of the school board, and these in turn make the rules and regulations under which her children shall be educated. It is the mayor who appoints the chief of police, who in turn appoints his aids who are supposed to guard the morals of the young, to watch over the safety of the city, and see that its ordinances are not disregarded and defied.

Every mother is interested in how the city is run, and who runs it, and in every city ordinance on the city books. Everything in the running of a city is of importance to the mother of a family, from the rules and regulations regarding the removal of garbage and measures for health to the character of the mayor, who is supposed to supervise the whole.

NEED FOR DEMAND STRANGE

She is equally interested in the state laws and the men who shall make them; for she is doubly affected by every law that goes upon the statute books of the state; first because they affect her, she must obey them, and live by them; and secondly because she is rearing and training the rising generation, who are to abide by the laws of the state and live under the conditions made by them, be they good or bad.

She is interested in who shall rule the nation, not only because these things are in themselves interesting, but because the national lawmakers make the laws that affect immigration, pure food, the clothes that the family wears, and the countless things that it uses.

She is interested in national questions because she is interested in whether there shall be war or peace; because, though she cannot bear the arms, as Colonel Irish seems to think she should, she bears the soldiers who bear the arms; she profits by the peace of a country, and she suffers by its impoverishment or devastation.

The strange thing about the equal suffrage cause is that we should ever have to ask or work for it. One would think the fathers of the same children that the mothers bear and rear and cherish would offer them the ballot, not with condescension, but with a sincere apology that it was withheld so long.

Mrs. Marion Craig-Wentworth, Reader For Suffragists

Benefit Entertainment To Aid the College League Work

Mrs. Marion Craig-Wentworth will give a reading for the benefit of the College Equal Suffrage league Tuesday afternoon at 2:30 o'clock in the ballroom of the St. Francis hotel. Maeterlinck's "Ariadne and Barbe Bleue" and selections from Elizabeth Robins' "Votes For Women" will be read.

The patronesses for this entertainment are:

Mrs. Charles F. Aked	Mrs. L. L. Dunbar
Miss Elizabeth Ashe	Mrs. Edward Eyre
Miss Alma Beaver	Mrs. Osgood Hooker
Mrs. Philip King Brown	Mrs. V. K. Maddox
Mrs. James A. Cooper	Mrs. Thomas Magee Sr.
Mrs. E. H. Davenport	Mrs. Eleanor Martin
Mrs. F. P. Deering	Mrs. C. S. Stanton
Mrs. Alexander Morrison	Mrs. William Hinckley Taylor
Mrs. J. Leroy Nickel	Mrs. Edward de Witt Taylor
Mrs. Ira Pierce	Mrs. James Tucker
Mrs. William Porter	Mrs. Horace Wilson
Mrs. C. W. Slack	
Mrs. Henry L. Dodge	

CONTRIBUTION TO CAUSE

Mrs. Wentworth, who has an international standing, has come to California for the purpose of giving two readings as her contribution to the cause of equal suffrage in this state. On the committee of arrangements are Miss Florence Locke, Mrs. A. Graupner and Mrs. E. E. Brownell.

Twenty-four hours after the arrangements for the reading were completed all the boxes were sold. The floor tickets, price $1, are on sale at the news stand of the St. Francis hotel, at the headquarters of the College Equal Suffrage league in the Union Square building and at Paul Elder's book shop.

Miss Jeanette Rankin, who came from New York last week to assist the California suffragists, has returned from her first campaign in this state. While in Yolo county she and Mrs. Emily Hoppin and Mrs. L. Winters addressed both street and hall meetings with great success, and the suffragists are much encouraged by the way their cause was received in the interior of the state.

CONFERENCE OF GOVERNORS

The California suffragists are interested in the conference of governors to be held September 12 to 16 at Spring Lake, N. J. All the governors from the suffrage states will go direct to New York from the conference and there will be a suffrage meeting the evening of September 16 at Cooper union, New York. Governor Hawley of Idaho is in communication with the College Equal Suffrage league and hopes to get to California before the election in order to add the weight of his testimony to the cause of equal suffrage. Former Governor Brady of Idaho, who was in San Francisco recently in connection with the Panama-Pacific exposition, has promised the College Equal Suffrage league that he will spend some time here either before going or after the conference of governors in the east.

Suffrage Poem to Be Recited Before Club Woman's League

Members and guests of the Club Woman's Franchise league will assemble this afternoon at 2:30 o'clock in the red room of the St. Francis hotel, where lectures on the subject of woman's political freedom will be given by Mrs. John Rogers and Walter Macarthur. Mrs. Rogers, who joined the league recently, will read a suffrage poem written by a local worker in the cause.

Mrs. Emily Secombe has left San Francisco for a brief visit to Vallejo, whence she will go to Santa Cruz to assist Mrs. Grace Caukins in organizing Brookdale and Boulder Creek. Mrs. Lilliam Harris Coffin and Mrs. Charles D. Blaney will start tomorrow in the latter's automobile for a tour of Santa Cruz and the surrounding counties. In Watsonville they will join Mrs. Ella G. Williams, who has been doing campaign work in that region.

Mrs. Alexander McBean, the head of the Santa Cruz Woman's club of 400 members, has offered to co-operate with the Club Woman's Franchise league so that they may assist in obtaining woman's suffrage in this state.

Frank Otis, who with Dr. Charles F. Aked, addressed a meeting of the Alameda Improvement club Tuesday night, has organized a men's suffrage club in that city. Mrs. Otis will hold a suffrage reception at her home in Alameda Thursday evening, when the speakers will be Edward Dupuy and Frank Otis.

A joint meeting of the Club Woman's Franchise league organizations of Madera, Larkspur, Kentfield, Tamalpais Center and Corte Madera will be held Sunday at Tamalpais Center. The speakers will be Mrs. William Kent, Gail Laughlin, Robert Elliott and John Rogers. Mrs. Merwin will render a number of musical selections. The officers of all the Marin county suffrage branches of the Club Woman's Franchise league will meet at the home of Mrs. William Kent in Kentfield early next week, to discuss plans for the campaign.

REDWOOD CITY CLUB GIVES GARDEN PARTY

REDWOOD CITY, Sept. 7.—The Redwood City Woman's club celebrated the opening of its 1911-1912 year with a garden fete this afternoon at "Oak Acres," the home of Mrs. C. E. Cumberson in Roosevelt avenue. The members and guests, numbering about 100, were conveyed to the grounds in tallyhos and automobiles.

The fete was preceded by a luncheon at which Mrs. Cumberson entertained 20 out of town guests. The gardens, lawns and verandas were artistically decorated and an orchestra was seated behind a screen of flowers.

The program follows:

Vocal solo, Miss Grace Partee of Palo Alto; reading, Mrs. Julia Knox of San Jose in oriental costume; songs, Miss Enid Watkins of Berkeley; piano selections, Miss Augusta Upham of Palo Alto; violin solo, Madamoiselle Masson of San Francisco.

CAP AND BELLS CLUB OPENS WORK OF YEAR

Cap and Bells club members met at a luncheon yesterday at their clubroom in Franklin street. It was the opening meeting of the year. Mrs. D. E. F. Easton, the president, delivered an address of welcome and expressed as her hope that within a year the club would have a house of its own.

The program was under the direction of Miss Alice Schroth. Miss Helen Gordon Barker gave a reading, "Sandy McGlashan's Courtship." Vacation experiences were then given, Mrs. L. R. Ellert telling of her trip to Ireland and Mrs. C. E. Ker following with some Irish songs.

Mrs. Martha Hebbard told of "Touring California" and Mrs. D. E. F. Easton spoke on "A Birdseye View of San Diego."

This morning from 9 a. m. to noon, the beautiful natatorium of the Lurline Ocean Water Baths, Bush and Larkin streets, is reserved exclusively for women bathers.

SUFFRAGISTS ADDRESS CROWD IN STREET

[Special Dispatch to The Call]

VALLEJO, Sept. 7.—The campaign of the women of Vallejo, who desire the ballot was continued in this city this evening when Miss Margaret Haley of Chicago and Miss Maud Younger of San Francisco spoke from an automobile at the corner of Georgia and Sacramento streets. There was a large gathering and the speakers a cordial reception.

COMMITTEES MEET TO PREPARE FOR BENEFIT

The executive and publicity committees of the building fund benefit for the Presentation academy met Wednesday night at St. Mary's academy, Eddy and Franklin streets. The coming entertainment and ball to be held at the St. Francis hotel October 21 and 23 was discussed and plans were made for its success. The members of the committee in charge are T. P. Martin, Thomas Hickey, F. Dradley, Mrs. C. A. Stewart, Mrs. R. M. Cook, Miss M. Carter, Mrs. M. E. Trainor.

Over-Refinement Becomes Unbearable---By Ruth Cameron

RUTH CAMERON

"It matters little where I was born
Whether my parents were rich or poor.
Whether they shrank from the cold world's scorn
Or walked in the pride of wealth secure;
But whether I live an honest man,
And hold my integrity in my clutch,
I tell you, brother, plain as I am,
It matters much."

—From the Swedish in the Optimist's Good Morning.

REFINEMENT is a most desirable quality.

No one can deny that.

But over refinement is just as much a vice as the other is a virtue.

No one who has ever met a person who is suffering and making others suffer from a case of super-refinement can possibly deny that. A woman has just moved into our neighborhood who belongs to this class.

She is a scion of a splendid stock. She has been finely bred. She has been splendidly educated.

But she has neither inherited nor acquired one inestimable thing—a sense of values. She has but one criterion of worth. It is refinement. If she might assist in the final separation of the sheep from the goats I believe that the people who possessed refinement of taste and manner, no matter what their other qualifications or lack of them, would be courteously directed to Elysium, while those who lacked refinement, no matter what trifling recommendations, such as sterling character or spiritual worth they possessed, would be firmly steered off in the other direction.

This woman, since her coming into the neighborhood, has naturally met many new people. I have chanced to be with her a great deal and have been astonished and saddened by her treatment of some of them.

If she decides that a new acquaintance is sufficiently refined, her manner is exquisite in its cordiality and evidence of breeding. She is every inch a beautiful gentlewoman.

But if she decides that a new acquaintance is somewhat lacking in refinement, she becomes so eager to draw a line of distinction between this creature and herself that she loses all her own refinement. Politeness so cold that it is scarcely politeness at all, and even positive rudeness characterize her manner.

And the worst of it is that many of the people who are thus treated are people of great mental and moral worth.

One is a woman with great brains and ability, who, besides managing her home to perfection, has so much helped her husband in his business that, though people of moderate circumstances, they have been able to send their four children to college. She herself lacked an early education and has never been able to quite overcome some little roughness of speech. Consequently she is anathema.

Another is the man whose innumerable charities are as beautiful as they are unostentatious, and whose family life is one continual lesson in "the fine art of being good to live with." But he will wear colored shirts and ties that do not always harmonize, and he hasn't mastered a few of the minor details of good manners, although in all that rests on unselfishness and true courtesy he is most perfectly versed.

Another is—but why tell you more? You know them all—the simple, kindly, crude, efficient, splendid folks whom such a woman as she can not possibly understand.

If the loss were not so decidedly hers who deserves it, one might feel much more sorry. As it is, we can only sigh and think, "refinement is a desirable quality, but over-refinement—" well, let's add it to our collection of vices to be preserved from.

Suffrage Luncheon Given in Honor of Miss Gail Laughlin

A suffrage luncheon in honor of Miss Gail Laughlin was given yesterday afternoon by Mrs. J. S. Sanborn. The suffrage yellow predominated everywhere, from the chrysanthemums that decked the center of the table to the viands of which the guests partook.

Among those who enjoyed Mrs. Sanborn's hospitality were Mrs. Austin Sperry, Mrs. William Keith, Miss Mary Fairbrother, Mrs. Moore of Berkeley and Miss Clara Schlingheyde. Mrs. Sanborn is planning to hold a suffrage tea at her home, 1336 California street, in a week or so.

The California Equal Suffrage association is planning to hold a series of street meetings. On the committee of arrangements for this latest method of securing votes in favor of Amendment No. 8 are Miss Mary Fairbrother, Mrs. Leonore Kothe and Miss E. Hill.

Dr. Blanche L. Sanborn will speak in the thirty-third district at a meeting at 117 Sagamore street, September 14. Doctor Sanborn also will address a meeting in Excelsior hall in Mission street near Twentieth, September 16.

Before a meeting of the Mesa Rodando in Masonic hall at First avenue and Clement street, September 15, Mr. and Mrs. A. P. Black, Miss Mary Fairbrother, Mrs. Rose M. French and Ray Wolfson will speak in favor of the political enfranchisement of women.

Miss Anna Chase of the California Equal Suffrage association addressed the Amendment club of Oakland yesterday afternoon, and Wednesday she spoke before a meeting in Mill Valley.

The State association held one of its most successful meetings Wednesday afternoon. Dr. Blanche L. Sanborn presided and the speakers were B. Grant Taylor and Arthur Crane. At next Wednesday's session David Hirshburg will speak on the political equality of the sexes.

HATPINS HER WEAPONS SO MAN ASKS DECREE

That his wife had threatened to stab him to death with a brace of hatpins and that she had once tried to treat him to a shower bath with the contents of a hot water bottle while they were in bed are some of the charges of cruelty made by Julien I. Goldman, a shoe merchant of 2688 Mission street, against Mrs. Elise Goldman in a suit for divorce commenced yesterday.

SEVERE ITCHING AND BURNING ALL OVER

Scalp, Body, Hands, Limbs Covered with Scales. Could Not Stand Torture. Cured by Cuticura Remedies.

"About three years ago I was attacked with a very severe itching and burning all over my body and finally my skin broke until my body looked like a piece of raw meat. I did believe that I could not stand the torture any longer, while all the time I was using the salve and the wash ordered by my physician without relief. When I was advised to go to a skin specialist I went with no better results. My body was covered with large white scales, with scales on my hands, arms and lower limbs. In about one week my scalp was covered with scales which looked like dandruff but became worse each day until at the end of another week the scales were as large as on a fish. The itch in my head was unbearable. My hair was coming out in combfuls until it looked so bad I was ashamed to go on the street.

"I used tar soap for a shampoo but it took no effect. At the end of three weeks the back of my head was completely bald. I was a sight when I decided to try the Cuticura Ointment for the hair, and when I saw the wonderful results I decided to try the Cuticura Soap and Ointment on my body. After taking six baths in hot water with plenty of Cuticura Soap, and using three boxes of Cuticura Ointment and one bottle of Cuticura Pills, I was cured. My hair has grown more than an inch in length.

"Before using the Cuticura Soap and Ointment I lost all of my finger nails and my hands were so sore I could not put them in water. If I had tried them sooner I would have saved a few hundred dollars." (Signed) Mrs. K. Detlefson, 651 Knickerbocker Ave., Brooklyn, N. Y., Jan. 24, 1911.

Cuticura Soap and Ointment are sold throughout the world, but those who wish to try them without charge may do so by sending to Potter Drug & Chem. Corp., Dept. 16A, Boston, for a liberal sample of each, post-free, together with 32-p. book on the skin and scalp.

MEN AND WOMEN

Kidney trouble preys upon the mind, discourages and lessens ambition; beauty, vigor and cheerfulness soon disappear when the kidneys are out of order or diseased. For good results use Dr. Kilmer's Swamp-Root, the great kidney remedy. At druggists. Sample bottle by mail free, also pamphlet. Address, Dr. Kilmer & Co., Binghamton, N. Y.

AVOID PAIN! SAVE MONEY!

Alveolar Method a Specialty.

A Few prices until Oct. 1st.

Full Set of Teeth	$2.00
22-K. Gold Crowns	$2.00
Bridge Work	$2.00
Gold Fillings	$1.00
Silver Fillings	50c

All work absolutely Painless and Guaranteed.

BOSTON DENTAL CO., 739 Market St.
Hours daily till 9 p. m. Sundays 10 to 3.

W. T. HESS, Notary Public
ROOM 1112, CALL BUILDING
At residence, 1460 Page street, between 7 p. m. and 8 p. m. Residence telephone Park 2797.

BUTTER
GOLDEN GLOW
One pound square 35c
Two lb. squares, per square 65c
AT YOUR GROCER'S

Louise
MANICURE AND HAIRDRESSING SHOP
Exclusively for ladies
"The Wistaria Bower"
Oriental furnishings
Expert attendants
Tea served every afternoon
140 GEARY STREET
SACHS BUILDING • FOURTH FLOOR
Ladies are invited to inspect this unique shop.

AMUSEMENTS

CORT THEATER Ellis & Market
Leading Attractions Only
This and Next Week — Regular Matinees Wednesday and Saturday
Wm. A. Brady, Ltd., Presents
The Funniest Play Ever Written
BABY MINE
By Margaret Mayo
One Solid Year at Daly's Theater, N. Y.
The Play that is Putting a Girdle of Laughter Round the World!
Prices—50c to $1.50. Box and Loge Seats $2

Columbia THE LEADING PLAYHOUSE Geary & Mason
LAST 3 NIGHTS—MATINEE SAT.
RICHARD (himself)
CARLE
In the Musical Comedy Production,
JUMPING JUPITER
Edna Wallace Hopper (Specially Engaged).
BEGINNING MONDAY—THE
SPRING MAID
Most Fascinating Opera of Twenty Years,
With
MIZZI HAJOS
SEATS NOW ON SALE

Savoy McALLISTER Near Market Phones Market 130. Home J2822
CHAS. H. MUEHLMAN, Manager
MATINEE TOMORROW—25c and 50c.
Every Night—Matinee Sunday.
FERRIS HARTMAN
WALTER DE LEON and MISS "MUGGINS" DAVIES
IN THE MUSICAL COMEDY OF COLLEGE LIFE,
THE CAMPUS
Savoy prices never change. Night, $1 to 25c. Special Price Thurs., Sat. Mat., 25c and 50c. SEATS AT THEATER AND EMPORIUM.
"THE CAMPUS" will not play Oakland
Seats for Second Week Ready Now.

ALCAZAR SUTTER & STEINER Phone West 1400. Home Phone S-4242.
BELASCO & MAYER, Owners and Managers
TONIGHT—ALL THIS WEEK—TONIGHT
MATINEE TOMORROW AND SUNDAY.
(By arrangement with David Belasco)
NANCE O'NEIL
Aided by CLIFFORD BRUCE and the Alcazar Company in
THE JEWESS
A Most Elaborate Production
PRICES—Night, 25c to $1; Mat., 25c to 50c
Seats for sale at Box Office and Emporium
NEXT WEEK—MISS O'NEIL IN "MAGDA"

LURLINE
BUSH AND LARKIN STREETS
OCEAN WATER BATHS
Swimming and Tub Baths
Salt water direct from the ocean. Open every day and evening, including Sundays and holidays, from 6 a. m. to 10 p. m. Spectators' gallery free.
Natatorium reserved Tuesday and Friday mornings from 9 o'clock to noon for women only.
"Filtered Ocean Water Plunge"
COMFORTABLY HEATED.
Hot Air Hair Dryers for Women Bathers.
The popular resort for a summer's day or evening. Temperature of building adjusted to suit weather.
BRANCH TUB BATHS. 2151 GEARY ST. NEAR DEVISADERO.

CIRCUS STARTS TODAY
FOR 4 DAYS ONLY
Last Performance Monday Evening
Afternoons at 2; Evenings at 8
Doors Open One Hour Earlier
Show Grounds: 12th and Market Sts.
RINGLING BROS. CIRCUS
THE BIGGEST SHOW ON EARTH
1,000 New and Sensational CIRCUS WONDERS
125 Big Acts IMPORTED FROM ABROAD
1,280 PERSONS—40 ELEPHANTS
680 Horses—50 Clowns—6 Arenas
60 ARTISTS IN A SINGLE ACT

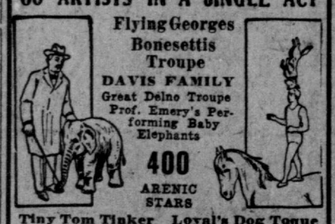

Flying Georges
Bonesettis
Troupe
DAVIS FAMILY
Great Delno Troupe
Prof. Emery's Performing Baby Elephants
400
ARENIC STARS
Tiny Tom Tinker Loyal's Dog Toque
PARADE THIS MORNING AT 10
One 50c Ticket Admits to Everything
CHILDREN UNDER 12 HALF PRICE
Admission Tickets and Reserved Seats now on sale at the Owl Drug Store, 778 Market st., at same price charged on show grounds.

LAMBARDI GRAND OPERA CO.
Take Key Route Oakland
IDORA PARK FUN IN 47 Varieties
TONIGHT
"LA GIOCONDA"
With Bosetti, Cortada, Giovacchini.
TOMORROW MATINEE
"MARINA"
Eve., "LUCIA," with Levy.
Prices 35c, 50c, 75c, $1.00, including Park Admission.
LAST DAY FERULLO'S Italian Band.
Tomorrow Ohlmeyer's Band.
Opera Seats at Sherman, Clay & Co.'s, Oakland and San Francisco, and Tupper & Reed's, Berkeley.

Orpheum
O'FARRELL bet. STOCKTON & POWELL
Safest and Most Magnificent Theater in America
MATINEE TODAY AND EVERY DAY
A MARVELOUS NEW BILL!
"CHEYENNE DAYS," Gus Hornbrook's Wild West Show, Including Lucille Mulhall and Her High School Bronco, Red Buck; Art Boden, Wyoming's Champion Roping Expert, and Otto Klein, Riding the Only Outlaw Bucking Horse on the Stage, Wampus; LEE LLOYD, KLEIN BROS. and SIBYL BRENNAN; TRIO DUGROS; CADETS DE GASCOGNE; CROUCH and WELCH; WYNNE BROS.; New Daylight Motion Pictures; Last Week MME. BESSON and Her Company in "The Woman Who Knew."
Eve. prices—10c, 25c, 50c, 75c. Box seats $1. Matinee prices (except Sundays and holidays)—10c, 25c, 50c. Phones—Douglas 70. Home C1570.

Oakland Office of
The San Francisco Call
952 Broadway
Tel. Sunset Oakland 1053
Tel. Home A2375