Wolgast-Brown Match Now Looming Up Big in the East

WELSH IS WANTED HERE THIS MONTH

Clever Britisher May Be Seen in Action Against Baldwin, Burns or Ritchie

By WILLIAM J. SLATTERY

Although the east has been stirred by several offers from California promoters, there seems to be little chance for a meeting between lightweight champion Ad Wolgast and challenger Packey McFarland in this city. Jim Coffroth does not see where he can handle the match, while Billy Kyne, who is running this month's show for Milton T. Clark of the Metropolitan club can't see time enough ahead of him to make a big bid.

But if things break right for Kyne, he will put on Freddie Welsh, the great British lightweight boxer, with Matty Baldwin, Frankie Burns or Willie Ritchie. Kyne is not certain yet which one of this trio it will be. He wants to line the Britisher up first.

This is the way the game stands right now. Kyne is willing to give Wolgast and McFarland a purse of $25,000 to meet here the latter part of the month, but he takes it as a foregone conclusion that neither will accept this amount for a 20 round mixup. Like the others, Kyne believes that New York will eventually land the attraction, if it is not called off for keeps.

Coffroth got a telegram from Tom Jones yesterday morning, asking him how much he would give for the show. Coffroth immediately wired back his terms, but he does not look for any action because in his opinion both Wolgast and McFarland are working San Francisco against New York in order to force the Gotham promoters to give them a few additional thousands.

* * *

Welsh, with one of the three boxers mentioned, would furnish a splendid ring attraction for San Francisco this month. The Englishman is carded to meet the champion in Los Angeles on Thanksgiving afternoon, and he has long been regarded as one of the greatest lightweights who ever drew on a glove. He has been shouting for action ever since he defeated Baldwin in 20 rounds here last June, and now his chance has come.

Welsh had quite a shade on Baldwin and consequently, the majority of the fans believe that he would beat the Boston boy easier next time. But he would surely have his hands full with Burns, one of those game, tough performers who is coming at his man from the tap of the gong.

The Oakland boy is willing enough to go on, so it's up to Welsh to give his consent now. Kyne heard from the Britisher last night and the latter has asked a very fancy figure for his services. However, it looks as though he should listen to reason, as Kyne stands ready to give him a very fair percentage or cash guarantee to meet Burns, Baldwin or Ritchie, either of whom is only glad and willing to embrace the opportunity.

Kyne is acting for Clark, the man who has been running the Metropolitan club for some months past. Pressure of other business forced Clark out of the game for the time being, so he turned the club over to Kyne, with the understanding that the latter dig up a good, live card.

Clark's successor is well known in local sporting circles, having been identified with the four round game for the last year and a half. He has always made a success in the short distance bouts and deserves a chance to show his worth in the 20 round game. At all events, he is trying hard to land a big match for the fans this month.

The latest report from Welsh is that he is still training down at Venice, keeping himself limbered up in the hope of getting a fair match before he steps into the ring against Wolgast. From the looks of things he will stand no chance in Los Angeles, and this is one of the reasons why he probably will take Kyne's offer to perform in this city.

* * *

Willie Ritchie, the clever local lightweight who made such a splendid showing against Baldwin last month, is hustling all the time. Right now he is down in Coalinga training for a 20 round bout with Tommy McFarland tomorrow night. It looks as though Ritchie will be able to stop McFarland within 10 rounds easily enough.

After finishing with his next opponent, Ritchie will jump back here to box Johnny McCarthy before the Oakland wheelmen next Wednesday evening. This will be a catch weight affair. McCarthy is taking the place of Lew Powell, who changed his mind after signing to met Ritchie, possibly because of the latter's great showing against Baldwin.

Hilton Defeats Former Champion at Golf

RYE, N. Y., Sept. 14.—At the close of the fourth day of play in the amateur national golf championship, the American defense against British golfing supremacy, as represented by British Champion Harold H. Hilton of the Royal Liverpool club, rested on Charles W. Inslee of the Wykagyl club of New Rochelle, N. Y., and the winner of tomorrow's contest between Frederick Herreshoff, playing from the Ekwanok club of Manchester, Vt., and French champion, and Charles Evans Jr. of the Edgewater club, Chicago.

Hilton will play Inslee tomorrow.

Jerome D. Travers of Upper Montclair, N. J., twice a national champion, made a gallant effort in the third round today to stop the British champion, but failed on the thirty-fourth green by a score of three down and two to play.

"Chick" Evans, after being three down at the end of the morning round, played good golf in the afternoon and disposed of Western Champion Albert Seckel of Riverside, Chicago, two up and one to play.

Evans subsequently kept on to the eighteenth hole in his afternoon match and established a new record for the course of 70. The former record of 71 was held by Herreshoff. Because of this fast golf Evans was picked to defeat Herreshoff tomorrow and by many the young Chicagoan is regarded as the American hope against Hilton.

Except for the first hole in the morning and a slight slump during the first three holes in the afternoon, Hilton always was master of the situation. When they ended their morning play, Travers walked off the eighteenth green four down, with the remark, "He's much too fast for me." Travers went out in the afternoon and won three holes in succession and pulled Hilton's lead down from four to one. Then the American player topped his drive for the fourth hole and Hilton held him firmly to the end.

Hilton's golf was so perfect and smooth that his chances of carrying it through to the final green on Saturday afternoon were quoted tonight at 3 to 1 against the field.

Summaries—Hilton won from Travers, 3 up and 2. Inslee won from Whittemore, 1 up. Herreshoff won from Kirkby, 6 up and 5. Evans won from Seckel, 2 up and 1.

Morris and Flynn Will Battle Tonight

NEW YORK, Sept. 14.—Carl Morris, the Oklahoma giant, and Jim Flynn, the Pueblo fireman, will meet tomorrow night in Madison Square Garden in their long postponed fight. The articles of agreement call for 10 rounds under straight Marquis of Queensberry rules with five ounce gloves. Charley White will referee, but no decision will be rendered. Morris will weigh about 230 pounds and Flynn about 180.

The prospects of a god battle have created great interest in the bout.

Morris has come east with a record far above the ordinary fighter, namely, seven fights and seven knockouts, all of them inside of six rounds. Flynn has pummelled into unconsciousness several good men

Clever, Shifty Boxer Meets Whirlwind Fighter Tonight

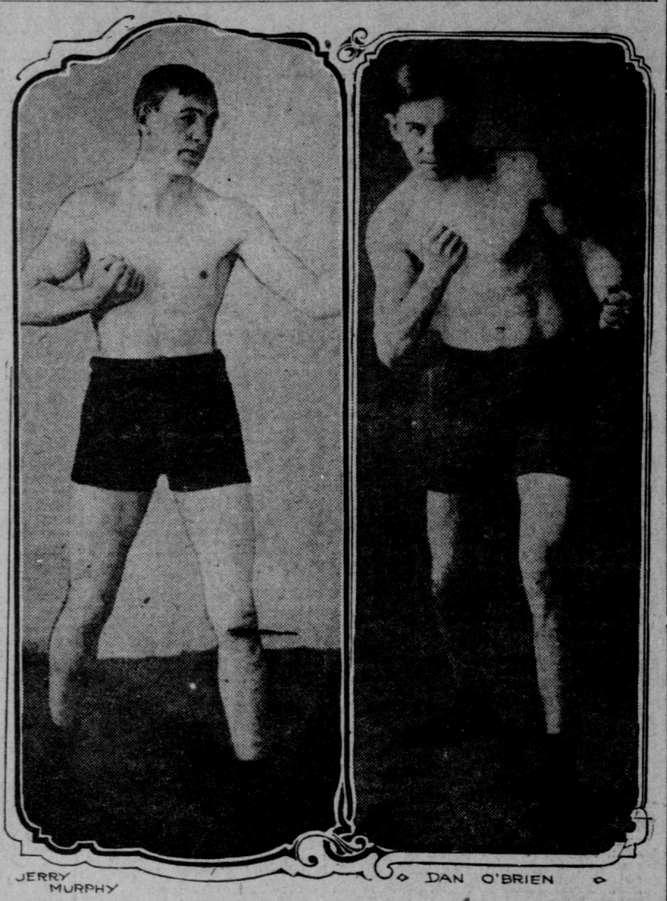

JERRY MURPHY — DAN O'BRIEN

Lightweights who square off in the main event of the boxing show at Dreamland this evening.

TONIGHT'S BATTLE LOOKS EVEN MATCH

Fans Expect Action in Plenty When Murphy and O'Brien Square Off

With the big stars of the fighting game laying off for the present, local fans all have turned their attention to the lesser lights in the four round game, and as a result interest is keen and the show at Dreamland this evening gives promise of action galore and a great deal of class tossed in.

The main performers, Jerry Murphy of Indianapolis and Danny O'Brien of Portland, loom up as the two best lightweights in the short distance game. Murphy gained his spurs a week ago, when he battered the far famed Jack Britton of Chicago all over the ring. This performance is a creditable one when the fans stop to consider that Britton held Packey McFarland to a 10 round draw last winter.

Murphy is a rugged, determined fighter, patterned somewhat after the lines of Battling Nelson. He's always wading in and taking a chance. He is not a knocker out in the four round game, but he is one of those chaps who wears the other fellow down and who is liable to turn the tide of victory in his own favor.

O'Brien is the class so far as the boxing end of it goes. He has the science and is a great ring general. After beating all comers in the northwest, he came to this city a few weeks ago and made good, and now he is regarded as one of the best.

It is to be hoped that one of the boys will gain a commanding lead this evening. There have been too many draws in the four round game of late. Provided that O'Brien and Murphy each extends himself to the limit, it would appear as though one of them should be able to gain a good lead over the other.

Rufe Turner, the ancient colored lightweight and Abe Label, the hard hitting local Hebrew, will step into the middle of the ring in the special bout. Turner has managed to best most of the members of the younger generation since he started to come back several months ago.

Label can hit like a mule kicks and provided he lands on the colored lad's jaw, the battle will end quickly. But old Rufe is still a master of the defense and he has forgotten more about ring generalship than the majority of the newcomers ever will learn.

Sailor Bowers, the middle weight from the navy is to swap wallops with Jack Drumgoole, the clever Chicago performer. The sailor has the punch, but lacks skill. If both men are in shape, this should be a hot battle.

Harry Dell, the bantam from North Beach will take on clever Jimmy Fox in a return engagement. The winner of this one will be later pitted against Eddie Campi for the bantam weight championship of the four round ranks.

Four other bouts between boxers of various sizes, colors and weights also will be offered. They are as follows: Kid Wayne vs. Bob Evans, lightweights; Jim Andrews vs. Billy Weeks, welter weights; Mike Kutchos vs. Lee Johnson, feather weights; Kid Schiff vs. Edward Durate, lightweights.

The first bout will go on promptly at 8:30 o'clock and Manager Louis Parente promises to continue the war against the grafting ushers. All holders of coupons are guaranteed their seats.

ATHLETES PLACED FOR IRISH GAMES

Last of the "Picnic Contests" Will Be Held at Shell Mound Park

The P. A. A. handicappers yesterday completed the handicaps for the annual games of the Irish Volunteers that will be held at Shell Mound park Sunday afternoon. This is the last of the picnic games. Bennison, the coast mile champion, is entered in his favorite distance and is giving away 115 yards. The open relay race between the Olympic club, Pastimes and Irish-Americans should be a hard race, as each club intends to enter fast teams. The entries for each event follow:

176 YARD DASH

(First in each heat to qualify for final)

First heat—A. Olson, I. A. A. C.; Ed Martin, I. A. A. C.; E. Meyer, unattached; E. Alvarado, P. A. C.

Second heat—R. Lloyd, I. A. A. C.; F. Bennett, I. A. A. C.; C. A. Hoenisch, P. A. C.

Third heat—D. O'Neill, I. A. A. C.; J. M. Enright, I. A. A. C.; H. M. Acton, P. A. C.; J. Learner, P. A. C.

Fourth heat—D. Doran, I. A. A. C.; H. Baxter, P. A. C.; P. E. McNamara, O. C.

440 YARD HANDICAP

C. A. Hoenisch, P. A. C., scratch; J. Learner, P. A. C., 3 yards; E. Martin, I. A. A. C., 3; H. M. Acton, P. A. C., 8; Dan Riordan, I. A. A. C., 8; Ed Alvarado, P. A. C., 10; P. E. McNamara, O. C., 10; L. J. Carroll, P. A. C., 10; L. B. Wright, P. A. C., 12; William Greer, P. A. C., 12; Dan Doran, I. A. A. C., 12; T. J. O'Shea, I. A. A. C., 12; E. Meyer, unattached, 14; A. Olson, I. A. A. C., 18; H. B. Stake, P. A. C., 18; F. J. Zeising, P. A. C., 18.

ONE MILE RUN, HANDICAP

H. A. Benneson, P. A. C., scratch; L. B. Wright, P. A. C., 30 yards; Dan Riordan, I. A. A. C., 35; A. King, I. A. A. C., 35; H. Scholten, I. A. A. C., 40; R. R. Hanford, O. C., 40; T. J. O'Shea, I. A. A. C., 40; Frank Fenton, I. A. A. C., 50; William Greer, P. A. C., 50; E. Meyer, unattached, 50; W. F. Corbett, P. A. C., 80; H. B. Stake, P. A. C., 110; H. McGlynn, P. A. C., 110; F. J. Zeising, P. A. C., 110; F. Peterson, P. A. C., 115.

OPEN RELAY

Pastime Athletic club, Irish-American Athletic club, Olympic club.

110 POUND CATHOLIC SCHOOL RELAY

Sacred Heart, St. Peter's school.

HURLING AND FOOTBALL RELAYS

O'Connells, Erin's Hopes, Parnells.

RUNNING HOP, STEP AND JUMP

P. O'Connor, I. A. A. C., scratch; D. O'Neill, I. A. A. C., 16 inches; J. Coen, I. A. A. C., 20 inches; J. M. Enright, I. A. A. C., 2 feet; F. L. Maker, P. A. C., 3 feet; D. Riordan, I. A. A. C., 3 feet; Ed Alvarado, P. A. C., 3 feet; F. E. McNamara, O. C., 4 feet; E. J. Tofanelli, P. A. C., 5 feet.

RUNNING HIGH JUMP

F. L. Maker, P. A. C., scratch; C. Sahlander, S. F. T. V., 1 inch; R. Lloyd, I. A. A. C., 3½; C. A. Hoenisch, P. A. C., 4; J. M. Enright, I. A. A. C., 4; P. B. O'Connor, I. A. A. C., 5; Dan Riordan, I. A. A. C., 5; J. Coen, I. A. A. C., 5.

OFFICIALS

Referee—Herbert Hauser.
Starter—Charles Minto.
Judges—Captain Thomas McNaboe, P. J. Kelleher, A. Katchinski.
Timers—J. C. Nealon, G. Klarman, A. Crossfield.
Field judges—J. Rogerson, William Minahan.
Clerk of course—L. Dozier.

REAL "SANS-GENE" WAS NOT WASHERWOMAN

Original of Sardou's Heroine Was Soldier Maid

Every one knows the washerwoman who was so familiar with Napoleon in Victorien Sardou's play, "Madame Sans-Gene," but the real Sans-Gene who lived at that time was a dragoon in one of the great Corsican's armies and spent 20 years in camps and barracks, in campaigns and battles over Europe. In the Musee de l'Armee in Paris a special case has been installed, inside which stands her equestrian statue. In this connection it may be interesting to recall her adventurous life. Her real name was Marie Therese Figueur and she was born in Burgundy in 1774.

When 19, at the end of the reign of terror, she enrolled in a cavalry regiment commanded by one of her uncles and soon acquired the nickname of "Sans-Gene."

Mme. Sans-Gene fought in Germany with the French and Batavian armies, charged at Hohenlinden, took part in the siege of Toulon, was in the Italian, Spanish and Austrian campaigns and fought at Austerlitz and in Russia. During the hundred days the emperor conferred the Legion of Honor upon her, and she charged at Waterloo for the last time. With the Restoration she left the army to get married. She was then 39. In the course of her martial career Sans-Gene had five horses shot under her and was wounded eight times in different engagements. She died in hospital in 1861.

Most of us feel that we could get along nicely on double our income.

It's queer how much interest a dignified man can generate in a dog fight.

Ignorance is bliss when a man has more money than he knows what to do with.

CHAMPION WANTS $15,000 FOR BIT

In the Meantime the Affair With McFarland Looks to Be Dead

[Special Dispatch to The Call]

MILWAUKEE, Sept. 14.—Ad Wolgast, lightweight champion of the world, agreed this afternoon to meet his old enemy, "Knockout Brown" of New York after the calling off of the much talked of Wolgast-McFarland ten round boxing bout that was scheduled to take place at the Auditorium tomorrow night. All Ad wants is a guarantee of $15,000 to meet Brown again, or the best offer over the stipulated sum obtainable. This leaves the match open to all clubs in the United States.

Following the calling off of the ten round fight scheduled for this city tomorrow night, it is believed an effort will be made to stage the bout on the Pacific coast or in New York.

Thomas Jones, Wolgast's manager, said today that offers for the fight had been received from several cities. An offer to stage the Wolgast-McFarland fight in San Francisco came from Promoter Billy Kyne and his partner, who agreed to give the principals 70 per cent of the gross receipts. They guarantee a $25,000 house, provided the fight is extended to 20 rounds.

It is unlikely, however, that this will be accepted, as the San Francisco promoters want to stage the battle this month, and the time is too limited.

MONTREAL RESULTS

MONTREAL, Sept. 14.—Ganongue won the feature event at today's racing at Blue Bonnets, the Derby cup. The race was for Canadian owned 3 year olds and Ganongue was never in trouble. Results:

First race, six furlongs—Acton, 5 to 1, won; Tipsand, 3 to 1, second; Froglegs, 4 to 5, third. Time, 1:14 3-5.

Second race, six furlongs—Cysmont, 3 to 2, won; Jack Denuerlein, 2 to 1, second; Marion P. Diggs, 6 to 1, third. Time, 1:14 3-5.

Third race, one and three-quarters miles, Derby cup—Ganongue, 3 to 5, won; Sallan, 10 to 1, second; Cruche d'Or, 11 to 5, third. Time, 3:05 1-5.

Fourth race, seven furlongs—Plate Glass, 4 to 1, won; Sir Johnson, 3 to 1, second; Cliff Edge, 15 to 1, third. Time, 1:27 3-5.

Fifth race, about two and a half miles, steeplechase, handicap—High Bridge, 6 to 5, won; Thistledale, 5 to 2, second; Wyckson, 3 to 1, third. Time, 5:17.

Sixth race, five furlongs—Turbine, 3 to 1, won; Sympathy, 2 to 1, second; Ticktack, 12 to 1, third. Time, 1:01 4-5.

Seventh race, one and an eighth miles—Montgomery, 7 to 10, won; Grania, 3 to 1, second; Ryebuck, 15 to 1, third. Time, 1:54.

Eighth race, mile—Brevite, 3 to 1, won; Troyweight, 6 to 1, second; Planntess, 6 to 1, third. Time, 1:41 2-5. Lady Orimar finished second, but was disqualified.

MONTREAL ENTRIES

MONTREAL, Sept. 14.—Friday's entries:

First race, 2 year olds, five furlongs, selling—Senator Sparks 110, Thirty-Forty 110, Auto Maid 102, Flamma 102, Loathly Lady 102, *Dipper 102, *Mexcana 97, Mad River 110, Wood Dove 102, *Delightful 97, *The Hump 102, Rey 102, O'Keefe 105, Congressman James 110, Seven Stars 105, Miss Joe 102.

Second race, steeplechase, 3 year olds, one and a half miles—Lampblack 132, Annum 132, Andy Chisholm 137, His Reverence 132, Newcomer 132.

Third race, handicap, 3 year olds, one mile and a furlong—Leah 95, Bounder 93, Aldrian 105, Star Charter 116, Owanux 95.

Fourth race, provincial nursery, 2 year olds, province bred, five furlongs—Fred Cowans 118, Floral Crown 118, King Saxe 118, Right Wing 115, Sox 115.

Fifth race, handicap, 3 year olds and upward, selling, one mile—Ivabel 98, Shelby 100, John Reardon 100, Oakhurst 102, Question Mark 112, Ragman 108, Dull Care 95.

Sixth race, steeplechase, 4 year olds and upward, seven furlongs—Joe Gaitens 101, Lady Rosalie 104, *Morman 99, *Dull Care 105, J. H. Houghton 107, *Ben Loyal 110, Springmas 104, Montcalm 113, *Billy Vanderveer 108, *Anna L. Daley 99, *Idleweiss 96, *Ivabell 101, *Nightfall 96.

*Apprentice allowance.

Weather clear. Track fast.

WHEAT AS A FOOD IN PROVINCES OF INDIA

The methods of employing wheat for human food in India vary somewhat in the different provinces. From the grain three chief kinds of flour are made, viz., "suji," "maida" and "ata." The first is a granular meal, obtained by moistening the grain over night, then grinding it. The fine flour passes through a sieve, leaving the suji and the bran above. The latter is got rid of by winnowing, and the round granular meal, or suji, remains. This preparation may be described as a form of semolina, and is easily produced from the hard wheats rich in gluten. It is employed in confectionery and in place of oatmeal in making a kind of porridge. The hard variety wheats are also valued in the preparation of macaroni.

Maida and ata may be prepared from the flour separated in the preparation of suji by regrinding it and passing it through a finer sieve than used formerly, the finer flour that passes through being maida and the coarser ata. They are, however, most largely prepared without going through the process of separation of suji, the dry grain being at once ground and sifted into the two qualities. Maida is the luxury of the rich, while ata is the flour of the poor, and is generally cooked in the form of coarse cakes, chapattis, toasted by the side of an open fire. These are eaten along with dal and ghi or other relish and constitute the chief food in the wheat consuming tracts of India.

In many localities, however, the ata is not obtained from pure wheat, but from a mixture of wheat barley or wheat gram, the two grains being ground in the mixed form, a habit that has led to a cultivation of mixed crops and to the sale of mixed grains, a condition by some writers incorrectly regarded as deliberate adulteration. In the larger towns of India bread and biscuits prepared from flour, leavened and baked in the European fashion, have come greatly into use and seem destined to even more general consumption, but the fermenting of wheat flour in the manufacture of bread seems to have been unknown prior to the advent of the Europeans.

CLUB STANDINGS IN MAJOR LEAGUES

NATIONAL LEAGUE

Clubs—	Won.	Lost.	Pct.
New York	81	46	638
Chicago	78	50	609
Pittsburg	79	56	585
Philadelphia	70	58	547
St. Louis	67	62	520
Cincinnati	59	72	449
Brooklyn	60	76	441
Boston	33	97	252

RESULTS OF GAMES

Pittsburg 4, Chicago 2.
Pittsburg 3, Chicago 2.
New York 13, Boston 9.
St. Louis 6, Cincinnati 5 (11 innings).

AMERICAN LEAGUE

Clubs—	Won.	Lost.	Pct.
Philadelphia	81	52	609
Detroit	80	52	601
Cleveland	70	62	530
New York	70	64	521
Chicago	65	68	489
Boston	65	69	485
Washington	56	78	420
St. Louis	39	94	295

(No games scheduled.)

RAIN IS THE MAIN FEATURE IN NORTH

NORTHWESTERN LEAGUE

Club—	Won.	Lost.	Pct.
Vancouver	90	57	613
Spokane	83	68	549
Seattle	80	67	544
Tacoma	78	71	...
Portland	75	70	...
Victoria	37	112	252

All games postponed. Rain.

PITTSBURG TAKES TWO FROM CUBS

Hot Pitchers' Battle Between Camnitz and Brown Excites Fans

PITTSBURG, Sept. 14.—Pittsburg today took both games of a double header from Chicago, 3 to 2 and 4 to 2. The first was the most exciting and developed into a pitchers' battle between Camnitz and Brown. Clarke's home run was stopped by Schulte on a dead run, but he could not hold the ball. In the second game Pittsburg had Chicago shut out until the ninth. Scores:

First game—	R.	H.	E.
Pittsburg	3	9	1
Chicago	2	6	1

Batteries—Camnitz and Simon; Brown and Archer.

Second game—	R.	H.	E.
Pittsburg	4	8	0
Chicago	2	8	1

Batteries—Leifield and Gibson; Richie, McIntyre, Richter and Archer. Umpires—Klem and Brennan.

ST. LOUIS 6-5, REDS 5-5

ST. LOUIS, Sept. 14.—St. Louis won the first game of a double header from Cincinnati, 6 to 5, in 11 innings, and tied the second, which was called after the fifth because of darkness. Scores:

First game—	R.	H.	E.
Cincinnati	5	12	3
St. Louis	6	14	0

Batteries—Suggs, Gaspar, Compton and McLean, Clarke, Severold; Harmon, Laudermilk and Bliss.

Second game—	R.	H.	E.
Cincinnati	5	4	1
St. Louis	5	6	2

Batteries—Gaspar and McLean; Woodburn, Geyer and Wingo. Umpires—Rigler and Finneran.

NEW YORK 13, BOSTON 9

BOSTON, Sept. 14.—New York made 13 runs on its 16 hits. The hitting bee was the last game on the local grounds this season and marked a cleanup for New York in the present series. Wiltse pitched well up to the eighth, when he gave way to Mathewson, who checked the locals' rally. Crandall, who pitched for New York in the ninth, was hit safely seven times for five runs. Score:

	R.	H.	E.
Boston	9	16	2
New York	13	16	2

Batteries—Mattern, Weaver, Hogg and Rariden; Wiltse, Mathewson, Crandall and Myers, Wilson. Umpires—Eason and Johnstone.

Driving Club Plans More Sunday Races

The San Francisco Driving club decided last night to hold races every Sunday for the balance of the season. A card of fire races was arranged for Sunday and although the field is small in all but one event the horses are matched evenly.

The feature will be the free for all pace and will bring together Wayward Jr. and Senator H, the two speed burners that have made this event a good race in the last two meetings.

The program is as follows:

First race, 2:30 trot—W. P. Hamner's Clara W. R. Cousani's Dividend, J. J. Klaperich's Effie Madison.

Second race, 2:22 trot—A. Ottinger's Mike Kelly, H. Cohn's Harold C. J. W. McTigue's Darby Mc. M. M. Bates' Lassie M.

Third race, free for all pace—H. Freison's Jack, J. O'Kane's King V. V. Verilhac's Wayward Jr., W. Malough's Senator H.

Fourth race, 2:18, mixed—P. Kohn's Alfred D, E. Cerciat's Nora, J. J. Butler's Major Cook, A. Ottinger's Charlie T. F. E. Burton's Walter Wilkes, H. C. Ahler's Sunset Belle, F. L. Matthes' Raymond M, W. Gifford's Kid Cupid.

Fifth race, 2:25 pace—H. Campodonico's Baldy Mitchell, L. Herbst's Honesty, T. H. Corcoran's Caliente Girl, W. Sicotte's Richard Derby.

The officers of the day will be: Starer, W. J. Kenney; timers, J. Tassi, J. J. Butler, F. Clotere; Judges, G. Giannini, J. Nowlan, R. J. Lathrop; marshal, F. Lauterwasser Jr.; secretary, James McGrath.

Sometimes a man's idea of economy is to tell his wife how to save money.

The little green apple is ripe for mischief.

Somehow we can't help feeling sorry for a former hero.

REPEATERS AT LAKE CITY MEET

Elizabeth Harwood and Lady Rankin Take Second Victories at Alan City

ALAN CITY, Idaho, Sept. 14.—With the Lake City meeting only four days old, two repeaters were in evidence this afternoon, a large crowd witnessing the second victory of Elizabeth Harwood, the Bedwell winner of the inaugural selling stakes, and Lady Rankin. As on the opening day, Lady Rankin was installed favorite, while Harwood was a second choice runner. Summary:

FIRST RACE—Five and a half furlongs, selling:

Horse and Jockey	Fin.
Lady Rankin (Kirschbaum)	1
Manesseh (Rooney)	2
Horos (McEwen)	3

Time—1:08 4-5. Ymir, Prince of Bohemia, finished as named.

SECOND RACE—Five furlongs, selling:

Horse and Jockey	Fin.
Ben Stone (Walsh)	1
Rio Pecos (Kirschbaum)	2
Ravaria (McEwen)	3

Time—1:02. Grammercy, Mazie Girl, Barnsdale, The Shrimp, Birdie P, Petite Oiseau, Abihu, and Dell finished as named.

THIRD RACE—Five furlongs, selling:

Horse and Jockey	Fin.
John H. Sheehan (Reynolds)	1
Venetian (Forsyth)	2
Vena Von (Buxton)	3

Time—1:02. Miss Sly, Abe Slupskey, Dargin, Passenger, Rusty Coat and Waner finished as named.

FOURTH RACE—Six furlongs, purse:

Horse and Jockey	Fin.
Enfield (Walsh)	1
Dr. Dougherty (McEwen)	2
Myles O'Connell (McIntyre)	3

Time—1:14 4-5. Daddy Glip, Fern L, Milt Jones and Fez finished as named.

FIFTH RACE—Six furlongs, selling:

Horse and Jockey	Fin.
Elizabeth Harwood (Forsyth)	1
Lomond (Buxton)	2
Cleopat (Riddle)	3

Time—1:14 4-5. Oxer and Frank G. Hogan finished as named.

SIXTH RACE—One mile, selling:

Horse and Jockey	Fin.
Abound (Kederis)	1
Muff (Hopkins)	2
Beatriee Soule (Gross)	3

No time taken. Twickinham also started.

LAKE CITY ENTRIES

ALAN, Idaho, Sept. 14.—Following are the entries for Friday at Lake City track:

FIRST RACE—Four furlongs; purse; 2 year olds:

Mono Lake	112	Anna Schneider	109
Staede	112	Gallista Jones	109
Change of Air	109	Ruby H	104
Miss Tierney	109	Marjorie Fleming	104
Tanis	109	Homesick	104
Ravona	109		

SECOND RACE—Six furlongs; selling; 3 year olds and upward:

Darelington	112	Rey El Tovar	109
Military Man	112	Burnell	109
Figent	109	Lord of the Forest	109
Southern Gold	109	Angelix	103
Judge Cabiness	109	Eddie Mott	103
Meada	109		

THIRD RACE—Six furlongs; selling; 3 year olds and upward:

Annie Wells	109	Belle of Iroquois	109
Susan F	109	Tillinghast	109
Margaret Randolph	109	Salmotta	109
Bellsnicker	109	Acolin	109
New Capital	109	Crex	103
Sainest	109	Doride	103

FOURTH RACE—Six furlongs; selling; 3 year olds and upward:

Grammercy	106	Sorrowful	99
Lee Harrison II	103	Meddling Hannah	99
Binocular	99	Royal River	99
Florence A	99	*Tommy McGee	99
Dargin	99	Parlor Boy	97
Laura Clay	99		

FIFTH RACE—Six furlongs; selling; 3 year olds and upward:

He Knows	106	Anna Revere	93
Gretchen G	96	*Jim Malvehill	91
Glennadeane	99	*Tippy	88
Marigot	99	Lee's Friar	93
Sneezer	96		

SIXTH RACE—Seven furlongs; selling; four year olds and upward:

Marburg	114	Bonnie Bard	111
Tifis	111	Lexington Lady	111
Reenew	111	Faneuil Hall	111
The Peer	111	Cantem	111

*Apprentice allowance.

LAKE CITY SELECTIONS

First race—Miss Tierney, Stade, Ruby H.

Second race—Figent, Darelington, Military Man.

Third race—Bellsnicker, Belle of Iroquois, New Capital.

Fourth race—Meddling Hannah, Sorrowful, Dargin.

Fifth race—Tippy, He Knows, Jim Mulverhill.

Sixth race—Lexington Lady, Cantem, Marburg.

If wishes were horses a lot of them would be exchanged for pork and beans.

How we enjoy meeting a man who talks only when he has something to say!

Our idea of a modest man is one who keeps his opinions of himself under cover.

No, Cordelia, hospitality isn't necessarily dispensed in the free ward of a hospital.

It is much easier to forget what you ought to know than it is to know what you ought to forget.

When a young widow makes up her mind to marry a struggling young man his struggles are usually in vain.

Occasionally a man marries for a home, so that he will have some place to stay away from.

Many a man who claims to be as honest as the day is long wouldn't want the searchlight turned on his night record.

SOPRANO WINS SWEEPSTAKES

Five Heats Run to Decide Division of Big Madden Purse

SYRACUSE, N. Y., Sept. 14.—Soprano, 2:03¾, won the Madden sweepstakes, the feature event of today's grand circuit meeting, beating Hailworth, 2:05¼. It took five heats to decide which trotter would get the greatest share of the $4,200 stake.

Eva Cord, owned by F. G. Jones of Cleveland, won the 2:24 trot, which was the fastest race ever held in this class. Results:

2:05 pace, two in three, purse $1,000—Major Brino won in straight heats. Best time, 2:05¼. Ella Ambulator second, Star Patch third.

The Madden sweepstakes, three in five, purse $4,200, second money $800—Soprano, ch. m. by Bellini, won first, fourth and fifth heats and race; Halworthy, b. g., won second and third heats. Time, 2:08, 2:06¾, 2:06, 2:08¾, 2:09¾.

2:08 pacing, two in three, purse $1,000—My Shady Belle won second and third heats and race. Best time, 2:06¼. Twinkling Dan won first heat. Time, 2:06¼. Directum Regent third.

Intercity events: 2:24 trot to wagon, two in three, trophy—Eva Cord won second and third heats and race. Best time, 2:12¼; Uncle Biff won first heat. Time, 2:14¼.

Free for all trot to wagon, trophy, two in three—Doctor Treg won in straight heats. Best time, 2:09¾. Bervaldo second, Startle third.

2:11 trot to wagon, two in three, gold cup—Foxy Boy won in straight heats. Best time, 2:11½; Red Lac Jr. second, Rebecca G third.

2:12 trot to wagon, two in three, League challenge cup—Wataga won in straight heats. Best time, 2:11¼. Mae Cassidy second, Mattie Allerton third.

2:15 trot to wagon, two in three, trophy—Myrtle Garnett won in straight heats. Best time, 2:11¼. Igo second, Harry Devereaux third.

Results From Salem State Fair Meet

SALEM, Ore., Sept. 14.—Results at the state fair today were:

Two year old pace, Oregon futurity, purse $800—Arolitta won, Doctor McLaughlin second, Haledo third. Best time, 2:21¾.

2:12 trot, Lewis and Clark purse, $5,000—Bernice R won, Kingbrook second, Dan McKinney third. Best time, 2:11¼.

2:20 pace, purse $800—Hal Mercury won, Leola second, King Seal third. Best time, 2:14.

Running, 2 year olds, Breeders' stake, purse $250, five and a half furlongs—Tampa won, Ella Hart second. Time, 1:05.

Five furlongs, purse $100—Bozzonia won, The Mighty second, Hector third. Time, 1:01½.

Steeplechase, Statesman handicap, purse $250—Tony Faust won, Miss Condon second. Time, 3:40. Only two started.

LEXINGTON RESULTS

LEXINGTON, Sept. 14.—At a meeting of the state racing commission it was decided not to permit any racing news to be sent from the Lexington track when fall racing began today. All the telegraph and telephone wires were ordered removed and the messenger service stopped. The commission asserted that the action taken to prevent poolrooms from obtaining information. Results:

First race, six furlongs, the Inaugural dash—Quartermaster, straight $15, won; Cherryela, place $4.90, second; Hanbridge, show $3.20, third. Time, 1:15 3-5.

Second race, six furlongs—Irin Town, straight $6.90, won; Gold Mine, place $3.70, second; Merode, show $4, third. Time, 1:15.

Third race, mile and 20 yards—The Hague, straight $4.10, won; Stare, place $7.40, second; Robert Bruce, show $3.40, third. Time, 1:46 3-5.

Fourth race, two and a quarter miles, the Autumn cup—Startler, straight $5.30, won; Fireman (no betting given), second. Only two starters. Time, 4:04.

Fifth race, no distance given—Rose of Jeddah, straight $11.80, won; Kaiser, place $4.90, second; Marigot, show $7.40, third.

Sixth race, one and a sixteenth miles, selling—Bouncer, straight $9.10, won; Otilo, place $12.40, second; Tim Bigbee, show $2.80, third. Time, 1:53 2-5.

THE ABRAMS CO. 1053 MARKET ST.

5¢ R·B 5¢

If it wasn't so conspicuous you'd be inclined to put an R. B. 5c cigar in each corner of your mouth. Long-filler, mild, mellow, aromatic. The best 5 cents worth of tobacco that a nickel ever bought.

S. BACHMAN & CO., Inc.
Distributers San Francisco

PILES

M. S. Chenoweth, M. D.

Piles are common among all classes and ages of men and women. They are indirectly caused by a defect in nutrition and constipation. If anything tends to make life a burden it's a well developed case of Piles. The whole system is thrown out of working order and the pleasures of life are denied to the sufferer. My method cures the most obstinate case without pain. I do not use a knife; there is no cutting, no pain of any kind; no after inconvenience, but immediate relief and a permanent cure. Most of my cases have come to me after other specialists and drug store doctors have failed, and I have yet to treat a case I did not cure.

FISTULA

There is no more annoying and dreaded disease of the rectum than Fistula. It requires the strictest observance of almost impossible hygienic laws to maintain cleanliness and may result fatally if neglected. Only a few days under my treatment and the worst case of Fistula is cured. No knife; no bleeding; no pain; no after misery; just a permanent cure.

I also treat all diseases of men, including HYDROCELE, VARICOCELE, BLOOD POISON, WEAKNESS, STRICTURE, RUPTURE, BLADDER, KIDNEY and PROSTATIC diseases.

My office is open all day from 9 a. m. to 9 p. m.; Sundays from 9 to 1. All correspondence treated confidentially. Letters cheerfully answered.

NOTE—In my fight against quacks I have published a book entitled "The Truth About '606,' Blood Poison and Medical Fakers." The second edition, nicely illustrated, will be sent to any address under plain cover upon receipt of 6 cents to cover postage and mailing. The book tells the truth about the "One Treatment" and Five Day Medical Fakers and the Blood Poison quacks who offer bargain counter fees for so-called "606" treatment.

DR. M. S. CHENOWETH
718 Market Street, San Francisco