Johnson-Flynn Finish Fight Is Now on Paper

JULY 22 IS DAY FOR BIG MIXUP

Windward or Metropolis, Nev., Probably Scene of Championship Battle

CHICAGO, Jan. 6.—After 18 months of idleness, Jack Johnson, champion heavy weight pugilist of the world, today signed articles here to fight a finish battle with Jim Flynn, the Pueblo fireman, generally regarded as one of the best "white hopes." The fight will take place somewhere in Nevada next July. As a tentative date July 22 was selected, but this may be changed at any time. The fight will be staged either at Windward or Metropolis.

For his services Johnson is to receive $31,100 and one-third of the receipts from the sale of the moving picture rights. Flynn's share of the purse was not announced. He will be paid by his manager, Jack Curley, who represents the promoters. Their identity is a secret.

Each fighter agreed not to engage in a contest between May 1 and the date of the fight without the mutual consent of the other. This means that Johnson's fight with Sam McVey may be shaved or postponed in favor of the Flynn battle. Before May 1, however, Flynn will fight Al Kubiak in Toronto and possibly Al Palzer in New York. Johnson protested today against the Palzer match taking place.

A referee will be selected later. Tim Sullivan of New York, who held the forfeit money for the Jeffries-Johnson battle, was chosen stakeholder. Before February 16 Curley must post a forfeit of $10,000 and Johnson and Flynn $5,000 each or the articles will be declared void.

Johnson objected to only two sections of the articles. He demurred to having to postpone the McVey battle and the amount of money he is to receive for training expenses, $1,100. He wanted $1,200 cash, three round trip tickets to Salt Lake and the transportation charges of his three automobiles.

Curley explained to Johnson that a training site at Lagoon, 18 miles from Salt Lake and on a fine drive, would be obtained for him if he would agree to the $1,100 proposition, and this so pleased the champion that he signed without further protest. He will go to Lagoon a month before the fight.

The meeting was held in a downtown hotel and open to all. Before the fighters and Curley began the discussion of the articles Johnson made a thirty-minute speech criticising a newspaper man who had intimated the match would be a fake.

"If the newspapers are going to continue to say such untrue things, I will refuse to sign," said Johnson.

At the conclusion of the speech the crowd cheered and Johnson smiled his "golden smile."

Flynn, whose diamond display now rivals Johnson's, expressed confidence that he would prove a real hope. He says he will build up to 185 pounds before entering the ring. Flynn now weighs 184, ringside, but he is fat. Johnson weighs about 235.

Curley on the Job

SALT LAKE CITY, Jan. 6.—A telegram from Jack Curley says that he will be in Salt Lake City next week to take up the arrangements for the fight. From advices received here it is believed that the fight will take place a short distance west of Wendover, Utah. Wendover is near the Nevada line and is considered the best place available for holding the match. It is said that two prominent Salt Lake business men are interested with Curley and from advices received here it is believed that the most probable date is July 4.

"Windy City" Puts Ban On Auto Siren

Chicago has placed the automobile horn in the same class with locomotive and street car signals by creating a law forbidding the use save as a warning of danger. Moreover, the city has taken another step forward by defining, for the first time in the history of municipal legislation, just what an adequate automobile signal is, by providing that no device shall be used as a signal of warning save that which gives an abrupt sound. This means that no matter how much noise might be made with a warning signal, to make other than an abrupt sound will put it in the power of court to fine any person guilty of unnecessarily sounding his signal $25.

The ordinance specifically states that it shall be unlawful to make any unnecessary noise.

The warning signal proposition is thus treated in a section of an ordinance, which it is believed will check the abuse of the muffler cutout and various other automobile dangers. But the chief feature of interest is the warning signal section, because its adoption sets the pace for the rest of the United States and shows the way to the successful solution of a problem that has bothered most of the cities and towns of the country for a long time. The section reads as follows:

"Motor vehicles and motorcycles to be provided with a bell, horn or other signal device—Every motor vehicle and motorcycle, while being used upon the streets and public places of the city, shall be provided with a suitable bell, horn or other device, and it shall be unlawful for any person to use any device which will not produce an abrupt sound sufficiently loud to give an adequate warning of danger and it shall be unlawful for any person operating any motor vehicle or motorcycle to make or cause to be made any unnecessary noise with any such bell, horn or other signal device, or to use the same except as a warning of danger."

More than three months were spent in the preparation of this ordinance and it is believed to be what a lawyer terms "boiler proof"—that is, convictions under it will stand a test.

It is an interesting fact that not one member of the judiciary committee that passed upon the measure is a motorist and for the first time, since the warning signal question came into the legislative limelight, this Chicago ordinance is believed to represent intelligently the non-motoring public.

Grinders Now Adopt Motor Truck

Campini & Papini of San Francisco are not waiting for business to come to them. They intend to go after it, and in the most up to date manner. Several weeks ago they placed an order for a 1,500 pound White delivery wagon, which was delivered to them yesterday. A complete grinding outfit will be installed on the chassis immediately, when the customers of Campini & Papini will be given a few more visits a week than was possible with their horse drawn wagon.

MOTORCYCLISTS TO DINE

OAKLAND, Jan. 6.—The installation of the newly elected officers of the Oakland Motorcycle club will be held at the regular monthly banquet Tuesday evening. The organization will give a theater party the following evening. The club is growing rapidly.

The Lurline Ocean Water Baths, Bush and Larkin streets, supply free to women bathers elaborate shampoo rooms, hot air hair driers and electric curling irons.

Former Baseball Star Slated As Umpire in Pacific League

Samuel Mertes, who has been appointed to the umpiring staff of the Coast league.

TWO FAVORITES WIN AT JUAREZ

Summerlike Weather Brings Out Great Crowd to Watch the Sport

JUAREZ, Mex., Jan. 6.—An ordinary card was run off here today. Only two favorites won. The weather was summerlike and a big crowd turned out. Results:

FIRST RACE—One mile:

Odds. Horse, Weight, Jockey.	St.	Str.	Fin.
5-2—Ben Uncas, 104 (Molesworth).	6	3	1 n
8-5—Eye White, 101 (Hill).....	5	1	2 ½
8-1—Oscuro, 108 (Buxton).....	7	2	3 6

Time, 1:40 1-5. Uncas 4-5 place, 1-3 show; White 1 place, 1-2 show; Oscuro 6-5 show. Keep Moving, Rake, Charles Green, Kiddy Lee, also ran.

**Coupled J. F. Newman & Son entry.

SECOND RACE—Seven furlongs:

Odds. Horse, Weight, Jockey.	St.	Str.	Fin.
3-2—Zulu, 108 (T. Rice).....	3	2	1 h
5-2—Black Mate, 108 (Gross).....	7	3	2 2½
20-1—Onatasa, 111 (Estep).....	5	4	3 8

Time, 1:26 3-5. Zulu 1-2 place, out show; Mate 1-2 place, out show; Onatasa 3 show. Roseworth, Tidis, Rampant, Judge Cabaniss, also ran.

THIRD RACE—One mile:

Odds. Horse, Weight, Jockey.	St.	Str.	Fin.
5-1—Nannie McDee, 93 (Hill).....	1	1	1 1½
7-1—Sleepland, 102 (Gros).....	8	3	2 ½
9-5—Dudo, 103 (Selden).....	6	2	3 5

Time, 1:41. McDee 2 place, 1 show; Sleepland 5-2 place, 4-5 show; Dudo 2-5 show. Thistle Rose, Robert, Lawn, Booger Battle, Brack Bonta, Sam Connor, Jack Wainwright, also ran.

FOURTH RACE—Seven furlongs:

Odds. Horse, Weight, Jockey.	St.	Str.	Fin.
3-1—Fred Mulholland, 108 (Gross)..	7	4	1 h
4-1—L. W. Eckert, 108 (Rice)....	6	3	2 1½
4-1—Flying Footsteps, 106 (Taplan)	2	1	3 2½

Time, 1:26 4-5. Fred 1 place, 1-2 show; Eckert 8-5 place, 7-10 show. Footsteps 7-10 show. Tim Judge, Juan, Little Jane, Woolwinder, also ran.

FIFTH RACE—Six furlongs:

Odds. Horse, Weight, Jockey.	St.	Str.	Fin.
4-1—Rosamo, 111 (Taplin).....	9	4	1 ¾
5-1—John H. Sheehan (Molesworth)	2	1	2 3½
4-1—Wanar, 108 (Selden).....	3	2	3 n

Time, 1:13 1-5. Rosamo 8-5 place, 4-5 show; Sheehan 5-2 place, 6-5 show; Wanar 4-5 show. Serenade, Emma G., Heretic, Ilex, Hancock, Acquia, Pit-a-Pat, Gramercy, also ran.

SIXTH RACE—One mile:

Odds. Horse, Weight, Jockey.	St.	Str.	Fin.
3-1—Miami, 104 (Molesworth).....	6	2	1 2
2-1—Lena Lech, 103 (J. Parker)..	4	3	2 ½
10-1—Yankee Pooh, 96 (Guy).....	5	1	3 ¾

Time, 1:40 1-5. Miami 1 place, 2-5 show; Lena Lech 3-5 place, 1-4 show; Yankee Pooh 6-5 show. Maizie Girl, Flying Feet, Judge Walton, Jim Cafferatta, also ran.

Entries for tomorrow:

FIRST RACE—Three furlongs; 2 year olds:

Negligee	113	King Stalwart	113
Moss Rose	113	**Old Gibraltar	113
Huber	113	Palatable	113
Pat Gannon	113	Casanova	115
**Pan Zareta	113	Hawthorne	115

SECOND RACE—Six furlongs; selling:

Calisse	95	Goldfinn	109
*Crossover	102	Kootenay	110
Henry Walbank	106	John Griffin II	111

THIRD RACE—Six furlongs; selling:

*Bill Anderson	85	Lady Tendi	107
Isom	90	Angelus	108
Strathlad	93	Hidden Hand	108
Sidon	93	Chanticleer	110
Tourist	97	Gelico	112

FOURTH RACE—One mile; purse:

Leopold	97	Injury	102
Dutch Rock	100	Sebago	105
Fireman	100	Arasee	107
Row Junior	102	Meadow	115

FIFTH RACE—Five and a half furlongs; selling:

Penang	96	Balella	111
Skillute	99	Stafford	112
W. H. Ford	99	Don Diego	112
*Earlene	105	Nowgorod	112
Golden Ruby	106	Antigo	115
Jim Mc	108	Judge Henderson	115
Dactylis	110	Prince Winter	115

SIXTH RACE—Mile and a quarter; selling:

*Sugar Lump	93	Round and Round	102
Frog	100	The Monk	102
Figent	100	Wolferton	105
Juan	102		

*Apprentice allowance.

JUAREZ SELECTIONS

First race—Hawthorn, King Stalwart, Casanova.

Second race—Goldfinn, Kootenay, John Griffin II.

Third race—Isom, Lady Tendi, Angelus.

Fourth race—Meadow, Leopold, Sebago.

Fifth race—Prince Winter, W. H. Ford, Balella.

Sixth race—The Monk, Figent, Wolferton.

Yankee Beats Britisher In Fight in France

PARIS, Jan. 6.—The American fighter, Mike Glover of Boston, defeated the Englishman, "Young" Johnson, on points in 10 rounds at the Cirque de Paris tonight. Frank Bernstein, a Frenchman, defeated Jack O'Donnell of Brooklyn on points in 10 rounds.

"SANDOW MERTES" INDICATOR MAN

Once Great Player Expected to Make Good in New Field of Activity

Samuel Mertes, known to the fans all over the United States as "Sandow," has been commissioned an umpire in the Pacific Coast league by President Allan T. Baum. Mertes enjoys the distinction of being the first indicator man named, though there seems no doubt that George Hildebrand and Ed Finney will also be appointed within the next few days.

There will be six umpires instead of three on the job this season, as the double system was adopted at the last meeting of the magnates. The league is fortunate in securing the services of such competent men as Hildebrand, Finney and Mertes, and if it lands three more of this caliber the fans should be well satisfied.

Mertes ranks as one of the greatest ball players of the last 10 years. For 17 years he was a star in every league in which he played, and he saw service in both the National and the American organizations. He never has tried his hand with the indicator, but there is no question that he will be a big success in his new calling.

"Sandow" is a product of the San Francisco sandlots, but, like many another great player which this city has produced, he was forced to pick up his fame, his fortune and his glory on the other side of the Rockies. They did not recognize Sam until he became a wonder in the big leagues. Then they were sorry, but it was too late.

Buck Ebright, the veteran, picked Sam up here in 1894 and took him back to the Lincoln club of the old Western association. He made good from the start and in a few months he was the star outfielder of the Quincy (Ill.) club of the same league.

The next season saw Sam with the St. Paul club, which was then bossed by Charley Comiskey, owner of the White Sox. That winter Sam came out here on a barnstorming trip with Comiskey, Chick Fraser, Joe Corbett and many other old stars and they played a series on the old Central park diamond.

The next year saw Mertes up in the big brush, Philadelphia buying him from St. Paul. In 1897 he was sent back to the minors, playing that season out with Columbus, but he made so good that he was immediately drafted by the Chicago Cubs, with whom he played for three seasons, ranking as one of the best stickers and base stealers on the team.

Then the American league came into being and "Sandow" cast his lot with his old boss, Comiskey. For two years he played second base with the Sox, and he showed them that he was a great infielder as well as an outfielder. He was so very good that Muggsy McGraw gave him a fat bonus to join the New York Giants the following year.

For three seasons "Sandow" was a member of the New York organization. He helped McGraw win the championship of the National league in 1904, and the following year he had the honor of being a member of the first team that ever won the world's championship from an American league club. The Giants turned that trick, taking the Athletics down the line.

Next season Mertes was shipped to the St. Louis Nationals and in 1907 they sent him to Minneapolis. He played there for one season and then went to Toronto. He showed such good form that they were looking for him in the big brush again, but Mertes wanted to settle down in his home town, and instead of making his regular trip east he played with the Stockton outlaws in 1909. When that league went in the air "Sandow" decided that his playing days were over, and he never tried to come back.

Willie Ritchie Matched To Fight Canadian

MEMPHIS, Tenn., Jan. 6.—Announcement was made tonight by the manager of "Billy" Allen, Canadian lightweight champion, that Allen and Willie Ritchie have been matched to fight 10 rounds in Cleveland January 19. Allen will meet Joe Mandot of New Orleans in an eight round bout here Monday night.

GIBBONS REPLACES YOUNG ERNE

ST. PAUL, Minn., Jan. 6.—Mike Gibbons, St. Paul welter weight fighter, will meet Jack Denning of New York in a 10 round bout before the Fairmount Athletic club of this city January 23, instead of Young Erne, as had been announced. Eddy Reddy, manager for Gibbons, today accepted the terms offered.

PASTIMES LEAD SOCCER LEAGUE

San Francisco and Thistles Are Close Behind and Likely Usurpers of Title

STANDING OF THE TEAMS.

	Plyd	W	L	D	Goals For	Goals Agst	Pts
Pastimes	13	9	4	0	51	27	18
San Francisco	11	8	2	1	37	17	17
Thistles	13	7	3	3	31	23	17
Burns	12	7	5	0	41	31	14
Vampires	12	6	5	1	27	22	13
Independents	11	6	5	0	28	28	12
Barbarians	14	4	9	1	24	44	9
Stanford	10	4	6	0	17	30	8
California	12	0	12	0	15	49	0

After a two weeks' vacation the soccer players will get busy again today, three games being scheduled in the series of the California football league. At Freeman's park, Oakland, the Pastimes will line up against the Burns; the Thistles and San Franciscos will meet at the Ocean Shore grounds, and at Croll's Alameda field the Barbarians and Independents will clash.

The race for the pennant this season is one of the closest in the history of the league, and although the San Franciscos seem to be the logical favorites, none of the fans are trying to pick a winner. The Pastimes forged into the lead by defeating the Thistles, but they are only one point ahead of the San Franciscos, and the latter club has two more games to play than the Pastimes, and the way the locals are traveling they should annex both of them. The Thistles led the bunch before they played their last game, but the defeat the Scots sustained at the hands of the Pastimes sent them back to third place.

The way they stand now is: Pastimes first, with 18 points; San Francisco second, with 17, and the Thistles third, also with 17 points, but having a worse goal average than the San Franciscos. The Burns and Vampires looked like contenders for a time, but are out of the running now. The Barbarians have been a big disappointment all season and the Independents have been very inconsistent, playing like champions one week and falling down the next. Stanford has made a good showing considering the lack of experience of the students, and California has yet to win a game.

The results of today's games will have a great bearing on the destination of the pennant. If the San Franciscos defeat the Thistles it will put the Caledonians out of the running entirely, while if the Scots slip one over on the favorites, the race will remain open. A victory for the Burns over the Pastimes today will drop the latter team from the lead with small prospect of improving its position during the remainder of the season, while if the Pastimes win, and the San Franciscos lose, the three leaders will be closely bunched again.

The Pastimes will be weakened today through the desertion of their crack center half, Mizen, who has secured his transfer and joined the Barbarians. There is considerable dissension in the ranks of the Pastimes, and several good players have left the club during the season. The Barbs will be strengthened for the cup games by the return of their crack goal keeper, E. P. McRitchie, who arrived from Scotland last week.

Nine teams have entered the cup tournament of the California Football association, the same number that took part in the league competition, but Stanford and California having found it impracticable to enter teams in the competition, will be replaced by the Alamedas and the Alameda Rangers. While the two latter teams have been making a good showing in the competition of the Bay Counties league, they are hardly good enough for the big tournament. The draw for the cup competition was made Friday night, and on account of the odd team, it was decided to play a preliminary game. The Vampires and Alameda Rangers were drawn from the hat and they will start the ball rolling. The dates when the games will be played and the venue will be decided at a later meeting. Following is the result of the draw:

First round—Independents versus Pastimes; Barbarians versus Thistles; Alameda versus Burns; San Francisco versus Vampires or Alameda Rangers.

Semifinal round—Independents or Pastimes versus Alameda or Burns; Barbarians or Thistles versus San Francisco or Vampires or Alameda Rangers.

Berkeley Y. M. C. A. Five Loses to Stockton

The Berkeley Y. M. C. A. last night gave the famous Stockton All Stars the greatest fight they have had for many years, and although the Stocktons eventually won by a score of 31 points to 26, they did not have the best of the argument by any means.

In the first half the score ended in a tied score, both teams netting 12 points. In the beginning of the second half of the game the Stockton team got in some of their great team work and scored rapidly, but the spurt was only temporary and in the last 10 minutes of the second spell the Berkeley team outplayed and outgeneralled the champions.

The guarding of the Berkeley team was far above expectations, Penfield and Embury holding the strong attack of Inglis and Conklin in check all through the game.

Norton was the heaviest scorer for the Berkeley team, with 5 baskets, and his work with Gardner in the forwards was a feature of the transbay team's play. Broderick at center played a masterly game for the All Stars and netted four baskets. Conklin also showed wellin basket shooting and got four of the nets. The shots for the baskets from difficult angles and from long distances featured the play of the All Stars all through the game. Conklin for Stockton and Norton for Berkeley did the shooting of the fouls for their respective teams.

The largest crowd that has ever attended a basket ball game at the Berkeley Y. M. C. A. witnessed the contest. The teams and scores were as follows:

Berekeley	Positions	Stockton
Norton	Forwards	Inglis
Gardner	Forwards	Conklin
Spencer, Slater	Center	Broderick
Penfield	Guards	Rainer
Embury	Guards	Dickie

Scores—Stockton, 31 points from 14 field goals and 3 fouls; Berkeley, 26 points from 11 field goals and 4 fouls.

Individual scorers—Stockton, Broderick, 4 field goals; Conklin, 4 field goals, 3 fouls; Inglis, 3 field goals; Dickie, 2 field goals; Rainer, 1 field goal; Berkeley, Norton, 5 field goals, 4 fouls; Spencer, 1 field goal; Slater, 2 field goals; Gardner, 2 field goals; Austin, 1 field goal.

Wolgast's Manager Is In Auto Smashup

LOS ANGELES, Jan. 6.—One man was seriously hurt early today in an automobile smashup, which resulted in the arrest of "Tom" Jones, manager of Ad Wolgast, on a charge of reckless driving. The injured man is George Bauer, aged 50, a house mover, who was hit by the speeding motor car when it ran into his outfit.

Jones and a party of friends were speeding out Pico street toward the Wolgast quarters at the beach before dawn. Bauer had a house on his skids at a crossing and Jones, who was driving, sent the machine into it. Bauer was knocked head over heels. His right arm was fractured in two places and his skull slightly fractured.

The automobile turned turtle and one of Jones' companions was pinned under it, but not seriously hurt.

A fourth member of the party, who escaped in the darkness, was reported to have been Ad Wolgast himself, but this was denied today by members of the fighter's household, who declared he had not been out of the house since he escaped a threatened attack of pneumonia a few days ago.

Promising Fighter Is Found In Wilds of Astoria, Oregon

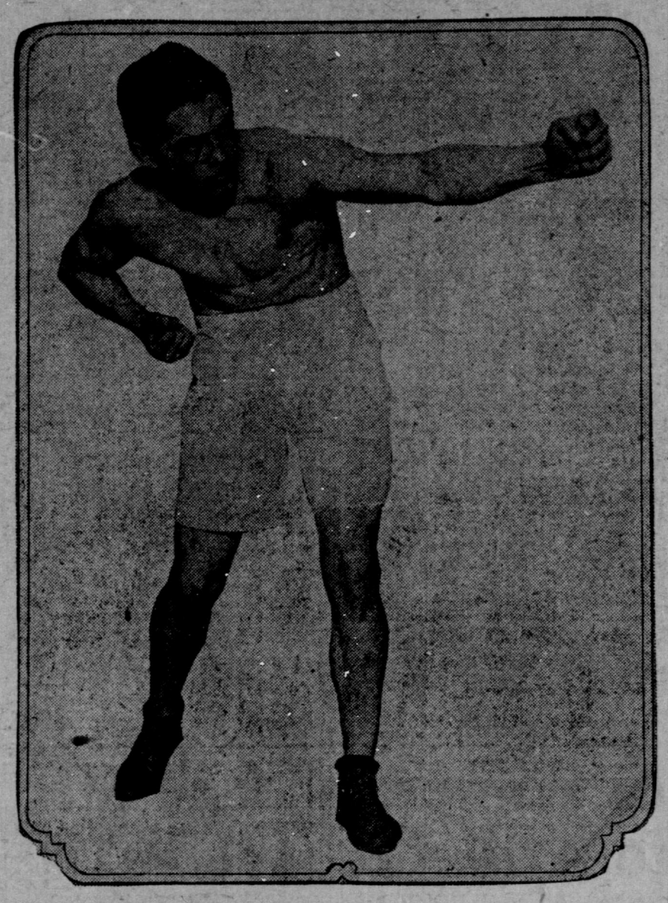

The northwestern bruiser, Otto Berg, who is out with a challenge to mix with Holland or Petroskey.

PROMOTERS SEEK FIGHT PERMITS

Professional and Amateur Clubs in Line to Secure the Coveted Plums

By JOE MURPHY

When the new board of supervisors hold their first session tomorrow among the various pieces of business which will come to the attention of the new city fathers will be the applications of the various clubs seeking professional and amateur fight permits.

There are a number of applicants who are hopeful of being favored by the city officials. That some of them will be sadly disappointed seems assured. In the first place, there are too many of them in the field for the good of the city, and for the good of the sport, and there are those who will be turned down, while some of the others will be given the plums.

When the clerk's office of the board of supervisors closed yesterday, there were exactly 12 applications in for fight permits. Four of the applicants seek to get permits to hold professional contests, while the remaining eight want to promote the four round bouts which are held nearly every Friday night and are so popular with the public.

This list of applicants is not as large as might be expected. Two years ago it was three times as large, and the police committee had some difficulty deciding who were entitled to these permits. A few more extra applications can be expected during the next couple of days, as this line of business will hardly be accorded any attention at the opening meeting of the board.

It is likely that Wednesday afternoon will be set aside by the police committee to take up this matter. The applications that were in yesterday were from the Humboldt club, Exposition club, Empire club and San Francisco club, the above clubs being professional organizations.

The Exposition club is backed by R. E. Baines, the Mission business man, who has taken active interest in the political affairs of the city. He was a stanch Rolph supporter as well as working hard for the election of the municipal conference ticket. Baines has organized a club in his district, and he is regarded as having an excellent chance of getting a professional permit.

The Empire club is backed by Harry Foley and Paul E. Bollier. Foley has had considerable experience in the boxing game. His main strength is supposed to come from Supervisor Hilmer, who is a member of the police committee.

The San Francisco club, with Alex Greggains at the helm, is really a defunct organization trying to come to life again. Greggains was a supporter of Rolph and probably expects assistance from the mayor.

The Humboldt club appears to be a new organization. Who is back of it is unknown to the writer.

Eddie Hanlon has stated that he will be in the field to get a permit, and seems to be confident of being one of the favored few. Eddie Graney declares he can get one if he wants to go after it, but he is considering the matter.

James W. Coffroth looks like the favorite in the betting, but he has not put his signature to an application up to date. He can be counted on to do so.

The amateur field brings out eight applicants and there are likely to be a few added starters before they go to the post. Those in line are as follows:

Observatory club, with Tobey Irwin of North Beach at the helm; North End club, an organization from the North Beach; the University club, with J. J. Lane as the leader; the Panama club, with Louis Parente directing the wheel; the Dreamland club, with Frank Schuler behind it; Bay View club, guided by Louis Richards; National club, backed by J. T. Mitchell, and the Western club, by Sol Levinson.

Some fans are skeptical about the fate of the four round game, but there does not seem to be any fair reason to believe that the new board will interfere with the sport. It is popular with the public, and as the shows during the last few months have been conducted on sensible business plans there is little likelihood of the city fathers interfering with a public pastime.

Tony Ross Finds Cotton Is Not So Soft

PITTSBURG, Jan. 6.—Tony Ross of Newcastle, Pa., and George Cotton, former sparring partner of Jack Johnson, heavy weights, fought six rounds here tonight. Cotton, a negro, seemed to land at will toward the end of the bout and apparently had the best of the situation.

STANFORD SEEKS BASEBALL COACH

Paid Instructors Are Barred, so Labor Must Be Purely One of Love

STANFORD UNIVERSITY, Jan. 6.—With the registration of students for the second semester this week the first athletic problem which will face the university will be the selection of a baseball coach for the 1912 season. The executive board, acting on the advice of the faculty committee on athletics has decided to do away with the paid coach system for good. Up to last season the paid coach has been a fixture at Stanford. Now Stanford will have to depend upon its captain or some interested alumnus or friend who has the time and the inclination to direct the destinies of the cardinal nine.

Up to the present time no one outside the university has offered his services, so that a search will have to be made among campus eligibles. Luckily there seem to be men registered in Stanford who should be able to fill the bill. Two players, who if they were not ineligible for the varsity, would make it in a walk, may be drafted in as coaches. They are "Art" Schaefer and "Nig" Peters, both former members of the Philadelphia National league team, who are studying law at Stanford. They have both had a world of baseball experience and take an interest in the local amateurs. If arrangements can be made the coaching will undoubtedly fall into their hands. The fact that they are undergraduates it is thought will not lessen the respect with which they will be held by their fellow students trying for the team.

George Presley, football and baseball coach for the last four years, is now practicing law in San Francisco and has announced his intention of withdrawing from the ranks of professional coaches for all time. He has volunteered to act as advisory coach, however, in case the services of an older graduate coach can not be secured and the work falls upon Schaefer and Peters.

F. Walker, who masqueraded under the name of "Mysterious Mitchel," was after the coaching job at Stanford, but when he discovered that all services along the coaching line in future must be gratuitous he withdrew from the race.

Oakland Winner of Two Basket Ball Games

OAKLAND, Jan. 6.—It was Oakland's night to triumph over San Francisco on the Y. M. C. A. courts tonight. The unlimited team defeated the San Francisco aggregation by a score of 32 to 31, while the 145 pound team simply ran away from the San Francisco delegation by a score of 51 to 10.

The unlimited contest was the best seen on the local courts this season. Both teams were in the game every minute of the time and put up a wonderful exhibition. San Francisco was leading by a score of 14 to 9 at half time, but the locals then took a brace and tied the score. The wonderful work of Hayden, the Oakland center, practically won the game. He threw five field goals in the second half. The teams lined up as follows:

Oakland	Positions	San Francisco
Russell, Street	Forwards	Rogers, Kent
Hayden	Center	Hurst
Englehardt, Gulford	Guards	Tyler, Massey, Helling

The contest for 145 pound honors was just a walkover for the Oaklanders. They did whatever they pleased and ran up a score of 51 to their opponents 10. The teams lined up as follows:

San Francisco	Positions	Oakland
Cederberg, Stuart	Center	Dunham
Fried	Forwards	Silvernail
Griffith, Roberts	Guards	Anderson, Waddell, Lawton
Berry		

Kramer Breaks Record In Three Mile Race

NEW YORK, Jan. 6.—"Billy" Kramer, the five mile indoor champion, won a three mile race, a feature of the Xavier Athletic association games here tonight, in remarkable time. Kramer, with 35 yards handicap, won the race in 14 minutes and 16 seconds, and, continuing to the full three miles, made it in 14 minutes and 31 seconds, which beats the track record held by George V. Bonham of 14:34 2-5.

WRESTLERS POST FORFEITS

CHICAGO, Jan. 6.—Yousiff Mahmout and Jess Pederson have posted $1,000 forfeits to bind their wrestling match at the Coliseum March 1. The sanction of Mayor Harrison is necessary before the bout is assured.

OTTO BERG AFTER PUGILISTIC FAME

Husky Oregonian Willing to Meet Any of the Aspirants for Middle Weight Honors

Another middle weight fighter has embarked on the local pugilistic sea. He is Otto Berg of Astoria, Ore., and among his other conquests, he boasts a 10 round decision over Fritz Holland. Berg was discovered by Pete Grant, the prominent Portland sporting man, and he is being guided by Frank Hanlon, a Portland theatrical promoter.

Berg is a big, strong, strapping looking chap, mild of manner, but with one of those square jaws which donate the bulldog style of fighter. He arrived here several days ago, and is now out with a challenge to fight Holland or Petroskey, or, in fact, anybody they can dig up for him.

The northwestern bruiser has been working out at the Western club, where his stunts have created a decidedly favorable impression on all the fans who have watched him perform. He is one of those tearing fighters who knows but little ring science. His game is to wade in and mix things up. He is very much like Petroskey in this respect.

Berg is 21 years old and has been fighting about two years. He has beaten practically every man of his weight in the northwest. His latest important battle was with Holland in November, 1910. It was a 10 round no decision affair, but the experts at the ringside all declared that Berg had a good lead over the clever lad from Spokane.

Some of the local or the Oakland promoters might do well by giving the newcomer a tryout. He certainly must have something, otherwise he would not be so highly touted by Grant. The latter has been in the game for many a year and he is a man who knows a fighter when he sees one. The local game needs new blood, and it behooves the promoters to develop talent.

There is a good chance of working up to a championship middle weight contest during the coming year. With Holland and Petroskey past the first jumps, Berg a possibility and several of the easterners coming it looks as though some of them should shortly qualify for a meeting with Frank Klaus of Pittsburg for the coveted title.

Spartans Make Smilers Less Cheerful

[Special Dispatch to The Call]

PETALUMA, Jan. 6.—The basket ball team of this city, known as the Spartans, last night won their sixth consecutive game by defeating the Smilers of San Francisco by the score of 23 to 16. The Spartans outplayed their opponents at every point by fast and clever playing. The Spartans have been elected to membership in the Pacific Athletic association, and in future can only play teams which are members of the association, excepting high school teams playing under the A. A. C.

MEN

Don't neglect that chronic DISCHARGE, UNNATURAL LOSS, DRAIN, STRICTURE or uncured PRIVATE disease.

You will regret it when it is TOO LATE. Here is a chance to get well. I offer you these Great Cures: "606" FOR BLOOD POISON, ANIMAL SERUM for losses, drains, wasted, flabby organs and weakness, BACTERIN VACCINE for CHRONIC DISCHARGES, Private Diseases, Prostate, Bladder, Kidney Troubles and Rheumatism.

These remedies are now world famous, and I am positively the only specialist here who administers all of them and who thoroughly understands their use. They promptly cure apparently the very worst cases. I cheerfully give full explanations to all who call or write. I keep high fees down and give every man a square deal. Strictly confidential.

DR. MORRILL 51 THIRD ST., San Francisco, Cal.

WEAK MEN

HELP FOR YOU

DR. HALL'S REINVIGORATOR stops losses in 24 hours. You feel an improvement from the first dose. We have so much confidence in our treatment that we could safely offer Five Hundred reward for any case we can not cure. This secret remedy cures lost power, unnatural discharges, wasted organs, drains, strictures, varicocele, kidneys, prostate gland and all other terrible results of errors of youth and excesses, which lead to consumption and death. Sent sealed $2 per bottle, 3 bottles $5. Guaranteed to cure any curable case.

Call or address orders HALL'S MEDICAL INSTITUTE, 855 Broadway, Oakland, Cal. Also for sale at 2878 24th st., San Francisco. Send for free book.

Where Thousands Have Been Cured Is the Safe Place for You to Go.

OLD COOK MEDICAL OFFICES

(Graduate and Licensed Doctors.) 88 THIRD ST., San Francisco. GREAT $40,000

FREE MUSEUM OF ANATOMY Finest in America.

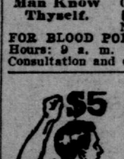

Man Know Thyself.

ALL DISEASES OF MEN CURED by the GERMAN TREATMENT. Superior to all others. NEVER FAILS. COOK REMEDIES are the best. Thousands and thousands cured. Cures when others fail. Makes OLD YOUNG, restores health and strength, makes men STRONG. Only cure for BLOOD POISON. $20 FOR GENUINE "606," NEW GERMAN DISCOVERY FOR BLOOD POISON. Send for FREE BOOK. Hours: 9 a. m. to 8 p. m.; Sundays, 9 to 1. Consultation and examination FREE and private.

$5

We offer special a big six battery Vitalize dry cell belt containing SIX separate powerful long-lived special cells, rheostat power regulator and best electric sack suspensory for weak men. ALL COMPLETE, ready for use.

FREE—Let us send you our free book in plain sealed package, or send $5 for complete appliance, with directions.

E. JOY, manufacturer, 926 Market st, near McAllister, San Francisco. Office hours 8:30 a. m. to 8:30 p. m. Sundays, 10 a. m. to 2 p. m.

The New German Remedy for Blood Poison.

DR. THIELE The German Specialist

for Chronic and Private Diseases of Both Sexes, cures by New German Method Diseases of the Blood, Skin, Heart, Nervous System, Stricture, Cancer, Gleet, Syphilis, Varicocele, Hydrocele, Kidney and Bladder Affections, Weakness of Men and ALL DRUG AND LIQUOR HABITS. Recently contracted ailments cured in a few days. 48 Third st. near Market; private entrance 211 Stevenson st., S. F.

RICORD'S VITAL RESTORATIVE

Restores Man's Vitality.

Price $1. At all druggists'. Always on hand at all Owl Drug Co. stores, San Francisco. Ask for circular. Mail orders solicited.