THE CALL'S PAGE OF SPORTS

EDITED BY WILLIAM J. SLATTERY

Gathering of Lightweights Arouses the Fight Fans

Burns Still Dogging Footsteps of Hogan

Oakland Boy Will Be Right After One Rounder If He Gets by Britton

By JOE MURPHY

Frankie Burns has a splendid opportunity on Wednesday night to reinstate himself into the good graces of the fans. The little Oaklander, who, a year or so ago, was looked upon as a championship possibility, is trying to make up the ground lost by his defeat at the hands of Champion Ad Wolgast. Burns is pitted against Jack Britton, the Chicago lightweight, who has beaten a number of the best boys in the east, as well as holding Packey McFarland even for 10 rounds.

The boys are scheduled to go 10 rounds at the Oakland Wheelmen's club and each of them is anxious for a decisive victory. Burns realizes the chances that confront him. Right here in his midst is "One Round" Hogan, whom he beat in 12 rounds a year ago, and it is this fighter that the Oaklander is after.

"I feel pretty sure that I will beat Britton, but I only wish it was Hogan instead of Britton that I am to box as I would feel absolutely confident that I would win," says Burns. "Hogan is one fighter that I know I can beat, and I really believe that Hogan knows it too. It could not entice him into the ring in New York and I don't suppose I will have any better success here."

"The fans out here know that I beat Hogan," continued Burns, "and he may be forced to fight, but I hardly think that he could be derricked into the ring."

Burns laughs at Hogan being talked of as the champion.

"Why, if he held the title I would go and take it away from him," says Burns. The Oaklander says it is a good thing to take long trips and stay away, for it gives the fans a chance to forget what happened in the past.

Burns is over at Piedmont training for the coming bout and he is being looked after by his brother. The Oakland lad is surrounded by a new set of trainers and handlers. He believes that he was not handled with any too good judgment in his former battles and says he will get off right the next time he starts.

When the name of Burns is mentioned to Hogan, the one round terror has but little to say, and when the suggestion of a match with Burns is made to him, he has less to say, referring to his manager as the party to see. Gil Boag has ignored Burns for what he believes sound reasons. He has offered to bet $1,000 that Hogan can beat Brown, but admirers of Burns will bet him twice that amount that the Oaklander is better than Hogan with the gloves.

Comparing the records of both fighters, Burns has the edge. Hogan was flattened in a hurry by Wolgast, while the champion could not put Burns off his feet in 17 rounds. Burns beat Hogan handily in 11 rounds; so would you want any better dope.

Britton might upset the plans of Burns. If he beats the Oaklander Burns can never hope to get a match with Hogan or any of the prominent lightweights. He has to make good, and he has a splendid opportunity.

Britton is working like a Trojan at the Western club under the watchful eye of his manager, Jack Costello. The latter has a world of faith in the ability of his fighter and is confident that he will show the fans that Britton's eastern reputation had something behind it.

There has been no betting on the outcome of the battle up to date, but wagering is likely to start today. The boys look to be well matched and the betting figures to be nearly even.

* * *

Hogan has discarded his Broadway creations for his training togs and yesterday saw the local lad safely planted at Billy Shannon's training quarters at San Rafael. Hogan is in fairly good shape and will not be compelled to do a great deal of work to get in right for Tommy Murphy.

There was quite a crowd on hand to see Hogan start off. He put on the gloves and boxed two rounds with his old sparring partner, Puggy Cove, and also took on Jimmy Fox, the speedy bantam, for the same number of rounds.

Murphy will arrive this afternoon. The New Yorker will be accompanied by his wife and baby and his manager, Jim Buckley. Murphy will probably go to Al White's resort in Oakland, where he will condition himself.

Murphy will not have any too much time to train. He is in fairly good shape, having just won a bout in New York, but he will need every minute of the time in order to get in right for Hogan.

* * *

The report of the police committee regarding the recommendation of professional fight permits will come up today before the meeting of the board of supervisors. The committee will come in with a unanimous report, as the matter about the Tuxedo club has been settled. There will be no minority report, as there was last week. This was one of the reasons why the January-February dates were not granted.

The matter now lies entirely with the mayor and general board, as the police committee has done its work. Whether the disgruntled applicants who failed to gain favor with the police committee will have an influence with the board and mayor remains to be seen. It is generally believed that the warring factions will again be on hand to voice their protestations against the police committee's report.

The four round game is being given an overhauling by the city attorney from a legal standpoint. When the latter gives his views of a revision of the amateur boxing audience this end of the sport will get its hearing from the police committee.

BURNS OUTFIGHTS DALY IN FAST GO

Jersey City Boy Earns the Right to Meet Coulon for Bantam Honors

NEW ORLEANS, Jan. 21.—Frankie Burns of Jersey City was awarded the decision over Johnny Daly of Brooklyn after 20 rounds of hard fighting before the West Side Athletic club, Algiers, this afternoon, winning the right to meet Johnny Coulon in the same ring February 18 for the bantam weight championship.

It was a good fight from the first round. Both were willing mixers and fought at a fast pace. In the fourteenth round it seemed as if the bout would end when Burns jabbed Daly in the stomach a dozen or more times with blows that would have knocked out a less hardy fighter.

Daly was weakened considerably and appeared groggy at the end of the round.

They fought furiously in the first round, Burns bringing the blood from Daly's nose and mouth with straight lefts, and the Brooklyn boy raising a large lump on Burns' right eye with a hard left swing.

Burns was best at infighting, working rights and lefts to the stomach and kidneys in the frequent clinches which Daly sought. Daly left the ring with a badly battered and swollen face and with several marks on his body.

Both weighed less than 117 pounds. Harry Stout was the referee, and his decision was a popular one.

Johnny Coulon was signed up last week to meet the winner here February 18 to defend the bantam championship.

California Girls Defy Mills College

BERKELEY, Jan. 21.—Miss Mattie Himes, manager of the women's basketball team at the University of California, is trying to arrange a game with Mills college for Women's day, February 22. In case the Oakland college girls do not accept, the team from the San Francisco state normal school will be substituted. Miss Himes has also made arrangements for a game with the University of Nevada team, to be played on the Hearst hall courts in Berkeley.

Last year the California team journeyed to Reno and defeated the Nevada girls by a score of 22 to 17. The California team has guaranteed to pay all the expenses of the visiting team. While no definite arrangements for the entertainment of the visitors have been made as yet, it is understood that they will be honored by the different sororities on the campus. The date of the game is March 16. Miss Himes has also written to the basket ball teams at Washington, Oregon, Chico normal and San Jose normal asking for games. It is planned to play a game each Saturday during the season.

Miss Schafter, the coach of last year's team, has been secured for the position again. She will coach two days each week and on the other days the coaching will be in the hands of Miss Doris Spencer, the present captain, and Miss Katherine Asher, former captain. Both Miss Spencer and Miss Asher have been members of the California team for the last two seasons. Most of the members of last year's team in college will be out for places.

THIEVES STEAL SILVERWARE—San Mateo, Jan. 21.—Burglars entered the home of William Wisnom, in Second avenue, tonight, and stole silverware valued at $500.

SHECKARD TAKES WALK AFTER WALK

Chicago Outfielder Averages a Pass in Nearly Every Game He Played

NEW YORK, Jan. 21.—Official records of bases on balls, strikeouts and first base on errors by teams in the National league during the season of 1911, with individual figures in some cases, were made public today by Secretary Heydler.

National league pitchers, these statistics show, gave 4,279 bases on balls. The St. Louis club led with 592, Chicago was second with 585 and Cincinnati third with 578. Brooklyn was last with 425.

Sheckard of Chicago led the league, having received 147 passes in 156 games. Bates and Beecher of Cincinnati followed with 103 and 102 respectively. Sweeney led Boston with 77, Devore had 81, Knabe 94, Wagner and Byrne 67 each and Huggins 96.

There were 4,798 strikeouts, divided among eight clubs, as follows: Brooklyn 683, St. Louis 650, Chicago 617, Cincinnati 594, Philadelphia 588, Pittsburg 583, Boston 577, New York 506.

Coulson of Brooklyn and Bescher of Cincinnati led in this respect, with 78 strikeouts each. Luderus struck out 76 times, Carey 75, Devore 69, Schulte 68, Ingerton 68 and Hauser 67. Those who played in 130 games or over and had a low average of strikeouts were: Sweeney 26, Tinker 31, Mitchell 34, Larry Doyle 39, Murray 37, Meyers 33, Knabe 35, Wagner 34 and Oakes 35.

A new departure was the keeping of records showing the number of men reaching first base on errors. Those figures show 1,196 runners profited in this way. Boston was favored 171 times, Philadelphia 164, Pittsburg 154, Cincinnati 151, St. Louis 147, Brooklyn 141, New York 139, Chicago 129.

Sweeney of Boston led the individual players, reaching first 35 times on errors. The other club leaders were: Mitchell 25, Lobert 23, Daubert 23, Wilson of Pittsburg 21, Evans 19, Merkle 18 and Hofman 16.

It Looks Bad for Poor "Duckey" Holmes

LINCOLN, Neb., Jan. 21.—The option of "Ducky" Holmes, former manager of the Lincoln "Antelopes," upon the Lincoln baseball club expired tonight.

Holmes was unable to secure financial backing, and unless the option is renewed the proposed sale for $18,000 will not take place. John Gunthorpe of Denver has been depended upon as a financial aid for Holmes, but he has not responded.

With bankruptcy proceedings pending and the time limit for signing players expiring February 1, the situation of the Lincoln club is serious.

Cross Cadets Put it On Santa Clarans

SANTA CLARA, Jan. 21.—The team composed of members of company B, League of the Cross cadets, defeated the team of Santa Clara college in a game of basket ball here this evening by a score of 27 to 23.

At the end of the first half the visitors had worked the score up to 16 to 13 and they kept in the lead throughout the game. Both halves were 20 minutes.

Star playing was done by Maher, Moriarity and Merrill of the visitors and Boight of the local team.

Alameda Yachtsmen Planning For Busy Season on the Bay

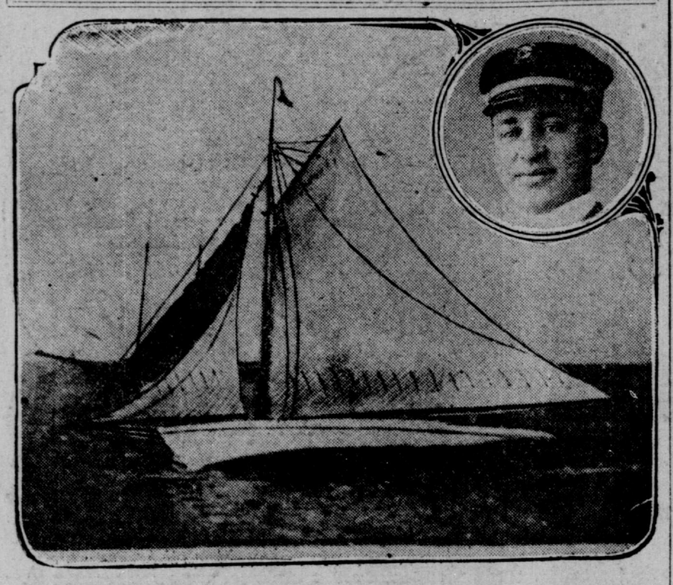

Commodore George Postel of the Aeolian Yacht club and his flagship, the Emma, which will head the transbay fleet this season.

Aeolian Tars Will Open Up Fine New Club House Before Signal Gun Starts the Cruise

ALAMEDA, Jan. 21.—Commodore George Postel and the other new officials of the Aeolian Yacht club elected Friday night are already planning an elaborate program of social and nautical events for the flourishing organization of amateur sailors that has its headquarters on San Leandro bay. The Aeolians will open their season in April.

For the opening social night the yachtsmen expect to have the interior of their clubhouse completed and comfortably furnished. The Aeolians lost their first clubhouse by fire several years ago, but they have replaced the destroyed structure with a larger and better laid out building.

The expense of erecting and equipping the new home of the sporting salts has been heavy, but Commodore Postel has promised his fellow tars that before he hauls down the club's colors from his flagship, the Emma, the Aeolians will be in the possession of a home as cozy and commodious as that of any yacht club on the bay.

The regatta committee, composed of L. C. Knight, George Jones and Louis Wessel, is planning a number of attractive cruises for the Aeolians for the coming season. The club has a fleet of 39 pleasure vessels, exclusive of yawls, skiffs and canoes. The Aeolians intend to have entries in all the big races of the season. Last year three yachts of the local club captured trophies in the ocean race from San Francisco to Santa Cruz.

COLLEGIANS FALL BEFORE SAN JOSE

Tenth Inning Rally Nets Three Runs and Puts Santa Clara Out

[Special Dispatch to The Call]

SANTA CLARA, Jan. 21.—The Santa Clara varsity met its defeat today at the hands of the E-M-F Studebakers by a score of 8 to 5. The contest went 10 innings, at which frame the visitors, through errors by Tramutolo and Ramage, a three base hit by Eager and a single by Smith, put over three runs. The collegians were helpless in their half of the tenth.

The contest was a zigzag affair, both sides making errors at critical moments. Harry Wolter of the New York Americans pitched five innings for his teammates and in the sixth inning he was replaced by Southpaw Kohner. During Wolter's stay in the box the collegians managed to secure three hits and four runs. Kohner pitched well during the remainder of the game.

In the sixth the collegians tied the score and the contest remained even until the fatal tenth, when San Jose romped home with the long end of the score.

The Studebakers were considerably strengthened with Peters on first and Fitzgerald in center. Wolter, Smith and Peters were the heavy sluggers for the winners, each securing two safeties.

The varsity accorded both Sullivan and Palmtag poor support at critical moments, and as a result five of the runs secured by the visitors were through poor fielding. Sullivan, who pitched fairly good ball during his stay on the mound, was replaced by Southpaw Palmtag in the fifth, and the latter held the visitors scoreless and hitless until the disastrous tenth.

Canepa played in right field in the place of Jacobs, who is laid up with an injured ankle. Zarick on third and Ramage on first were the best performers for the varsity. The diminutive third sacker, though troubled with a felon on his index finger, nevertheless accepted everything that came his way. Davis was behind the bat and his work was of high order. Score:

E. M. F.

	AB.	R.	BH.	PO.	A.	E.
Fitzgerald, r. f.	5	1	0	4	1	0
Feeney, 2b.	2	2	0	3	2	1
Wolters, p.	4	0	2	0	1	1
Smith, l. f.	6	1	2	3	1	0
Peters, 1b	6	0	2	7	0	0
Coltrim, ss.	3	1	0	1	1	2
Friene, 3b.	4	0	0	0	0	1
Arellanes, c.	4	1	0	11	1	0
Kohner, r. f., p.	5	1	1	1	0	1
Eager, r. f.	2	1	1	0	0	0
Total	41	8	8	30	7	6

SANTA CLARA

	AB.	R.	BH.	PO.	A.	E.
Zarick, 3b.	5	1	1	3	3	0
Tramutolo, ss.	5	0	2	2	2	2
Canepa, r. f.	4	0	0	1	1	1
Ybarrando, 2b.	5	1	1	2	3	1
Best, c. f.	4	2	0	3	0	0
Ramage, 1b.	4	1	1	10	0	2
Fitzpatrick, l. f.	4	0	0	0	0	0
Davis, c.	4	0	0	7	1	0
Sullivan, p.	2	0	0	0	0	0
Palmtag, p.	2	0	0	0	3	0
Total	39	5	5	28	13	6

SUMMARY

Three base hits—Eager, Kohner. Hit by pitched ball—Arellanes. Base hits—Off Wolter, 3 in 5 innings; off Kohner, 2 in 5 innings; off Sullivan, 5 in 5 innings; off Palmtag, 3 in 5 innings. Struck out—By Wolter 7, by Kohner 4, by Sullivan 4, by Palmtag 3. Passed ball—Davis. Umpire—Parry.

DILLON GOING TO PARIS

Jack Dillon is another one of our first class fighters who is going to Paris for fights. He has consented to make the trip and will sail from here the early part of next month with Lou Duriacher of Philadelphia, who took Leo Houck to Paris last year. Duriacher will look after Dillon's affairs, and the latter's brother will go along and train him for the contests. Dillon will fight two bouts here before he departs for the other side.

SHELTON VS. DALWITZ

St. Louis, Jan. 21.—Jack Shelton and Charlie Dalwitz have signed articles to appear in the feature number of a five bout pugilistic exhibition before the Irish-American Athletic club of this city on the night of January 27. They will weigh in at 125 pounds.

SCHUETZEN CHIEF HEADS MARKSMEN

A. L. Ott Sets a Good Example for His Clubmates to Follow

A. L. Ott, president of the California Schuetzen club, set a good example to his fellow marksmen yesterday at Schuetzen park in the opening bullseye shoot by scoring a clear center shot in that event. Garrabrandt, Morris, Straub and Bertelsen also shot in good form and were close on the heels of the leader when the winners were announced.

Otto Brmer had high score in the revolver match after a hard tussle with the coming champion, F. O. Bertelsen. Bremer's highest score was just two points better than Bertelsen's, a very close margin. Chris Meyer shot in good form with the revolver, scoring 40 rings on two successive scores.

F. A. Garrabrandt and L. Wille were tied for first place in the handicap event, with a score of 69, while Hoffman, Bremer and Muehlebach tied for third place. Hoffman easily won in the 10 shot record match, leading by 12 points. Scores:

Bullseye shoot, California club—A. L. Ott 191, F. A. Garrabrandt 223, C. R. Morris 340, Joseph Straub 351, A. Bertelsen 508, R. Stettin 559, L. Wille 625, F. Pape 629, J. Iten 763, C. Meyer 770, J. Williams 806, A. Pape 835, Wm. G. Hoffman 865, A. von Wyl 919, F. O. Bertelsen 1,032, E. Pohli 1,176, A. Rahwyler 1,303, J. Frei 1,352, M. Reubold 1,480, J. A. Sutter 1,513, Cadet E. Pohli 2,595.

Pistol and revolver shoot—O. A. Bremer 44, 43, 40, 40; F. Bertelsen 42, 41, 41, 42; C. Meyer 40, 40; J. A. Sutter 39; A. Bertelsen 29; C. von Hartwig 24.

Handicap shoot—F. A. Garrabrandt 69, 67; L. Wille 69, W. Hoffman 68, O. A. Bremer 68, P. Muehlbach 68, 63; Charles Ott 66, J. A. Sutter 63, 59; A. von Wyl 63, E. Pohli 61, A. L. Ott 59, 48; J. S. Leutenegger 48.

Re-entry, 10 shot match—W. G. Hoffman 223, O. A. Bremer 211, J. Williams 209, 202; J. A. Sutter 207, 281; A. von Wyl 204, 198; C. von Hartwig 204, 173; Charles Ott 203, C. Meyer 193, E. Pohli 181 169; F. Muehlebach 178, A. L. Ott 176, 164; A. Bertelsen 165, R. Stettin 203, A. Rahwyler 183.

Sturdy Yosemites Blank The Telegraphs

The Yosemite football eleven of this city defeated the Telegraphs of Vallejo on the Presidio grounds yesterday afternoon by the score of 15 to 0. It was the first defeat that the Telegraphs have sustained during the season.

The Telegraphs were reinforced by the addition of three of the Winged V players, Castagnetto, Kavanaugh and McKenzie. Tesconia, left tackle of the Yosemites, was the star of the game, his long passes and fine tackling being responsible for several of the Yosemites' points. McMillan and Hunter of the Yosemites also played a good game. Kavanaugh and McKenzie did the best work for the visitors.

The first quarter was even, with both teams on the defensive. In the second the Yosemites swamped the Telegraphs and had the ball in their territory during the greater part of the quarter. After a pretty 30 yard run Hunter scored a touchdown. McMillan failed to kick a goal, missing the bar by a slight margin.

In the third quarter Mehrtens got safety behind the line, scoring two points. McMillan made three more points by kicking a goal. In the fourth quarter McMillan made a 30 yard run and passed to Hunter, who made a touchdown.

The Brooklyn and Originals will line up again at the Presidio grounds next Sunday afternoon.

The teams lined up as follows:

Yosemites.	Position.	Telegraphs.
McCaulifie	Left end	Castagnetto
Tesconia	Left tackle	O'Hara
Elman	Left guard	Kavanaugh
Moir	Center	Furlong
McKenna	Right guard	Mullaney
Mehrtens	Right tackle	Coleman
Linkins	Right end	Kellogg
Hoffman	Quarter	Bade
McMillan	Left half	Green
Al Hunter-Wallman	Right half	McKenzie
Bob Hunter	Fullback	McInnis

Referee—Peter Smith.

PHOTO BOYS TAKE THE LEAD AGAIN

They Play Rings Around the Mavericks, While Shreves Slaughter Clarions

STANDING OF THE CLUBS

Club—	W.	L.	Pct.
Vaughan & Frasers	5	4	555
Mavericks	5	5	500
Clarions	5	5	500
Shreves	4	5	444

The race for the pennant in the City league is a regular one now. A couple of upsets were put over in the double header on the St. Ignatius diamond yesterday afternoon, and as a result the Vaughan & Frasers jumped into the lead again, with the Clarions and the Mavericks right behind them. The Shreves took a brace and downed the Clarions, and, though last, they shape up fairly strong.

The fair weather lured quite a crowd of the real fans to the out of the way park, but they were all repaid for the trip, as the second game was full of action and worth going miles to see. The first one was full of boots and miscues, but the fans were game and waited for the good one.

The Vaughan & Frasers took the main event because they handed the right sort of stuff at the right time. In the field, at the bat and on the paths they had it on the Mavericks by many shades. Southpaw Benham outpitched Emerson, so the Mavericks really did not figure.

The work of the left hander was smart and accurate. Outside of the third and the eighth innings, when his rivals fell on him rather hard, the San Jose youth could always deliver. After the Mavericks came within an ace of deadlocking it in the eighth, the men behind Benham pulled a rally and stuck two more over the pan. This settled it beyond the question of a possible doubt, and the last half of the ninth round was not needed.

The wonder of the afternoon was center fielder Norton of the photo team. He came to the bat four times and responded with three binglers—a triple, a double and a single. And all three of them figured in the run getting for his team. Jack Fair, the second sacker of the same club, also poked out three—a couple of two sackers and a single.

The photo boys got to Emerson right off the reel. Before he had a chance to warm up they sapped him for three healthy clouts. They were well placed and came at the right time and as a result the photographers took a lead of two tallies. Benham had his troubles in the third when the Mavericks tied it up, but this did not last long.

Emerson went bad again in the fourth and the fifth and his opponents started right after him. But for the horseshoe he carried, the photo boys would have stuck on at least four or five, as they gathered six drives in the two rounds. However, the rallies netted two runs, which was enough to carry the team along on velvet for the balance of the game.

Little Gay, at third for the Vaughan & Fraser's, played a grand game of ball, pulling several sensational stops and pegs. Benn, the Mavericks' second sacker, also showed up well, as did Laird on first for the photo boys. Benham winged eight of the Mavericks to the bench and not one of them could work him for a pass. The score:

MAVERICKS

	AB.	R.	BH.	PO.	A.	E.
Benn, 2b.	5	1	0	2	5	0
Worth, c. f.	5	0	0	0	0	0
O'Connor, 3b.	4	0	0	0	1	1
Murphy, 1b.	4	0	2	9	1	0
Hogan, l. f., r. f.	2	1	0	0	0	0
Schneider, ss.	4	0	1	3	2	1
Brown, r. f.	2	0	0	0	0	0
Faber, r. f., l. f.	2	0	1	2	0	0
Lassater, c.	4	1	1	7	2	1
Emerson, p.	4	0	1	1	2	1
Total	36	3	7	24	13	4

VAUGHAN-FRASERS

	AB.	R.	BH.	PO.	A.	E.
Fair, 2b.	5	3	3	1	2	0
Boyle, ss.	4	1	0	1	1	1
Gay, 3b.	4	1	2	1	2	1
Laird, 1b.	3	0	0	10	0	0
Burke, c.	4	0	2	9	0	0
Norton, c. f.	4	1	3	3	0	0
Constantine, r. f.	3	0	1	1	0	0
Yokey, l. f.	4	0	0	2	0	0
Benham, p.	4	0	1	0	3	0
Total	35	6	13	27	8	2

RUNS AND HITS BY INNINGS

Mavericks	0	0	2	0	0	0	0	1	0—3
Basehits	0	0	2	0	0	1	0	3	1—7
Vaughan-Frasers	2	0	0	1	1	0	0	2	x—6
Basehits	3	0	0	3	3	1	1	2	x—13

SUMMARY

Three base hit—Norton. Two base hits—Fair (2), Norton, Emerson. Sacrifice hit—Boyle. Sacrifice fly—Laird. Stolen bases—Fair, Gay, Laird, Norton. First base on called balls—Off Emerson 5. Struck out—By Emerson 5, by Benham 8. Hit by pitched ball—Hogan (2), O'Connor. Double plays—Benn to Murphy; Murphy to Lassater. Time of game—1 hour and 35 minutes. Umpire—Hildebrand.

Shreves 11, Clarions 1

The opening contest was a slaughter and the Clarions were the victims. Pitcher Dolan got by for two innings and then they began to sap him. The initial rally in round two netted three tallies, and two innings later two more came over. It seemed as though every Shreve batter had Dolan's number pasted in his hat. He was soft and juicy.

But the big blowoff was saved till the eighth. Then the jewelers began to tear like wild men and Dolan was very roughly handled. He was finally removed by Manager Lee Solomon, after he had been laced for three more runs. Ross was put in to finish the inning and they got to him for two more. The score:

CLARIONS

	AB.	R.	BH.	PO.	A.	E.
Campion, 2b.	4	0	1	2	1	0
Michell, 3b.	3	0	0	1	3	0
Goldy, ss.	4	0	2	2	4	1
Martini, l. f.	2	0	0	2	0	0
Quilfelt, c. f.	4	0	1	0	0	0
Auer, c.	3	0	0	4	3	1
Healey, 1b.	3	0	1	11	1	0
Ross, r. f., p.	3	0	0	1	2	0
Dolan, p, r. f.	3	1	1	1	4	0
Total	29	1	6	24	18	2

SHREVES

	AB.	R.	BH.	PO.	A.	E.
Murphy, l. f.	5	1	2	0	0	0
Glaser, 3b.	4	1	1	1	1	0
Meyers, ss.	4	0	2	1	0	0
Goldenson, 2b.	3	0	0	2	3	1
Crossthwaite, c.	2	2	0	11	3	0
Bickerstaff, c. f.	2	1	0	1	0	0
Madden, r. f.	4	1	2	2	0	1
McFarland, 1b.	2	3	1	7	1	0
Mauser, p.	4	2	3	1	4	0
Total	30	11	10	27	13	2

RUNS AND HITS BY INNINGS

Clarions	0	0	1	0	0	0	0	0	0—1
Basehits	0	1	3	0	0	1	1	0	0—6
Shreves	0	3	0	2	1	0	0	5	x—11
Basehits	0	2	0	1	1	1	0	5	x—10

SUMMARY

Nine runs and 8 hits off Dolan in 7 1-3 innings. Three base hit—Murphy. Two base hits—Goldy, Mauser, Madden, Merritt. Sacrifice hits—Bickerstaff, Crossthwaite. First base on called balls—Off Mauser 3, off Dolan 7, off Ross 2. Struck out—By Mauser 10, by Dolan 3. Hit by pitched ball—McFarland. Double plays—Dolan to Goldy to Healey; Mauser to Merritt to McFarland; Goldenson to McFarland; Ross to Mitchell to Campion. Time of game—1 hour and 25 minutes. Umpire—Hildebrand.

YOSEMITES 3, NORTH BEACH STARS 2

The Yosemites took a close and exciting practice game from the North Beach Stars on the North Beach diamond yesterday afternoon. The fielding was fast and the rival pitchers kept their hits well scattered. Score:

	R.	H.	E.
Yosemites	3	6	1
North Beach Stars	2	4	1

Batteries—Allegretti, McCarthy, O'Hair and Burke; Garcia, Risberg, Fusco and Cresci.

SAN DIEGO IS ON RACING MAP AGAIN

SAN DIEGO, Jan. 21.—In carrying out their plans to cause a general revival in harness racing meetings throughout the country, Z. A. Spencer and J. Keefer of the famous stock farm near Woodland, yesterday secured a long lease on the old Sweetwater racetrack and training grounds near San Diego. Arrangements are already under way for the rebuilding of the stables, the enclosing of the grounds and the improving of the track. This done, San Diego is to be included in the circuit of the Pacific Coast Fair and Racing association, which opens the 1912 season at Calgary, Can., July 1, and ends at Phoenix, Ariz., in November. San Diego will have a meeting the latter part of October. It was announced today that this city probably will be made winter training quarters of the association, though this is not official.

HAWTHORN MAKES IT FOUR STRAIGHT

Now They Say He's the Greatest Two Year Old of the Year

JUAREZ, Mex., Jan. 21.—A crowd of 5,000 persons, the largest Sunday crowd that has ever attended the races at Juarez, witnessed some fine sport today.

The feature of the card was the brilliant performance of the 2 year old Hawthorn. He carried 127 pounds and won eased up, making it four straight victories for the meeting. He is undoubtedly the best youngster shown this year.

Pride of Lismore made a show of his field in the handicap, at six furlongs, winning by 10 lengths.

Jockey Rosen was set down for 15 days for rough riding. Summary:

FIRST RACE—Three and a half furlongs:

Odds	Horse, Jockey, Weight	St.	Str.	Fin.
1-2	Hawthorn (Molesworth), 127	1	1	1½
6-1	Pat Gannon (Callahan), 105	2	3	2 2½
6-1	King Stalwart (Murray), 108	3	2	3 1

Time, :40. Hawthorn place 1-5, show out; Gannon place 8-5, show 1-2; Stalwart show 1-2. Orlin Kripp, Queen of the Turf, Oldsmobile and Wolfress also ran.

SECOND RACE—Six furlongs:

Odds	Horse, Jockey, Weight	St.	Str.	Fin.
2-1	Marie Hyde (Borel), 107	5	2	1 1
2-1	Frank G. Hogan (Gross), 113	1	1	2 2½
30-1	Signor (Carter), 103	7	4	3 2

Time, 1:12 4-5. Hyde place 7-10, show 1-4; Hogan place 7-10, show 1-4; Signor show 1-4. Gelico, Waner, Iwalani and Meddling Hannah also ran.

THIRD RACE—One and an eighth miles:

Odds	Horse, Jockey, Weight	St.	Str.	Fin.
4-1	Vir. Lindsey (Burlingame), 108	1	2	1 ½
4-1	Bit of Fortune (Carter), 105	6	1	2 ¾
7-5	Whidden (Frach), 111	5	6	3 2

Time, 1:55 2-5. Virginia place 8-5, show 7-10; Fortune place 8-5, show 7-10; Whidden show 1-4. Barney Oldfield, Sir Angus, Judith Page and Rampant also ran.

FOURTH RACE—Six furlongs:

Odds	Horse, Jockey, Weight	St.	Str.	Fin.
3-2	Pride of Lismore (Denny), 115	2	1	1 7
9-5	Injury (Gross), 115	3	2	2 2½
3-1	Meadow (Molesworth), 122	5	4	3 n

Time, 1:12. Pride place 4-5, show 1-3; Injury place 1-2, show 1-5; Meadow show 1-3. Arasee and Uncle Ben also ran.

FIFTH RACE—One and a quarter miles:

Odds	Horse, Jockey, Weight	St.	Str.	Fin.
5-2	Wolferton (Gross), 105	4	3	1 h
5-2	Azo (Taplin), 102	6	2	2 1½
4-1	The Monk (Selden), 102	5	1	3 5

Time, 2:06 2-5. Wolferton place 4-5, show 1-3; Azo place 4-5, show 1-3; Monk show 2-5. Sugar Lump, Juan and Lithogene also ran.

SIXTH RACE—One mile:

Odds	Horse, Jockey, Weight	St.	Str.	Fin.
6-5	H. Walbank (Molesworth), 107	5	3	1 2
7-2	Ymir (Carter), 96	2	1	2 n
6-1	Crossover (Denny), 106	3	4	3 1½

Time, 1:38 4-5. Walbank place 2-5, show out; Ymir place 1-2, show 1-4; Crossover show 3-5. Yanker, Dudo and Robert also ran.

Willett and Fisher Are Beaten at Last

PORTLAND, Jan. 21.—For the first time since the Northwestern trap shooting tournament started at Ashland, on Monday the team representing San Francisco in the touring contest at clay pigeon shooting lost an event. For the Portland team, Holohan and Robertson, today defeated Willett and Fisher.

At the end of the century run Portland was tied with the San Francisco shooters with 180 breaks, and in the shootoff Holohan defeated Willett. Portland is now credited with one win against five for San Francisco, while the Spokane gunners have yet to win a match.

The scores today:

San Francisco—Willett 92, Fisher 88; total 180.
Portland—Holohan 94, Robertson 86; total 180.
Spokane—Poston 86, Reid 80; total 166.

The team totals to date are: San Francisco 1,094, Portland 1,059, Spokane 969.

The teams shoot at Seattle tomorrow, Bellingham Tuesday, Snohomish Wednesday, Tacoma Thursday and Aberdeen Friday.

Coronado Is Humbled by Canadian Four

SAN DIEGO, Jan. 21.—Coronado went down to defeat today before the invincible Canadian polo team before a crowd of 6,000 persons, in by far the most exciting match ever played at Coronado. The final score was 4¾ to 1 in favor of the Canadians.

With the exception of the last three periods the score was even throughout. After that the Coronado players seemed to weaken and the uneven score was the result.

Lord Tweedmouth and Lord Gower, famous riders of the crack Royal Horse guards; Captain Baseley, known as a daring and skilled polo player not only in the United States, but throughout Mexico, England and Australia, and J. Hobbs, one of California's best players, composed the Coronado team. The Canadian team was composed of the following four: Major Ross, G. Noton, A. Hone and K. Snowdon.

Fine Training Grounds For Sacramento

[Special Dispatch to The Call]

SACRAMENTO, Jan. 21.—Manager Charles Graham and Captain Patsy O'Rourke of the Sacramento Coast league team, returned today from Marysville where they completed arrangements yesterday afternoon for taking the Sacramento team for spring training. The old Marysville park will be fitted up in good shape under terms of the contract signed by Graham. The grounds are to be regraded and the grand stand will be remodeled. Dressing rooms and baths will be fitted up under the grand stand. The stand will be made to seat about 1,000. Graham expects to have 32 men at Marysville at the opening of training on March 1.

DARKNESS HALTS TENNIS TOURNEY

Sparrow and Gladstone Unable to Decide Supremacy in the Final Round

The class tournaments which were held on the tennis courts in Golden Gate park yesterday drew out a fair attendance of players. There were two events on the card, a tourney for players in the third division and also an event for fourth class players. The former was played to the deciding set of the final round, while the other event went down to the semi final round.

In the tournament for third class players H. Gladstone and C. G. Sparrow reached the finals and then played three hard fought sets, which were nip and tuck al ithe way. Sparrow managed to capture two of the sets to his opponent's one. By this time the shades of night were beginning to envelop the par kcourts and it was agreeably decided by the players to put the finish off until next Sunday.

Both the players were in good form and easily reached the final round. Sparrow captured the first set, 6-1, but in the second Gladstone took a brace and won out, 6-2. The third set was fast, as both players engaged in a number of long rallies, and the result was in doubt to the end. Sparrow won out, 7-5. As the final was the best three in five sets, the match had to be postponed on account of darkness.

A number of the players failed to put in their appearance and a good many matches were defaulted. The fourth class tourney was played to the semi final round. It will be concluded next Sunday. Results:

Third class, first round—H. Morgan beat H. E. Levin, 4—6, 6—2, defaulted; E. Berndt beat E. Rogers, 9—7, 6—1; H. Gladstone won, A. H. Hill defa