Murphy and Hogan Fight a 20 Round Draw

FIGHTERS HAMMER EACH OTHER HARD

Tide of Victory Flows in Favor of Both at Various Stages

One Round Hogan and Harlem Tommy Murphy went 20 fast and furious rounds to a draw at Dreamland last evening. The tide of battle flowed for both men at various times and Hogan seemed to be winning as he pleased when the final bell rang. The fans were on their feet shouting when referee Benny Selig raised his hands skyward.

The conservative element regarded the verdict as a just one, though as usual, the admirers of each man claimed that he should have won. The Hogan contingent was especially loud in its claims for the local boy, for he pulled the old trick of making a Garrison finish in the last four rounds. Had he started earlier, he surely would have won handily.

Both men showed good form and resorted to all sorts of tactics. Hogan managed to land the harder blows, but Murphy fought a very game, clever, cunning fight and his blocking was wonderful at times. He had it all over Hogan for the first five rounds. The next three were even and then Hogan waded in and took a lead till the fifteenth.

In the two following rounds, Murphy used his left hand with great effect to the local boy's head and had Hogan bleeding badly. But the one round terror was not bothered by the blood. He started his great finish in the seventeenth and seemed to be hammering the Harlem lad at will. However, Murphy's early good work entitled him to an even break.

Battling Campi won the decision from Soldier Duncan in the four round curtain raiser and Babe Picato outpointed Lee Johnson in the 10 round special event. Both were hard, fast fights.

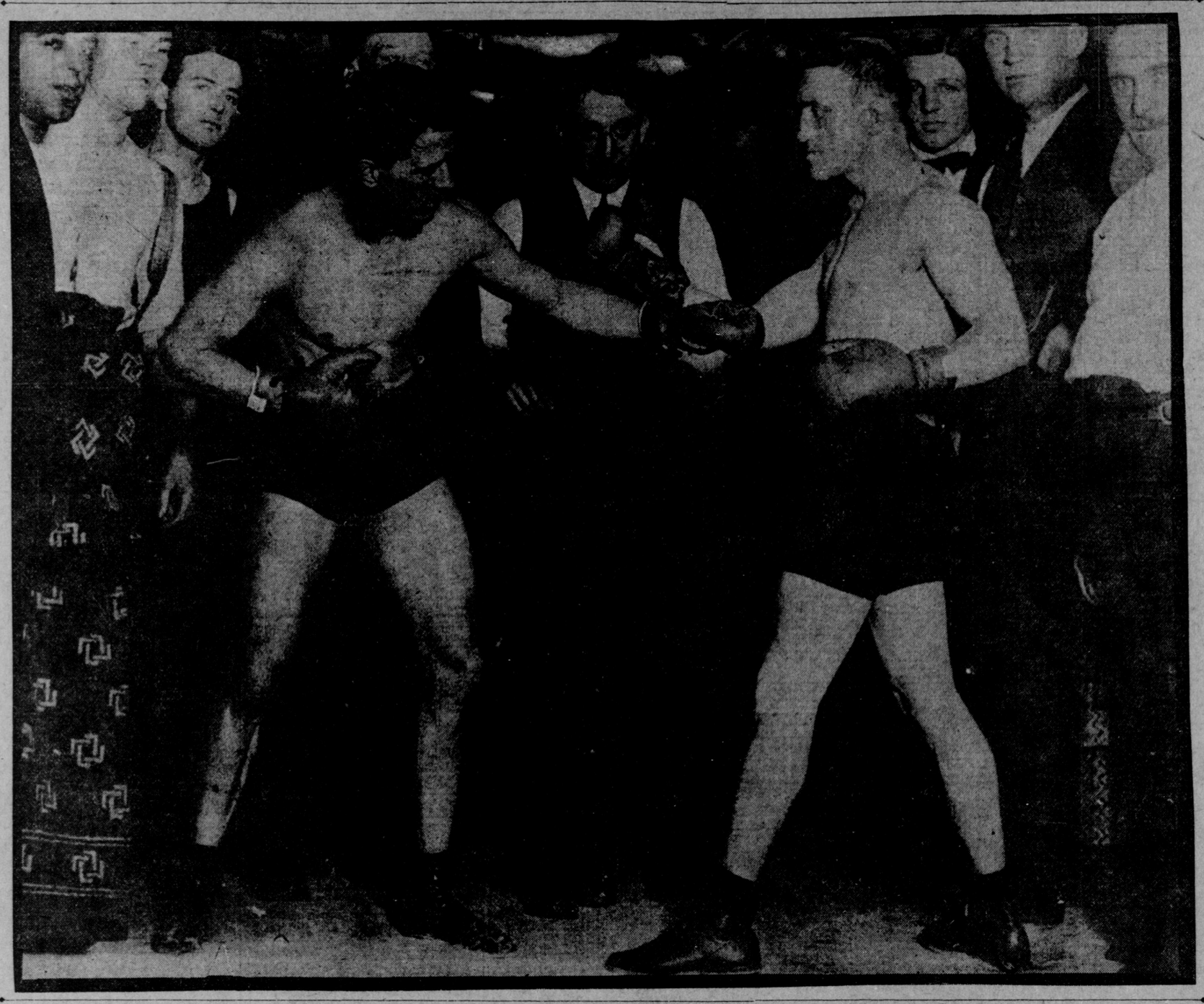

ONE ROUND HOGAN (LEFT) AND HARLEM TOMMY MURPHY AS THEY SQUARED OFF IN THE FIRST ROUND OF THEIR FAST TWENTY ROUND BATTLE AT DREAMLAND LAST NIGHT.

Oakland High Athletes Out for Airing

OAKLAND, Jan. 31.—The track squad of the Oakland high school held its first spring practice yesterday afternoon at the field at Fifteenth and Market streets, under the direction of Coach Everett A. Brown and Captain Harold Baxter. The track has been smoothed and rolled and is now in fine condition for the first workouts.

About 50 athletes were on the cinder path in the initial practice. Among the veterans who donned spangles were: Baxter, Skinner, Hanley, Learner, Nold, Claudius and Ross in the sprints; Claudius, Cameron and Sargeant in the distances; Ostrander and Hanley in the hurdles; Seed, Albright, Porter, Miller and Montague in the weights.

The big athletic events of the high schools will be all held in April, including the California interscholastic and the B. C. A. L. Dual meets will be held with Modeseto, Berkeley and Fremont high schools by the wearers of the blue during the month of March. The interclass meet will be held in the first week of March.

Battle Over Split in Racing Circuits

[Special Dispatch to The Call]

WALLA WALLA, Wash., Jan. 31.—The fight to split the present racing circuit into divisions will doubtless be one of the features of the meeting of the North Pacific Fair association, which starts here tomorrow.

Shirlye Christie of Arizona is expected to lead the fight for a division, it being his plan to separate the north Pacific racing circuit into the Pacific coast and the intermountain circuits.

Should this division be made, Walla Walla would be placed in the same circuit with Boise, Salt Lake, Ogden and Denver. How the representatives from the different associations will line up on the matter is unknown, but it is probable that there will be strong opposition to any such division.

Lamy Outskates Wood In a Close Series

SARANAC LAKE, N. Y., Jan. 31.—By winning four ice skating races in a series of six, Edmund Lamy was today declared the victor in the match at various distances skated by himself and Morris Wood.

Lamy yesterday won the three-quarter and the mile events and today captured the half mile and two mile races. Wood yesterday won the 220 yard dash and today took the 440 yard event in a fast sprint. Wood's time today was 39 2-5 seconds.

Lamy won the half by a foot in 1 minute 57 1-5 seconds. The two mile event proved an exciting contest. Both men fell when 10 feet from the finish, but Lamy slid over the line first and was awarded the race. His time was 6:55 2-5.

Crack Driver Honored For Good Work

MARYSVILLE, Jan. 31.—William Duncan, who won the second largest amount of money on the Pacific coast race tracks last season, has been awarded two prizes by a manufacturer of sulkies for driving the two fastest heats of the season of 1911. Duncan drove J. E. Strain's Maurice S. a Yuba county horse, a mile in 2:07¼ to a sulky and also drove Doctor Merrill's George Woodward a mile to a sulky in 2:07½, the second best mile.

Ski Jumper Makes Mew Mark for Season

BELOIT, Wis., Jan. 31.—The longest standing jump this winter in the American Ski association, 144 feet, was made here today by Sigurd Hansen, a professional from Fergus Falls, Minn. The jump was made at the dedicatory tournament of the new 240 foot slide of the Beloit Ski club. James Presthus, Ishpeming, Mich., jumped 135 feet in the amateur class.

HANDBALL AT STANFORD

STANFORD UNIVERSITY, Jan. 31.—E. Stanley Jr., champion handball player of the Palo Alto Peninsula club, defeated Baseball Coach J. D. Peters today in three hard fought games. The score was 21—17, 21—15, 21—20. Peters is one of the entrants in the university championship tournament for the Storey trophy, which will begin in the near future, and is the likely winner this year, as he was runnerup last year to Champion Wiggins.

DOYLE IN BAD SHAPE

SYRACUSE, Jan. 31.—James Doyle of this city, third baseman of the Chicago Nationals, who was stricken with appendicitis Monday, is reported in a critical condition tonight. Doyle was operated upon late Monday afternoon, and yesterday his physicians said his condition was favorable. Today a change for the worse occurred.

ANOTHER DISTANCE RUN

OAKLAND, Jan. 31.—The athletes of the Oakland Young Men's Christian association are planning for a three mile handicap race to be held in the near future around Lake Merritt. The competition will be open and six prizes will be awarded, three for place and three for time.

OMAHA BARS FIGHTS

OGDEN, Utah, Jan. 31.—Public boxing and sparring exhibitions of every kind are prohibited by an ordinance the city commissions adopted today.

POLO PONIES COME HIGH IN THE SOUTH

SAN DIEGO, Jan. 31.—Eighty polo ponies, valued at approximately $250,000, were shipped in special cars from Coronado to Pasadena this morning. Two carloads of special equipment, to be used by the titled English players and the Coronado team at the coming tournament were included in the shipment. This is the most valuable shipment of polo ponies ever carried by the Santa Fe in California.

McCREDIE KICKS AT BIG SALARIES

"There Must Be a Break Some Time," Declares the Portland Magnate

[Special Dispatch to The Call]

PORTLAND, Jan. 31.—Salaries in the Coast league and the demands by young players for more money than they ever dreamed of making a few years ago were the subjects of a discourse by President McCredie of the Portland Coast League club today. McCredie says that Portland or the other coast clubs will not be affected by the "swearing clause" in the new salary regulation, as the double A rating will give all the cities plenty of leeway.

McCredie, however, believes that there will come a time before long when the Coast league will be face to face with the same trouble as confronts the majors. With the $4,000 limit last year, which he says will undoubtedly be $4,500 this year, no trouble has been experienced nor will be experienced this season, he says.

"Salaries in the league are gradually creeping upward, however, and there will have to come a break some time," McCredie continued. "The first team I had in the league cost me just $2,500. Why, do you know that Mike Mitchell played with me for $175 and Mike McLean, Donovan, Atz and other stars for $225. Nowadays they all think they should have $275 or $300. The young fellows seldom stop to consider that some of the veterans, being paid higher salaries, are yearly going down, while they are only beginning to rise, and have a long career before them."

McCredie today received word of the acceptance of terms by Burch, the Texas catcher and first baseman, who had been given up for lost. Portland drafted the youngster for the 1911 crop, but Burch married the daughter of a Lone Star state millionaire in the winter and refused to report last spring.

"Burch is in Houston," said McCredie. "He is rated as an exceptionally promising recruit and Walt expects to try him out at first base and behind the bat."

Bank Clerks Prove to Be Crack Shots

OAKLAND, Jan. 31.—The Pistol and Revolver club of the Oakland Bank of Savings overhauled its own mark in the first contest at the target and defeated some of the organizations which made fine records last year in the second annual shooting competition between the clubs of the United States Revolver association, which is now in progress. Sixteen of the matches have been shot and there are six to be decided. The local organization is confident of victory in a majority of the contests. The members of the team are G. T. Mahoney, G. B. Preston, E. K. Merrill, D. Craig Jr., Frank M. Cerni, E. A. Pierce, R. J. Hough, H. A. Harris, E. A. Bulmore and J. Davidson.

BASKET BALL NOW HOLDS THE STAGE

Championship Tourney Starts on Saturday Evening on Y. M. C. A. Courts

The opening games of the Pacific Athletic association basket ball championship will be played on Saturday night on the local Young Men's Christian association court.

Three games are set for decision, the first being timed for 7:30 in the 110 pound division between the Cogswell team and the Billikens. The Cogswell quintet is the present champion team in this class, having won the title last year. The Billikens are a new team and an unknown quantity on the local courts.

The second game will be between the Sacred Heart college team and the North Beach team. Both have registered in the 120 pound class. The North Beach team has been playing all through the season and is composed of members of the North Beach playgrounds. Most of these boys are taking part in the Public Schools Athletic league championship series. The Sacred Heart team has been making a fine showing in the Catholic Schools Athletic league series and a good game is expected.

The third game will be in the 145 pound division. This title is at present held by the University of California team, which is again in the competition. It will be a strong contender in the schedule being decided at Oakland.

The game on Saturday night in this class will be between the Tamalpais Athletic club team and the Cogswell high school team. Cogswell is the present championship of the San Francisco subleague and is now leading in this league for the 1912 championship.

* * *

The San Francisco All Stars, formerly the unlimited team of the local Y. M. C. A. has arranged a game with Stanford varsity team to be played at Stanford next Saturday night. The All Stars have also arranged a game against the state champion All Stars of Stockton. This will be played at Stockton on Saturday, February 10. A game is also being arranged with the strong St. Mary's college team.

* * *

The unlimited team from Lakeport, which had entered in the P. A. A. championship series, yesterday notified the committee in charge that the team had withdrawn from the competition.

The Lick Independents last night defeated the State Normal five on the latter's court by a score of 33 points to 20.

Phoenix Tossers Take Sailors' Measure

OAKLAND, Jan. 31.—St. Mary's college Phoenix team administered an 11 to 1 drubbing to the Pensacola team at Goat island this afternoon. The collegians outplayed their sailor opponents, who could do nothing with the offerings of pitcher Leonard.

Only eight hits were secured by the college team, but these coupled, with their clever base running and the boots of the island team enabled them to score the large number of runs. The sailors hit safely five times, but their hits were well scattered. In the second inning they secured two hits, but it was not until the seventh that their lone tally was scored. Score:

	R.	H.	E.
St. Mary's	11	8	4
Sailors	1	5	4

Batteries—Leonard and Flught; Nelson and Woodmansee and Williams.

SUMMARY

Two base hits—Leonhardt, Papps. Stolen bases—Papps, Leonhardt, Vlught, Petrosky, Chase. Double play—Wermer to Chase. Struck out—By Woodmansee 6, by Leonard 9. First base on called balls—Off Nelson 2, off Woodmansee 6, off Leonard 2. Passed balls—Vlught 2. Wild pitch—Leonard 1. Hit by pitched ball—Leonhardt, Guignl, Chase, Williams. Umpire—Spike Hennessy.

ST. IGNATIUS RUN STIRS INTEREST

High School Squads Are Keeping Busy With Baseball and Basket Ball Practice

The announcement at St. Ignatius that the annual cross country race would be held Thursday, February 8, for the purpose of selecting the cross country team to represent the high school in the Academic league championship cross country has had the effect of awakening a general spirit for athletics at the Shrader street school. Athletic Moderator Flaherty has been besieged with requests from the track and field men that regular training should start at once.

Yesterday a list was opened for all those who wished to go out for the track team, and up to late last night the following had signed:

Sprints—Captain McElarney, Noonan, Chandler, Evans; 440 yard dash—Foster, O'Shea; 880 yard run—O'Shea, Borelli; one mile run—O'Shea, Borelli; hurdles—Crowley; high and broad jumps—Noonan, O'Shea; hammer and shot—Hickey and Collins.

* * *

The success of the St. Ignatius relay team in the last two indoor meets, when the team won at both the Olympic and Y. M. C. A. meets, has also had a good effect on the athletic situation at St. Ignatius.

* * *

Poly was to have played the Berkeley high team tonight, but on account of the lack of courts the game has been postponed until later in the month.

* * *

The annual baseball game between the senior class at Polytechnic high and the faculty will be played early next month. The game will be a novelty, because of the fact that the entire outfield of the senior class will be composed of girls who have shown great form at the games. Gen Nagel will play left field, Esther Grant will hold down the center position and Martha Moore will be in the right garden. This trio is looked on as a star bunch of athletic girls and takes part in many of the athletic activities at the school. They are all expert basket ball players, and yesterday showed up for baseball practice with the boys.

* * *

Swimming interclass will be held by the Mission webfoots at the Lurline baths February 19. On the same day the tryouts for the team to represent the school in the A. A. L. swimming championships will also be held.

* * *

Mission basket ball team has withdrawn from the subleague championship and has forfeited the game set for tonight to Poly. The basket ball squad, however, is anxious to meet its old time rival from Lowell, and it is possible that a game will be arranged.

* * *

Lowell swimming interclass will be held tomorrow afternoon at the Lurline baths. None of the school champions will take part in the meet, and in this way it is expected that some new ones will be unearthed for the team.

* * *

Cogswell and St. Ignatius basket ball teams will play off their subleague game at the Y. M. H. A. court tomorrow night. If Cogswell wins, this team will have to meet the Wilmerding high team for the subleague championship. If St. Ignatius wins, however, Cogswell and Polytechnic high will be tied for first honors in their subdivision and another game will have to be played between them to decide which team will play Wilmerding for the title.

* * *

Manager Al Goodman of Wilmerding is keeping his squad in trim for the subleague championship game and has arranged practice games for the team against the Alameda Alerts and Hitchcock.

* * *

Manager Oliver Field of Lowell track team intends to try and work up interest in the school for track athletics by inaugurating a series of interroom and interclass competitions. This method is expected to bring out a lot of unknown material and to strengthen the track team.

* * *

The inter-room swimming championships conducted by Lowell last Tuesday proved a great success. Room 2 won the meet with a total of 15 points, while room 4 was second with 10 points.

MEETINGS—LODGES

SAN FRANCISCO Consistory No. 1, A. & A. S. R.—Officers and members are hereby notified to attend the funeral ceremonies of our late Brother, CHARLES HENRY ROETHE (32) in King Solomon's temple, 1739 Fillmore st., TODAY (THURSDAY) Feb. 1, 1912, at 10 o'clock; services under the auspices of King Solomon lodge No. 260, F. & A. M. LOUIS BLOCH, Master of Kadosh. HENRY ASCROFT, Registrar.

THREE debates will be held in Jefferson Square hall, 925 Golden Gate avenue today, Friday and Saturday, 8 o'clock P. M., on the "Truth, Inspiration and Morality of the Bible," between Earnest C. Love, Editor of Pacific Tidings, for the bible, and Charles T. Spradling, president of Los Angeles Liberal club, against the bible. Admission 10c., reserved seats 25c.

A. & A. S. R. of Free Masonry, San Francisco Lodge of Perfection No. 1—Fourth degree THIS (THURSDAY) EVENING, Feb. 1, 1912, at 8 o'clock, Scottish Rite temple, Northeast corner of Van Ness av. and Sutter st. HENRY ASCROFT, Secretary.

KING SOLOMON'S Lodge No. 260, F. & A. M., 1739 Fillmore st.—The officers and members are requested to attend the funeral of our deceased brother, CHARLES HENRY ROETHE, from the hall of our lodge on THURSDAY MORNING, February 1, at 10 o'clock. A full attendance is requested. HARRY BAEHR, Secretary.

FIDELITY lodge No. 120, F. & A. M.—Stated meeting THIS (THURSDAY) EVENING at 7:30 o'clock at 140 Eddy st., after which at 8:15 o'clock Brother John R. Ruckstell will deliver an address on "The Origin and Development of Masonry," to which all Master Masons are invited. FREDERICK BARRY, Secretary.

OCCIDENTAL lodge No. 22, F. & A. M. will assemble THIS (THURSDAY) AFTERNOON at 2 o'clock for the purpose of conducting the funeral services over the remains of our deceased brother, GEORGE DILLMAN. Master Masons, relatives and friends invited. By order of the master. WALTER G. ANDERSON, Secy.

PRESIDIO lodge No. 354, F. & A. M., King Solomon's hall, 1739 Fillmore st.—Stated meeting THIS (THURSDAY) EVENING at 7:30 o'clock. B. L. HESSELTINE, Secretary.

JEWEL lodge No. 374, F. & A. M.—Stated meeting THIS DAY (THURSDAY) at 1:30 o'clock P. M. CHARLES S. TRUE, Secretary.

DORIC lodge No. 216, F. & A. M.—Stated meeting THIS (THURSDAY) EVENING at 7:30 o'clock. J. R. GOLDSMITH, Secretary.

CLAN Fraser No. 78, O. S. C.—Meets THIS (THURSDAY) EVENING at 8 o'clock (prompt) in Scottish hall, 121 Larkin st. DONALD H. SIM, Chief. JOHN GIBSON, Secretary.

CALIFORNIA lodge No. 1, F. & A. M.—Stated meeting THIS (THURSDAY) EVENING at 7:30 o'clock, 2135 Sutter st. EDWARD PEABODY, Secretary.

MISSION chapter No. 79, R. A. M.—Stated meeting THIS (THURSDAY) EVENING at 8 o'clock. Business only. By order of the H. P. R. S. ALLEN, Secretary.

CALIFORNIA lodge No. 1, Knights of Pythias, meets THIS (THURSDAY) EVENING at 115 Valencia st. Whist. Brethren cordially invited. G. R. LANGER, C. C. C. A. WILSON, K. of R. and S.

MEETINGS—LEGAL

NOTICE OF ANNUAL MEETING OF THE STOCK HOLDERS OF THE M. G. AND P. COMPANY.

Notice is hereby given that the annual meeting of the stock holders of the M. G. and P. Company will be held at the office of said corporation, room 633, Merchants' Exchange building, in the city of San Francisco, state of California, on Tuesday, the 20th day of February, 1912, at the hour of 2 o'clock p. m., for the purpose of electing directors for the ensuing year and for the transaction of such other business as may properly come before the meeting. T. M. YOUNG, Secretary.

ANNUAL MEETING.

The regular annual meeting of the stock holders of the Wonder Water Company of San Francisco will be held at the office of the corporation, No. 268 Market st., room 106, San Francisco, California, on Monday, February 12, 1912, at the hour of 1:30 o'clock p. m. of that day, for the purpose of electing a board of directors to serve for the ensuing year and for the transaction of such other business as may come before the meeting. HARRY B. GREGG, Secretary.

MEETINGS—LEGAL
Continued

ANNUAL MEETING

The regular annual meeting of the stockholders of the Matson Navigation company of San Francisco will be held at the office of the corporation, No. 268 Market street, room 105, San Francisco, California, on Thursday, February 8, 1912, at the hour of 2 o'clock p. m. of that day, for the purpose of electing a board of directors to serve for the ensuing year, and for the transaction of such other business as may come before the meeting. HARRY B. GREGG, Secretary.

ANNUAL MEETING

The regular annual meeting of the lot owners of the Masonic Cemetery Association of the city and county of San Francisco, will be held at the office of the association, 412 David Hewes building, on Tuesday, February 6, 1912, at 2 o'clock p. m., for the election of nine directors and such business as may legally come before them. THEO. FROLICH, Secretary.

LOST AND FOUND

$25 REWARD

Strayed from Ransome-Crummey Co.'s quarry at Neona Heights on January 17, white horse, 8 years old, weighs 1,450 pounds; just been clipped; mane and forelock roached. The above reward will be paid for the return of the horse or any information as to his whereabouts. Notify RANSOME-CRUMMEY CO., Syndicate building, Oakland.

LOST—Between 7th and 9th avenues, Lake and Clement streets, a lady's open face medallion gold watch attached to pin. Finder return to 106 9th av. and receive liberal reward.

LOST—String of pink coral beads on Jones street between Post and Sutter, or Sutter street between Jones and Polk. Suitable reward on return to 300 Front st.

LOST—Sunday night, diamond nugget pin, inscription on back; liberal reward. Finder please return to Sunset Photo Supply Company, 895 Market st.

LOST—Small female Eskimo dog about size of a spitz; dark brownish; gray breast, legs and under surface of tail; suitable reward. Phone West 1417.

LOST—Friday, Boston bull, female, brindle and white; reward. 490 Steiner st., apt. 3; phone Market 6545.

LOST—Fox terrier, male, 6 months old, tag No. 4636; liberal reward if returned to 833 Fillmore st.

ERMINE stole, lost at the White House, or in Grand av.; liberal reward for return. Address 1817 Alice st., Oakland.

LOST—1 Knight Templar watch charm. Return to C. H. EVANS, 187 Fremont st.; reward $5.

THE FILLMORE BRANCH OF THE CALL IS AT 1657 FILLMORE ST.

EMPLOYMENT WANTED
MALE

ALL AROUND handy porter wants job, city or country hotel or institution. Call up DOUGLAS 2197, EMPLOYMENT DEPT., S. F. HOTEL NEWS, 239 PACIFIC BLDG.

A1 furniture and carpet salesman wishes position in bay cities stores on the floor; 25 years old; 6 years' experience; references. Box 1636, Call office.

ASSISTANT to ad writer or publicity man wants situation; quick on typewriter. Box 1604, Call office.

BAKER—First class man as baker in restaurant, hotel or bakery, as bakery or pastry cook, wishes steady position; best references. Box 4482, Call office, Oakland.

BRIGHT, intelligent young man, high school education, age 19, desires a situation; a trial will be appreciated. Address box 1234, Call office.

BOOKKEEPER—Young man bookkeeper desires position; corporation experience; stenographer; reference furnished. Apply box 1616, Call.

COMPETENT, sober man, with thorough business training and used to handling large numbers of men and teams, desires permanent position in city or country; best of references. Box 1098, Call office.

CHAUFFEUR, can do repairs, good general all around man, seeks position with private family; good references. Box 4240, Call office, Oakland.

CHAUFFEUR, age 30, man who also understands handling horses, wants position with party traveling in Europe, orient or around the world. Box 1614, Call office.

THE FILLMORE BRANCH OF THE CALL IS AT 1657 FILLMORE ST.

EMPLOYMENT WANTED
MALE—Continued

COOKS, man and wife, man as cook, wife as helper; camp or country; A1 on bread, meats and pastry. Address GEO. EDWIN, 2877 16th st., city.

CARPENTER and builder, day or contract; plans furnished; estimates given; city or country. Phone Market 7568.

COOK—All round man; economical and clean; will work in restaurant, hotel, camp or private family. Box 995, Call office.

CARPENTER, good on finishing and rough work, wishes position; reasonable; new or repair work; can work alone. Box 1279, Call office.

CHAUFFEUR wants position in the city or country; is a Christian young man; can drive any car and make repairs. Box 996, Call office.

DRAFTSMAN, first class detailer, desires position in planing mill or architect's office. Address box 4239, Call office, Oakland.

EXPERT auto mechanic, trouble shooter, chauffeur, wants first class position; A1 references for driving or shopwork. Address box 4241, Call office, Oakland.

EXPERIENCED, reliable, sober man wants work in livery stable, milk wagon or light team work; fair wages; good worker. Box 2931, Call.

FIREMAN, experience with any kind of fuel, wishes position; willing to leave city. Address box 4483, Call office, Oakland.

FIRST CLASS cook wishes a place in private family, city or country, or would do second work; $40 a month. Box 3, Call office.

GARDENER-FLORIST — High class hothouse, greenhouse, landscape, bedding and decoration work; able to take charge of large place. Address box 750, Call office.

GERMAN couple, middle aged, seek work; man all around worker, woman good housekeeper; city or country. Address box 1245, Call office.

HORSESHOER, floor and fire man, sober, wants position. Box 1124, Call office.

HANDY, all around man, don't smoke nor drink, used to hard work, wishes work of any kind or as a watchman. GEO. DALL, 2604 Gough st.

INDUSTRIOUS young man; 25 years old; would like place in a mercantile line; 6 years' experience as salesman; ref. Box 1627, Call.

KITCHEN HAND, porter or dish washer wants work. Box 1641, Call office.

MIDDLE aged man wants work, house cleaning, painting, window washing, wood sawing; handy with tools; would like steady place with living wages; references given. Address 123, Portland House, 611 Howard st.

MIDDLE aged gentleman wishes situation as farm hand or any other work about the place; teaming or hoeing. JOHN SCHWARTZ, 662 Washington st.

MIDDLE aged man wants position as timekeeper; best of reference furnished. 3334 21st st.

MAN and wife want work on farm; dairy and hay farm experience. JOHN BLACK, room 305, Planters' hotel, Second and Folsom st.

MAN 30 years old wants work in grocery or warehouse. Address box 1080, Call office.

MOVING picture operator wants position of any kind at living wages. Address box 1081, Call.

PRACTICAL Scotch gardener wishes position in private family; 20 years' experience in all branches of gardening; good reference. Address box 4497, Call office, Oakland.

POULTRYMAN and wife want positions on ranch; thorough knowledge of poultry business. Box 992, Call office.

POSITION wanted in drafting office by young man who has been around machinery all his life; has fair knowledge of drawing; will start at bottom; strictly sober. Address box 1608, Call office.

POSITION as manager of apartment house, hotel or office building; experienced. Address box 2749, Call office.

POSITION wanted on country place; care of horses, auto, general work, by reliable man with good references. Address box 2747, Call.

PRINTER, experienced, all around, wants country job. Box 2907, Call office.

SALESMAN of ability, with 15 years' experience on the road, wants position with first class house or promotion enterprise. Box 2949, Call office.

SIGN writer and bulletin assistant wants work; Australian experience. Address box 1613, Call.

SITUATION wanted by cook for short order or waiter; sober and reliable; reference. Box 1548, Call office.

SALESMAN, experienced, city references, desires position; small salary to begin. Address box 2909, Call office.

SECOND cook or cook's helper (Dane) wants work, city or country. Address box 2908, Call.

TWO young men want jobs; well up in farm work. Apply, stating wages, to A. JAYS, postoffice, San Francisco.

WANTED—Position operating elevator, private exchange or cigar stand, etc. Address box 1214, Call office.

WANTED—By young man, experienced carpenter and cabinet maker, understands other work, painting, varnishing, locksmithing, glazing, expert on repairs, can take charge of any job, desires a steady position. Address box 1696, Call office.

WANTED—By experienced, first class Japanese cook with best references, a position in private family in city. Address box 4657, Call office.

WANTED—House painting and plaster patching and sign painting; room tinting, $2 per room and up. Address box 1651, Call office.

WANTED—Situation by Japanese as chauffeur; has experience; willing to do garden or housework. Address box 1698, Call office.

WANTED—By eastern chauffeur, position with private family and do own repairing; has first class reference. Address box 1652, Call office.

WANTED—Work in real estate office or outside by young man, 21, law student; references. Box 1653, Call office.

WANTED—Japanese boy wants position to do waiting on table and house work; city or country; has references. Box 1650, Call office.

WANTED—Would like position as collector or other position of trust by middle aged man; can give cash bond. Address box 1699, Call.

WANTED—Carpenter with tools; does any kind of repair work. Address box 1959, Call office.

WANTED—Position in moving picture show by first class pianist; up on late music. Box 1955, Call office.

WANTED—Position as bookkeeper, stenographer and general office man; accurate at figures; best references. Box 2956, Call office.

WANTED—Strong young man, 20 years old, would like permanent position where there is a chance for advancement; willing to do most any kind of work. Address box 4689, Call.

WANTED—Position by high class photographer; thorough knowledge of all branches; can take full charge if desired. Address box 4990, Call.

WANTED—Licensed operator, owning Motiograph motion picture machine, wishes position as operator in a suburban house; will furnish machine. Address box 4692, Call office.

WANTED—Position by competent bar tender; speaks French, Spanish, English, etc., fluently. Address box 1694, Call office.

WANTED—By steward, hotel, club or cafe; European as well as American; also consider working interest or invest. Address box 4693, Call office.

WANTED—Clerical position in or out of town by a bright young man; has experience in steamship freight work. Address box 4653, Call.

WANTED—Gardener, experienced, wants work in private place; accustomed to large grounds. Address box 1646, Call office.

WANTED—Years of experience as overseer of men and manager of a stock ranch; can give bond if necessary. Address box 1647, Call.

WANTED—Teamster, experienced driver, and knows what horses can do; truck team preferred or light delivery. Address box 1631, Call office.

WANTED—Japanese house worker wants position in a family; understands a little cooking; good references. Address box 1697, Call office.

WANTED—Situation by a reliable young man to take care of automobile and handy around the house. Address box 1632, Call office.

WANTED—Coachman and gardener wishes position; can milk; good references; don't drink nor smoke. Address box 1635, Call office.

WANTED—By Hungarian-German cook, position as assistant or second cook; speaks little English. Address box 1693, Call office.

WANTED—Butler (Japanese), thoroughly competent, sober and trustworthy; master of English. Address box 4691, Call office.

WANTED—To care for large home by first class gardener, orchardist, experienced in laying out lawns, floral, pruning, propagation, dried fruits, improving lands for vegetables, berries, alfalfa, irrigation, butter making, poultry man, incubators; 20 years' references in all branches. Address box 2957, Call office.

WANTED—Position by certified public accountant, 10 years' experience, during which time have audited and systematized almost every class of business; highest eastern and local references as to ability, character and habits; if you are looking for a really high class man in every respect, one who can take charge of any office proposition. Address box 1692, Call.

WANTED—Position as manager or superintendent of ranch, where the services of a man who is an experienced business man and accountant as well as a practical farmer are desired; have had experience with fruit and great success in handling live stock of all kinds. Address box 1695, Call office.

WANTED—A job of any kind by young man of 22, well educated, industrious; best of references; willing to start at small wages. Make me an offer. Address box 4678, Call office.

WANTED—Work for young, strong, well educated, industrious man of 22, who can furnish best of references; small wages to start. Address box 4658, Call office.

THE FILLMORE BRANCH OF THE CALL IS AT 1657 FILLMORE ST.