PIONEER IS NO MORE

Death Claims John Nightingale

PEACEFUL IS END OF MILLIONAIRE

Aged Real Estate Operator's Life Is Brilliant in Substantial Achievement

John Nightingale, millionaire real estate operator, a resident of San Francisco for 63 years and one of the most widely known pioneers in the state, died yesterday morning at the family residence, 300 Haight street, after an illness of six weeks. Nightingale was 89 years old, and death was due primarily to his advanced age.

While little hope that he would survive has been entertained for weeks past, he rallied several times and his remarkable strength of will prolonged the end. Nightingale retained his faculties almost until the last.

The funeral services will be held from the residence at 2 o'clock tomorrow afternoon. Rev. Bradford Leavitt of the First Unitarian church will officiate. Friends of the family are invited to attend the funeral. Interment will be made in the family vault in Cypress Lawn cemetery.

Nightingale married 66 years ago at his native city, Paterson, N. J., his widow living to mourn his death. He emigrated to California during the influx of settlers in 1849, locating in San Francisco, and making his residence here since that time.

AMASSES GREAT FORTUNE

As one of the pioneer real estate operators of the state and western country, Nightingale was prominently identified with many of the great civic improvements of San Francisco during years past. Immediately upon locating in the city Nightingale set forth upon his career as a dealer in real estate by obtaining holdings which later increased greatly in value. The fortune which he has amassed during his life is estimated at considerably more than $1,000,000 and possibly two or three times that amount.

Nightingale continued his life of ceaseless activity until stricken by his last sickness.

Nightingale was many times instrumental in obtaining legislation affecting changes for the good of the city. Largely through his influence the congressional act which allowed San Francisco settlers permanent possession of land on which they lived was passed. The site of the old city hall was selected only after Nightingale had brought about the passage of an act by the state legislature to prevent the structure from being placed far away from the business district.

CAREER OF ACHIEVEMENT

As a former president of the Society of California Pioneers, Nightingale was known to the pioneers throughout the state. He was a charter member of Golden Gate lodge, F. and A. M., the first Masonic lodge formed in the city. When the vigilance committee of the 50s was formed Nightingale was one of its supporters.

Three children and a widow are among those who mourn the death of Nightingale. The children are Mrs. G. H. T. Jackson, Mrs. Mary F. Lawton and Mrs. T. C. Kierulff. Dr. John Nightingale, a son, died 10 years ago, and another son, Joseph Nightingale, died last year.

The greater portion of the estate consists of real estate holdings, principally in this city and state. Much of the property is in Market street sites.

The foundation of the fortune left by the aged real estate dealer was laid when he took part in the development of mining properties in California and surrounding states.

Nightingale was one of the first trustees of the Lick estate, and also was a city alderman in the early days.

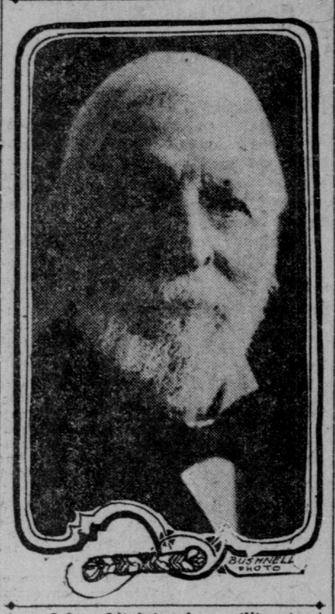

John Nightingale, millionaire resident of San Francisco for 63 years, who passed away yesterday morning.

GOPCEVICS CONTEST PHYSICIAN'S CLAIM

Dr. Walter H. Fearn Wants $10 an Hour or $6,960 for 29 Days' Services

The entire Gopcevic family, headed by Milos Mitroy Gopcevic, a romantic figure in San Francisco's Bohemian life, appeared before Judge J. M. Seawell yesterday to complain that when Dr. Walter H Fearn of Lake county charged $10 an hour for treating Peter Gopcevic at "Konoyah," the physician overestimated the value of his services.

Milos Gopcevic, former gripman who won the heart, hand and fortune of the late "Harry" Floyd, from whom he inherited the "Konoyah" retreat in Lake county, and later married Miss Marion Dodd, has faced for more than two years a suit for $6,960, the fee charged by Doctor Fearn for 29 days' services. Recently Doctor Fearn assigned his claim to the Merchants' Collection agency.

The agency sued, and after hearing expert testimony and arguments for several hours yesterday, Judge Seawell took the case under submission.

Fearn testified that he visited Konoyah September 1, 1907, to attend Peter Gopcevic at the earnest solicitation of Milos Gopcevic, who said that price was no object. Fearn said that the Gopcevics owned the only boat that would take him home and urged him to stay. He then told Milos Gopcevic that his services would be subject to a detainer fee, and Gopcevic replied that no expense would be spared where his brother's life was concerned. Under this arrangement Fearn said he remained 28 days, for which he charged $6,960.

Milos Gopcevic denied that he agreed to pay a big fee. He showed a defective memory, saying that he recollected little of Fearn's visit. He was supported in his denial by Bozo Gopcevic and Peter Gopcevic, brothers, who said that Fearn spent little time at the country home.

The plaintiff called Mrs. R. A. Buckner, Peter Gopcevic's nurse; Allie F. Stephens and Mrs. Stephens, caretakers, to refute the Gopcevics' testimony. The witnesses said that Fearn spent nearly all his time at Konoyah during Peter Gopcevic's illness.

Dr. Charles Clark testified for the plaintiff that the usual fee of a physician on "detainer" service was $10 an hour and that he once heard of that amount being charged. Dr. J. G. Ebbens, for the other side, said that a fair rate for detainer service would be double the physician's usual income. Doctor Fearn had stated that his practice netted him $328 each month.

WAITER "MUTINEERS" ARE GUILTY ON TWO COUNTS

Jury Recommends Leniency in Schooner Carlos Case

Peter Bradley and David Wilson, the two waiters on the steam schooner Carlos who ran amuck on board the ship last November while en route from Portland to San Francisco, were found guilty on two counts in the United States district court yesterday and acquitted on five.

The first count was that, while drunk, they made an assault on Captain Henry Peterson with a dangerous weapon. The second count was that they made a similar attack on Martin Kalnin, the first officer.

When the jury returned its verdict a recommendation was made that the defendants be dealt with leniently. Judge Farrington said that he would bear the recommendation in mind. Sentence is to be passed this morning at 10 o'clock.

AUTOIST CONVICTED ON MANSLAUGHTER CHARGE

F. C. Kiernan to Pay Penalty for Anna Dwyer's Death

Frank C. Kiernan, a chauffeur, who, while driving his automobile at an excessive rate of speed down Market street on December 11, struck and killed Miss Anna Dwyer, was found guilty by a jury in Superior Judge Lawlor's court yesterday afternoon on a charge of manslaughter.

The jury was out but 20 minutes. Kiernan made a motion for a new trial. Action on the motion was postponed until tomorrow. Sentence will probably be passed by Judge Lawlor at that time.

Miss Dwyer was a matron at the harbor emergency hospital. She was connected with that institution for 16 years and was known as the "Angel of the Water Front."

MANY FIND REFUGE IN BANKRUPTCY COURT

Petitions in bankruptcy were filed in the United States district court yesterday as follows: A. McQuarrie, an Oakland dairyman, liabilities $1,819.25, assets $895.16; Raffaele Ciarlanti, 1318 Grant avenue, San Francisco, merchant, liabilities $4,777.19, assets $1,312; E. D. Ells, an Alameda furniture dealer, liabilities $2,952.74, assets $3,000, George W. Hicks, Stockton, laborer, liabilities $1,050, assets, nothing; E. Narumiya, jeweler, 1608 Laguna street, San Francisco, liabilities $4,562, assets $3,200; A. N. Day, San Francisco, street-car repairer, liabilities $935.39, assets, nothing; H. L. Bates, San Francisco, locomotive engineer, liabilities $753, assets, nothing.

ACCUSED OF CHOKING WOMAN—Accused of entering the home of Etta Smith at 460 Bryant street and robbing her of $4 after choking her, Frank Morelas was arrested yesterday and charged with grand larceny.

Seat sale for Elsie Janis opens this morning at 9. Prices 50c to $2.

POLICE LAX, SAY HOSPITAL HEADS

Insanity Commission Members Assert That Proper Records Are Not Kept

The members of the insanity commission and employes of the detention hospital are up in arms at the treatment accorded them by the police department in the handling of patients, and it is probable that the matter soon will be taken before the police commissioners for adjustment.

The complaints are based upon the laxity of policemen who take prisoners to the hospital for commitment to the various state institutions. In the process of commitment it is necessary that the warrant and commitment papers be signed by either the arresting officer or the escort of the patient. In private cases a friend, guardian or attorney must authorize the presence of the patient in the hospital.

PATIENTS HELD FOR DAYS

It is the complaint of the commissioners and others connected with the detention service that in a large majority of cases the policemen who bring patients to the hospital carelessly return to their stations without leaving reports or signing warrants.

One of the insanity officials said yesterday.

"Things have come to such a pass in the hospital on account of the carelessness of the police that we are often forced to hold patients here for two or three days when they should be disposed of in a few hours. Especially is this true on Saturdays and holidays, when those who have not been reported on must be held until the arresting officer can be located, the warrant issued and the case of the patient delayed until the court officers and insanity commission meet.

MANY ARE ONLY DRUNK

"When a patient is brought into the hospital a history of his case, name, address and identity of relatives should be given whenever possible. If the patient is taken into custody when acting queerly on the street or disturbing the peace, the fact should be stated on the report sheet. Everything of interest in his case should be recorded, and then it is possible to place the patient before the insanity commission with a tangible record.

"As it is now, the police come in here, set a patient down on the bench, and, if an attendant is not at their heels to make them sign, they go back to their stations without so much as leaving the name of their prisoner. In many instances the cases are only alcoholic, and we are forced to fill up our beds with drunks when the unfortunate insane are entitled to them. This is not true of all the police, but the practice has become common enough to be general."

UNION OIL OFFICIALS WITNESSES AT TRIAL

Sunset Company's Production Costs 60 Cents a Barrel

[Special Dispatch to The Call]

BAKERSFIELD, March 20.—F. F. Hill, field superintendent for the Union Oil company, testified in the Sunset Oil foreclosure case today that it cost 60 cents per barrel to produce oil on the Sunset company's property on which the Union holds its lease.

Hill said that the heavy quality of the oil, the small production of the wells and the large amount of sand which comes up with the oil contribute to the expense of the production.

W. L. Stewart, vice president of the Union company, said that the amount of royalties paid to W. S. Tevis was small. Attorney Toland stated that this must have been so because of the large amount of money paid out by the Union for other purposes with Tevis' knowledge and which was to reduce the amount of royalties.

"What impressed me most," said Stewart, "was that Tevis was to stand between us and the $210,000 bonds."

The Lurline Ocean Water Baths, Bush and Larkin streets, supply free to women bathers elaborate shampoo rooms, hot air hair driers and electric curling irons.

COMMERCIAL TRAVELERS TO HONOR ORDER'S DEAD

Eulogy Will Be Delivered by Herman L. Judell

Memorial exercises of the joint councils of the Order of United Commercial Travelers of America will be held April 7 in B'nai B'rith hall, 149 Eddy street.

The program will commence at 11 a. m. with the opening of the council of loving memory. Oscar Boldemann of Golden Gate council will deliver the invocation, and the eulogy will be given by Herman L. Judell of the same council. The roll of the dead will be called by E. N. Clintsman. Lectures will be delivered by J. H. Brill, Arnold Goodfriend and S. T. Breyer.

Sam T. Breyer will preside at the services and will give the opening and closing addresses.

FIRE IN THE SHOPPING DISTRICT CAUSES STIR

Tailoring Firm Suffers Damage Due to the Blaze

Considerable excitement was caused in the retail shopping district late yesterday afternoon when smoke poured from the roof of the Gross cloak and suit house, O'Farrell and Stockton streets, the result of a fire in the flue used by a restaurant in the same building. The firemen were forced to tear up the flooring of the cloak and suit store. Pending the work of the insurance adjusters, the main store will be closed to the public. Gross said last night the damage caused by the fire would run into the thousands.

WOMAN IS EXONERATED AT APPRAISER'S HEARING

Mrs. Frederick H. Beaver, who became involved with the customs officials as a result of importing some gowns from Paris, is not to be prosecuted. Collector of the Port Frederick S. Stratton announced officially yesterday that Mrs. Beaver has been completely exonerated at the hearing before General Appraiser Hay when the special agents attempted to show that she had undervalued at 1,510 francs goods that cost her 2,200 francs.

LIQUOR SELLER FINED—John Mersersmith, 2155 Mission street, was fined $100 by Police Judge Deasy yesterday for selling liquor without a license.

UNION TRUST CO.
OF SAN FRANCISCO
SAFE DEPOSIT VAULTS
OF UNION SAFE DEPOSIT CO.
Market and O'Farrell Streets and Grant Avenue.

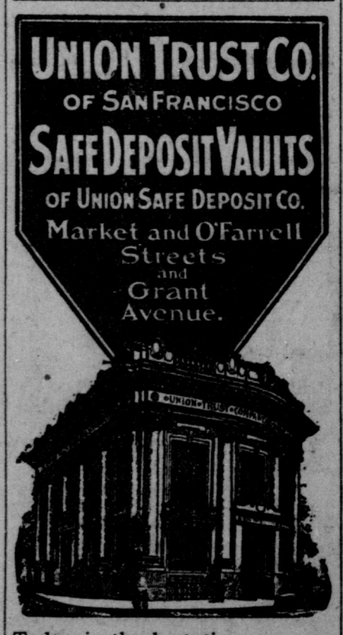

Today is the best time to come in and see our Massive Vaults. An individual box in these vaults costs but $4 a year.

PILES
FISTULAS
FISSURES
ULCERATIONS
ABSCESSES
INFLAMMATION
and all other diseases of the rectum and the lower bowel cured to stay cured without the knife. Itching, irritation, bleeding of the rectum indicates rectal disease. NO DETENTION FROM BUSINESS. Moderate cost. EXAMINATION FREE. Correspondence solicited.
DRS. WHIFFEN & REESE
Rooms 210-214 Westbank Building, 830 MARKET STREET,
Hours, 9 to 5 Daily; 2 to 5 Sundays. Phone Sutter 24. San Francisco.

Miss Mary A. Deane, School Director, Who Died Tuesday

COAST FRUITS LURE EASTERNERS TO LOOK

Hundreds of residents of Newcastle, Pa., are daily inspecting exhibits of processed California fruits, according to word just received by the California Development board. An exhibit of more than 200 glass jars of processed fruits is now in the Pennsylvania town after making a circuit of many eastern points following the closing of the New York land show in January. It is estimated that more than 600,000 persons have inspected the display. Many of the plant creations of Luther Burbank are incorporated in the exhibit.

Births, Marriages, Deaths

Birth, marriage and death notices sent by mail will not be inserted. They must be handed in at either of the publication offices and be indorsed with the name and residence of persons authorized to have the same published. Notices restricted simply to the announcement of the event are published once in this column free of charge.

Marriage Licenses

SAN FRANCISCO

The following marriage licenses were issued Wednesday, March 20, 1912:

BIK—STUTSKY—Litman Bik, 26, 1115½ McAllister street, and Rosie Stutsky, 21, 180 San Carlos avenue.
ERIKSON—FREDRICKSON—August G. Erikson, 21, 2424 Sixteenth street, and Caroline Fredrickson, 18, 640 Elizabeth street.
FACKLER—CHRISTY—William Fackler, 29, Richmond, and Eugenie M. Christy, 26, 1045 Market street.
HARDY—MACDONALD—Archibald M. Hardy, 38, and Anna Macdonald, 32, both of 684 Sanchez street.
MERTA—LEDWICH—Anthony Merta, 25, and Catherine Ledwich, 26, both of 784 Pine street.
PETERSEN—REUDY—James F. Petersen, 21, and Marion I. Reudy, 20, both of 769 Capp street.
REED—JOHNSON—James M. Reed, 31, 286 Second street, and Nora I. Johnson, 29, 1 Winfield avenue.
SIMMONS—BLANKSTEIN—George Simmons Jr., 25, 1027 Golden Gate avenue, and Sophie Blankstein, 22, 651 Fulton street.

OAKLAND

The following marriage licenses were issued Wednesday, March 20, 1912:

BAIGLEY—KELLNER—Arthur J. Baigley, 22, Modesto, and Annie D. Kellner, 19, Albany.
FERRON—PAMPERIN—Perfect P. Ferron, 48, and Lillie B. Pamperin, 24, both of Oakland.
JOHNSON—GUSTAFSON—John H. Johnson, 29, San Francisco, and Jennie L. Gustafson, 28, Alameda.

BIRTHS

BELLIS—March 16, 1912, to the wife of John O. Bellis, a daughter.

MARRIAGES

CLARKE—BROWN—March 16, 1912, by Rev. W. E. Crouser, Albert Allen Clarke and Agnes Nevada Brown, both of San Francisco.
JOHNSON—REGNIER—In this city, March 16, 1912, by Rev. E. M. Stensrud, Charles H. Johnson and Louise A. Regnier.
OLSEN—NELSON—March 16, 1912, by Rev. W. E. Crouser, Otto Olsen and Eleanor Katherine Nelson, both of San Francisco.
SMITH—RYAN—March 3, 1912, by Rev. W. E. Crouser, Joseph Beggs Smith and Theresa Elizabeth Ryan, both of Oroville.

OBITUARY

EDWARD SABINE RENWICK, INVENTOR—Newark, N. J., March 20.—Edward Sabine Renwick, a well known inventor and patent expert, is dead at his home in Short Hills, N. J., in his ninetieth year. His most remarkable engineering feat was the repairing of the Great Eastern, while afloat, in 1862. He succeeded in replating a fracture of the bilge, 82 feet long and 10 feet in greatest width, after other experts had declared the feat impossible.

DEATHS

Acheson, Alexander. —
Adams, Elizabeth F. 1
Archibald, Prescott. 68
Baiger, Louisa..... 59
Cavello, Mary..... 72
Craig, Lawrence .... —
Deane, Mary A..... —
Dents, George 62
Devine, John C..... 77
Doyle, Sister Mary— —
Dreyer, Ernst..... 65
Drinkhouse, Alma E. —
Dunsmoor, Charles H —
Ehatt, Edward..... 76
Fee, Mary F..... 79
Francis, Maria..... 53
Garcia, Honorina... 18
Haswell, Fannie M. —
Henning, Matilda .. 62
Hepp, George..... 66
Inderweis, Julius... 36
Jones, Margaret F.. 63
Kawalek, Rose..... 42
Kilbourn, Ida J..... —
Ledson, Wilfred B. 1
Lynch, Mary C..... —
McDevitt, James H. —
McLellin, Joseph J.. 37
Mollis, Helmi H.... 41
Moorcroft, William. 80
Moore, Violet E.... 1
Mugler, Peter..... 67
Nightingale, John... 89
Nolan, John J..... 31
Nugent, James..... 68
Oppenheim, Rose... 63
Reggiardo, Giovanni. 40
Rothman, Augusta... —
Salisbury, Thomas H —
Sargeant, Edwin L. —
Schmoll, Emil H... 49
Schroff, Charles Jr.. 38
Shaughnessy, Robert 2
Stone, Leonard Jr. 4
Taverna, Felicita... 2
Taylor, Robert P... 76
Taylor, William H . 71
Twitchell, Emeline. 79
Whelan, Patrick.... 77
White, Dr. James T. 45

Tait .....(Card)

ACHESON—Passed away, in this city, March 19, 1912, Alexander W., beloved husband of Clara L. Acheson, a native of Auckland, N. Z.

The funeral services will be held today (Thursday), March 21, at 1 p. m., at the parlors of Martin & Brown, 1868 Geary street. Cremation, Cypress Lawn cemetery, by automobile.

ADAMS—In this city, March 19, 1912, Elizabeth F. C. Adams, dearly beloved daughter of William F. and Hildegarde Adams, a native of San Francisco, Cal., aged 1 year 4 months and 4 days.

Friends and acquaintances are respectfully invited to attend the funeral today (Thursday), at 1:30 o'clock p. m., from the residence of her parents, 364 Fair Oaks street near Twenty-fifth. Interment Cypress Lawn cemetery, by funeral car from Twenty-eighth and Valencia streets.

ARCHIBALD—At his late home in Belmont, Cal., Prescott Lewis Archibald, dearly beloved husband of Maggie J. Archibald, loving father of William F. Archibald and Mrs. J. W. Murphy, and brother of Mrs. Fred Barson of Santa Cruz and Mrs. H. E. Betts of San Francisco, a native of Nova Scotia, aged 68 years and 9 days. Late grand dictator of Knights of Honor and member of Saxon Lodge No. 1848, K. of H., and Court Diana No. 1133, Ind. Order of Foresters.

Friends and acquaintances are respectfully invited to attend the funeral Saturday, March 23, 1912, at 2 p. m., from the parlors of H. F. Suhr & Co., 2019 Mission street between Twenty-fifth and Twenty-sixth, where services will be held under the auspices of the Grand Lodge, K. of H. Interment Cypress Lawn cemetery, by electric funeral car from Twenty-eighth and Valencia streets.

BALGER—In this city, March 20, 1912, Louisa, dearly beloved wife of Charles Balger, and loving mother of Andrew Balger, a native of Illinois, aged 59 years 2 months and 15 days.

CAVELLO—In Oakland, March 18, 1912, Mary, beloved wife of the late John Cavello, and mother of James F., Adolph and Valdimiro Cavello, a native of Genoa, Italy, aged 72 years.

Friends and acquaintances are respectfully invited to attend the funeral services today (Thursday), March 21, at 2 o'clock p. m., at the parlors of the B. J. Wood Company, 1955 Telegraph avenue near Twentieth street. Interment Mountain View cemetery.

CRAIG—In this city, March 20, 1912, Lawrence, beloved son of Edward and Esther Craig, and brother of Joseph, Florence and Jack Craig, a native of San Francisco, aged 4 months and 8 days.

DEANE—In this city, March 20, 1912, Mary Agnes, beloved daughter of the late James R. and Margaret Deane, and sister of Mrs. M. H. de Young and John J. Deane and the late William A. Deane, a native of San Francisco.

Friends and acquaintances are respectfully invited to attend the funeral tomorrow (Friday), March 22, 1912, at 9:30 o'clock a. m., from her late residence, 1919 California street, thence to St. Mary's (Paulist) church, corner of California street and Grant avenue, where a requiem high mass will be celebrated for the repose of her soul, commencing at 10 o'clock a. m. Interment Holy Cross cemetery, by electric funeral car from Thirteenth and West Mission streets.

DENTZ—In this city, March 19, 1912, at the German hospital, George, beloved husband of the late Victorine Dentz, a native of Alsace, Germany, aged 62 years 2 months and 1 day. A member of Verein Eintracht.

Friends and acquaintances are respectfully invited to attend the funeral tomorrow (Friday), March 22, at 2 p. m., from the parlors of H. F. Suhr & Co., 2919 Mission street between Twenty-fifth and Twenty-sixth. Interment Mount Olivet cemetery, by electric funeral car from Twenty-eighth and Valencia streets.

DEVINE—In Oakland, March 20, 1912, John C., beloved father of Mrs. J. W. Kryger, Mrs. Charles Herzog, John E. and James W. Devine and the late May Gerichten, and loving brother of James H. Devine of Sacramento, aged 77 years.

DOYLE—In this city, March 20, 1912, Sister Mary Ignatius Doyle of the Sisters of the Holy Family, beloved daughter of the late Edward and Eliza Doyle, and loving sister of Mrs. E. O'Brien, Mrs. Paul Rossiter and Mrs. Albert Whittle.

Funeral will take place from the convent chapel, where a requiem mass will be offered for the repose of her soul tomorrow (Friday), March 22, at 9 o'clock a. m. Interment Holy Cross cemetery.

DREYER—In Oakland, Cal., March 19, 1912, at his late residence, 1172 San Pablo avenue, Ernst, dearly beloved husband of Minnie Dreyer, loving father of Ernst Jr., Arthur and Clara Dreyer, and brother of Mrs. Anna Lemkau, a native of Bremervoerde, Germany, aged 65 years 8 months and 25 days. A member of Bremervoerde Verein and Court Hubertus No. 15, F. of H.

Friends and acquaintances are respectfully invited to attend the funeral today (Thursday), March 21, 1912, at 2:30 p. m., from the parlors of H. F. Suhr & Co., 2919 Mission street between Twenty-fifth and Twenty-sixth. Interment Mount Olivet cemetery, by electric funeral car from Twenty-eighth and Valencia streets.

BREMERVOERDE VEREIN—To the Officers and Members: You are hereby requested to assemble at the parlors of H. F. Suhr & Co., 2919 Mission street between Twenty-fifth and Twenty-sixth, today (Thursday), at 2 p. m., to attend the funeral of our late member, Ernst Dreyer. By order

J. H. MULLER, President.
WM. C. MORKEN, Secretary.

DRINKHOUSE (BOTTOMLEY)—In this city, March 18, 1912, after a lingering illness, Alma Elisabeth Drinkhouse, beloved wife of Frederick R. Drinkhouse, and loving mother of Fred R. Drinkhouse Jr., sister of Charles M. Bottomley, Liberty H. Bottomley, Celia M. Hardy of this city and Henry F. Bottomley of Strathmore, Cal. Past secretary King Solomon's chapter No. 170, O. E. S. (Mineral Point, Wis., papers please copy.)

Friends and acquaintances are respectfully invited to attend the funeral today (Thursday), March 21, 1912, at 12:30 p. m., from her late residence, 193 Downey street (formerly Tremont avenue), thence to Trinity Methodist Episcopal church, Sixteenth street near Noe, where services will be held, commencing at 1:30 p. m. Interment at Mount Olivet cemetery, by carriage.

DUNSMOOR—In Los Angeles, March 19, 1912 (midnight), Charles H. Dunsmoor, beloved husband of Gertrude Ashley Dunsmoor, and father of Charles F. Dunsmoor Jr., Mrs. Alfred W. Hare and the late Ashley F. Dunsmoor, a native of Temple, Me.

EHATT—In this city, March 20, 1912, Edward Ehatt, a native of Germany, aged 76 years.

FEE—Entered into rest, in this city, March 20, 1912, Mary F., widow of the late Marcus Fee, loving mother of Mrs. Emma P. Chase, Marcus A. and Harry R. Fee, and grandmother of Mrs. Elmore B. Vapffe, a native of Maine, aged 79 years and 18 days. (Chicago, Ill., and Springfield, Mass., papers please copy.)

Friends are respectfully invited to attend the funeral services tomorrow (Friday), March 22, 1912, at 2 o'clock p. m., at the chapel of Cypress Lawn cemetery. Interment strictly private.

FRANCIS—In Los Gatos, March 20, 1912, Maria, beloved wife of A. H. Francis, and loving mother of A. W., H. A., G. H., Robert A. and David A. Francis, a native of Ireland, aged 53 years.

Friends and acquaintances are respectfully invited to attend the funeral tomorrow (Friday), March 22, 1912, at 9 o'clock a. m., from St. Joseph's church, Alameda, where a requiem mass will be celebrated for the repose of her soul. Interment St. Mary's cemetery, Oakland.

GARCIA—In this city, March 20, 1912, Honorina, dearly beloved daughter of Mr. and Mrs. B. F. Garcia, and sister of Lenore and Benjamin Garcia, a native of Sacramento, Cal., aged 18 years.

HASWELL—In this city, March 19, 1912, Fannie Muse Haswell, beloved wife of William P. Haswell, and mother of Charles R. Haswell, Mrs. Belle Bromwell and Mrs. Luine Goodall, and sister of Jesse and Ward Muse of Nevada City, a native of Tennessee.

Friends are respectfully invited to attend the funeral services today (Thursday), March 21, at 10 a. m., at Gray's chapel, Geary and Devisadero streets. Interment private.

HENNING—In this city, March 20, 1912, Matilda, beloved wife of the late William Henning, mother of Bruno W. and Walter C. Henning, Mrs. C. Castor, Mrs. Thomas Mirk and Mrs. O. H. Fisher, and sister of F. W. Ehrke, a native of Germany, aged 62 years 5 months and 5 days.

Friends and acquaintances are respectfully invited to attend the funeral tomorrow (Friday), at 2 o'clock p. m., from the funeral parlors of Bunker & Lunt, 2666 Mission street between Twenty-second and Twenty-third, Mission Masonic temple. Interment Cypress Lawn cemetery, by electric funeral car from Twenty-eighth and Valencia streets.

HEPP—In this city, March 18, 1912, George Hepp, beloved husband of Katherine Hepp, and beloved father of George, William and Emma Hepp and Mrs. Minnie Johnston and Mrs. Tillie Hart, and the late Caroline and Otto Hepp, a native of Germany, aged 66 years. A member of Verein Eintracht.

Friends and acquaintances are respectfully invited to attend the funeral services today (Thursday), March 21, at 1:30 p. m., at the chapel of Julius S. Godeau, 41 Van Ness avenue. Interment Mount Olivet cemetery.

INDERWEIS—In this city, March 18, 1912, Julius Inderweis, a native of Germany, aged 36 years. A member of Brewers' and Maltsters' Union, Local No. 7.

Friends are respectfully invited to attend the funeral today (Thursday), at 11 a. m., from the parlors of Suhr & Wilboldt, 1386 Valencia street near Twenty-fifth. Cypress Lawn crematory, by 11:30 a. m., train from Twenty-fifth and Valencia streets.

JONES—In this city, March 19, 1912, Margaret F., wife of the late J. W. Jones, and beloved mother of Harry and J. W. Jones, a native of Ireland, aged 63 years.

Friends and acquaintances are respectfully invited to attend the funeral today (Thursday), at 10 o'clock a. m., at the chapel of Halsted & Co., 1122 Sutter street. Interment Greenlawn cemetery, by carriage.

KAWALEK—In Napa, Cal., March 18, 1912, Rose, dearly beloved wife of Jacob Kawalek, and beloved sister of Mrs. J. Schmidt and Mrs. Charles Coy, a native of San Francisco, aged 42 years.

Friends and acquaintances are respectfully invited to attend the funeral today (Thursday), March 21, at 10 o'clock a. m., from the parlors of Theodor Dierks & Co., 900 Devisadero street corner McAllister. Interment Salem cemetery, by 11:30 a. m. train from Third and Townsend streets.

KILBOURN—In this city, March 19, 1912, Ida J., beloved wife of Dr. H. B. Kilbourn, and mother of Mrs. S. A. Acker, a native of New York.

Friends and acquaintances are respectfully invited to attend the funeral tomorrow (Friday), at 1 o'clock p. m., from her late residence, 476 Noe street. Interment private.

LEDSON—In this city, March 19, 1912, Wilfred B. Ledson, beloved son of Thomas and Edith H. Ledson, and brother of Harold B. Ledson, a native of San Francisco, Cal., aged 1 year 6 months and 14 days.

Friends are respectfully invited to attend the funeral today (Thursday), March 21, at 11:30 a. m., from Gray's chapel, Geary and Devisadero streets. Interment private.

LYNCH—In this city, March 19, 1912, Mary C., beloved mother of John A. and Mary M. Lynch, a native of Brandywine, Del.

Friends and acquaintances are respectfully invited to attend the funeral today (Thursday), at 10 o'clock a. m., from St. Michael's church, Ocean View, where a requiem mass will be celebrated for the repose of her soul. Interment Holy Cross cemetery.

McDEVITT—In this city, March 19, 1912, James H., beloved son of the late James and Ellen McDevitt, and loving brother of Mrs. W. Fink of Fresno, Mrs. D. Koegel, Mrs. E. L. Geist and Mrs. J. A. Sweeney, a native of Springfield, Tuolumne county, Cal. (Fresno Republican please copy.)

The funeral will take place today (Thursday), at 8:30 o'clock a. m., from the parlors of Barry & Scully, 927 Valencia street, thence to St. Joseph's church, where mass will be celebrated for the repose of his soul, commencing at 9 a. m. Interment Holy Cross cemetery.

McLELLIN—In Berkeley, March 18, 1912, Joseph J., beloved son of Angus and the late Margaret McLellin, and loving brother of Mrs. A. McEachern, Mrs. F. Finney, Mrs. Thomas Brady and Mary McLellin, a native of Canada, aged 37 years.

Friends and acquaintances are respectfully invited to attend the funeral today (Thursday), March 21, 1912, at 8:30 o'clock a. m., from the family residence, 2118 McKinley avenue, thence to St. Joseph's church, where a requiem high mass will be celebrated for the repose of his soul, commencing at 9 a. m. Interment St. Mary's cemetery.

MOLLIS (HALL)—At rest, in this city, March 19, 1912, Helmi Hall Mollis, dearly beloved mother of Jeanette M. Wreath, Bessie C. and Leonard N. Hall and the late Albert W. Wreath, stepmother of Johanna and Jennie Hall and Mrs. L. Edmunds, loving daughter of the late Albert L. and Marie C. Mollis, and sister of Albert L., H. E. and Herbert L. Mollis, a native of San Francisco, aged 41 years. A member of Star of Finland.

Friends and acquaintances are respectfully invited to attend the funeral today (Thursday), at 2 p. m., from her late residence, 277 Day street. Interment Cypress Lawn cemetery, by electric funeral car from Twenty-eighth and Valencia streets.

STAR OF FINLAND—Officers and members of Star of Finland are hereby requested to assemble at 277 Day street today (Thursday) at 2 p. m., to attend the funeral of our late member, Helmi Hall Mollis. By order

AUG. JOHNSON, Secretary.

MOORCROFT—In this city, March 19, 1912, William McKibben Moorcroft, beloved brother of Sarah Moore, a native of County Antrim, Ireland, aged 80 years.

Friends and acquaintances are respectfully invited to attend the funeral today (Thursday), at 2 o'clock p. m., from the funeral parlors of Bunker & Lunt, 2666 Mission street between Twenty-second and Twenty-third (Mission Masonic temple). Interment Mount Olivet cemetery.

MOORE—In this city, March 20, 1912, Violet Elenore Moore, dearly beloved and only daughter of Virgil and Nettie Moore, sister of Donald Moore, and granddaughter of Andrew and Anne Petersen, a native of San Francisco, aged 1 year 3 months and 21 days.

MUGLER—In this city, March 19, 1912, Peter Mugler, husband of the late Mary Mugler, and father of Albert, Paul, Peter, Nichols, Philip and George Mugler, Mrs. Amelia Gruber of Hazen, Nev., and Mrs. Katherine Tebbe of Weed, Cal., a native of Alsace, Germany, aged 67 years and 16 days. A member of Salina Lodge No. 5, K. of P., Salina, Kan. (Salina, Kan., papers please copy.)

Friends and acquaintances are respectfully invited to attend the funeral services today (Thursday), at 2 o'clock p. m., at the chapel of Halsted & Co., 1122 Sutter street, under the auspices of the Knights of Pythias. Cremation, Cypress Lawn cemetery, by automobile.

NIGHTINGALE—At rest, in this city, March 20, 1912, John Nightingale, dearly beloved husband of Ellen Nightingale, and loving father of Mrs. G. H. T. Jackson, Mrs. M. F. Laroton and Mrs. T. C. Kierulff and the late Dr. John Nightingale, Mrs. Hamilton Page and Joseph B. Nightingale, a native of New Jersey, aged 89 years 4 months and 20 days.

Friends and acquaintances are respectfully invited to attend the funeral tomorrow (Friday), March 22, 1912, at 2 o'clock p. m., from his late residence, 300 Haight street. Interment Cypress Lawn cemetery, by electric funeral car from the corner of Thirteenth and West Mission streets at 2:30 p. m. Interment private. Kindly omit flowers.

NOLAN—In this city, March 20, 1912, John J. Nolan, beloved son of Timothy and Julia Nolan, and beloved brother of Rev. E. J. Nolan, James, Nellie and Mary O'Connor, a native of Oakland, aged 31 years 2 months and 20 days.

Friends and acquaintances are respectfully invited to attend the funeral tomorrow (Friday), March 22, 1912, at 9:30 a. m., from the home, 826 Thirteenth street, Oakland, thence to St. Mary's church, Eighth and Jefferson streets, Oakland, where a solemn requiem high mass for the repose of his soul will be celebrated at 10 o'clock. Interment St. Mary's cemetery, Oakland.

NUGENT—In this city, March 19, 1912, James, beloved husband of the late Catherine Nugent, and loving father of John and Peter Nugent, a native of Ireland, aged 68 years. (New York and Brooklyn papers please copy.)

Friends and acquaintances are respectfully invited to attend the funeral today (Thursday), March 21, at 9 a. m., from the parlors of J. J. Crowly & Co., 692 Valencia street between Seventeenth and Eighteenth, thence to St. Teresa's church, Nineteenth and Tennessee streets, where a requiem high mass will be celebrated for the repose of his soul, commencing at 9:30 a. m. Interment Holy Cross cemetery.

OPPENHEIM—In this city, March 20, 1912, Rose, beloved wife of the late Jacob S. Oppenheim, and beloved sister of P. N. Aronson and the late Mrs. Juliet Zekind, a native of Liverpool, Eng., aged 63 years.

The funeral services will be held tomorrow (Friday), at 10:30 o'clock a. m., at her late residence, 3812 California street. Interment private. Please omit flowers.

REGGIARDO—In this city, March 18, 1912, Giovanni Reggiardo, dearly beloved brother of Giuseppe Reggiardo, a native of Santa Maria di Noceto Ligure, Italy, aged 40 years.

Friends and acquaintances are respectfully invited to attend the funeral today (Thursday), March 21, 1912, at 1:30 o'clock p. m., from the parlors of Valente, Marini, Marais & Co., 649 Green street. Interment Italian cemetery.

ROTHMAN—In this city, March 19, 1912, Augusta, relict of Isaac Rothman, and loving mother of Mrs. T. Pinto, Mrs. M. Hartman, Fred, Nat, Tillie and the late Jacob Rothman and Mrs. K. Goldsmith, beloved grandmother of George Pinto, Birdie Hartman and Irwin Rothman, sister of Mrs. Y. Gellert and great grandmother of Doris and Jesslyn Pinto. A member of the Eva Mutual Benefit Society.

Friends and acquaintances are respectfully invited to attend the funeral today (Thursday), at 11 o'clock a. m., from her late residence, 3906 Seventeenth street near Noe. Interment Hills of Eternity cemetery, by carriage.

SALISBURY—In this city, March 20, 1912, Thomas H., beloved husband of Elizabeth E. Salisbury, and dearly beloved son of the late James and Emma Salisbury, a native of Bristol, Eng. A member of Ahashte Tribe No. 89, Imp'd O. R. M., and of Bricklayers' Association of California.

Friends and acquaintances are respectfully invited to attend the funeral tomorrow (Friday), at 10 o'clock a. m., from the parlors of McAvoy & O'Hara, 2224 Market street near Fifteenth. Interment Cypress Lawn cemetery.

SARGEANT—In Piedmont, March 19, 1912, Edwin L., husband of Fannie C. Sargeant, father of E. Lyman, Howard C. and Alden B. Sargeant, and brother of Sidney B. Sargeant, a native of Hinsdale, N. H.

Friends are respectfully invited to attend the funeral services today (Thursday), March 21, 1912, at 2:30 p. m., at his late residence, 17 Mesa avenue, Piedmont, C