BILL AIMS TO CURB CAMPAIGN EXPENDITURES

House Passes Measure Aimed at G. O. P. Candidates in Present Fight

Bitter Attacks on Roosevelt and Taft by Democrats During Debate

WASHINGTON, April 20.—A presidential campaign publicity bill admittedly aimed at the republican candidates in the present fight for the nomination at Chicago in June, passed the House today after a short debate marked by bitter democratic attacks upon Colonel Roosevelt and President Taft.

Charges, credited to Director McKinley of the Taft campaign bureau, that large sums were being spent for the nomination of Colonel Roosevelt were read to the House by Representative Henry, democrat, of Texas, author of the publicity bill. He demanded that the house pass the measure, to force both McKinley and Senator Dixon, manager of Colonel Roosevelt, to file sworn statements of the charges they have made, of excessive use of money or pledges in the present campaign. In the debate that followed republicans cheered vigorously the declaration of Representative Mann, republican leader, that if Roosevelt were nominated, "he will beat you to death."

BILL IS PASSED

The bill, strongly amended with the aid of the republicans, finally passed with almost no opposition. It would require each candidate for the presidency or vice presidency on any ticket to file with the secretary of the United States senate, both before and after primaries, nominating conventions and general elections, "full correct itemized statements of all money and things of value received by him or by any one for him with his knowledge and consent." The names of all persons who contributed more than $100 to this fund and a statement of all promises and pledges of office made by him, with the names of the persons involved.

The bill would require further that managers of political committees or of voluntary organizations supporting the campaigns of candidates and all persons working in behalf of such candidates, file with the secretary of the senate similar statements.

NO CANDIDATES—LAUGH

Republicans criticised the bill as "crude and ineffective." The amendment requiring individual contributors to file statements was incorporated on motion of Representative Clapp of Wisconsin (republican), while that requiring candidates themselves to file statements was added on the motion of Representative Babbrick of Ohio (democrat). This last feature, when debated by Representative Henry, provoked a storm of retort that set the house in an uproar for a few minutes.

"Think of that high office," exclaimed Representative Henry. "There are no candidates for president. Candidates for president are always sought out by the people and are nominated by the people."

Laughter greeted this statement.

BIG STICK LOOMS

"At least on this side we have no candidates," said Henry.

Loud cries of "Oh!" resounded from the republican side.

"You mean you have no candidate who has a chance," shouted Representative Mann.

"I believe that Theodore Africanus, the Mad Mullah of South African fame, did announce himself a candidate," shouted Representative Henry in return.

"And if he is nominated he will beat you to death," retorted Mann.

Lively scenes followed as Henry said, "It is enough to make the angels weep to observe standpatters on that side of the house applaud Roosevelt.

HOUSE CHEERS CLARK

"I make this prediction," he cried, "that whether it be Roosevelt or Taft who has purchased this nomination from the American people, when we place our nominee before the voters, whether it be the speaker of this house—"

Cries of "Clark! Clark!" overwhelmed Henry, and before he could resume Speaker Clark's gavel had fallen, with the announcement that "All time of debate has expired."

Maximum penalties of $5,000 and three years' imprisonment are provided for evasion of the bill's terms. Perry Belmont, president of the Publicity Law association, declared tonight that a canvass of the senate assured the passage by that body.

AVIATOR FLIES SAFELY WITH FIVE PASSENGERS

Total Weight of Six Men Was 848 Pounds

[Special Dispatch to The Call]

HEMPSTEAD, L. I., April 20.—George W. Beatty, the aviator, broke the American passenger carrying record for airships today by flying four miles with five passengers. The total weight of the six men carried was 848 pounds. Beatty, at the wheel of the biplane, weighs 150 pounds. Marshall E. Reed, who weighs 156 pounds, sat beside Beatty with Willima Southworth, who weighs 135 pounds in his lap. William J. Eames, 136 pounds, and Horton Hover, 130 pounds, lay on one side of the lower plane close to Beatty's seat, and Frederick Dedding, 138 pounds, lay on the other side.

The flight was made at a height of 200 feet while a gusty wind was blowing.

"ALL COAST HIGHWAY" ORGANIZATION FORMED

State Commission Will Be Memoralized

LONG BEACH, April 20.—An organization to urge the construction of an all coast highway through the state was effected tonight in a meeting of 65 men from a half dozen beach towns from Los Angeles and Monrovia.

It was announced that every chamber of commerce between San Diego and Santa Barbara would be asked to name one member of the executive board. Louis Whealton of Long Beach was selected president and J. A. Armitage of Sunset Beach, secretary.

The organization will memorialize the state highway commission in favor of a coast road, advancing the claim that both a valley and coast road were provided for by the state highway act.

DR. W. S. PORTER MARRIED—Santa Cruz, April 20.—Dr. William S. Porter of Oakland, chief surgeon of the Merritt hospital staff, was married here tonight in the Congregational parsonage to Miss Dorothy K. Doering of Philadelphia.

Hermoso Cotillon Club Stages Last Dance of Season

Trio of society favorites interested in Hermoso Cotillon club affairs.

Gay Crowd Helps Make Post-Lenten Affair at the St. Francis Success

The post Lenten dance of the Hermoso Cotillon club was given last evening in the colonial ballroom of the Hotel St. Francis. As it was also the final dance of the season, the room was crowded with several hundred guests. The floral decorations consisted of greens and lilies intertwined with tulips. The evening was opened by a grand march which was led by Miss Helen Conant and A. J. Alviso. At midnight a supper was served in the white and gold ballroom, and during the repast a vaudeville entertainment was given.

Among those who enjoyed last evening's affair were:

Mr. and Mrs. Morrison, Mr. and Mrs. Fredericks, Mr. and Mrs. C. M. Black, Mr. and Mrs. E. M. Danielson, Mr. and Mrs. M. T. Clark, Mr. and Mrs. O. M. Aldrich, Mr. and Mrs. C. Wilson, Mr. and Mrs. C. J. Worth, Miss Frances A. Yoell, Miss Irene G. Sullivan, Miss Frieda Hadeler, Miss Hazel N. Wilcox, Miss Anita Junck, Miss Bertha Olsen, Miss Anna C. Roethal, Miss Ella L. Reimers, Miss Ellen May Jones, Miss Viola Bennett, Miss Ruby Eggleston Morrish, Miss Anita Steimke, Miss Mary Bedford, Miss Alma F. Buhr, Miss Eleanor Steimke, Miss Mildred Andrews, Miss Anita McDonald, Miss Bernice Lorgan, Miss Flossie Braun, Miss May Andrews, Miss Pauline H. Buhr, Miss Cornelia Farrell, Miss Clara Charlesworth, Miss Mabel McDonald, Miss Belle Crossley, Miss Florence Maybon, Miss Katherine Danielson, Miss May Sullivan, Miss Bessie Manduca, Miss Florence Maskey, Miss Grace Fairbanks, Miss Anna Kerban, Miss Alice M. Sullivan, Miss Clara Meyers, Miss Winnie C. Scott, Miss Kathleen Tucker, Miss Frieda Kahn, Miss Viola McKenzie, Miss Jones, Miss Helen Conant, Miss McCauley, Miss Silvia Sinerak, Miss Thelma Gleeson, and William E. Borderson, August Gerhardt, Albin J. Brun, Clarence Bullwinkel, Oscar W. Hilton, Louis Shenson, E. P. Butler, Elmo Warner, Thomas E. Yoell, J. Wesley Brisson, Daniel J. O'Day, Milton S. Ray, Olaf J. Heilmann, Clarence O. Knox, E. A. Davis, A. J. Titus, Irving B. Davis, Dr. L. Markwitz, Percy L. Buckland, George Porter, Dr. A. C. Wallace, T. Coleman, Louis Shenson, Captain William H. Enright, Fred Riccomi, E. P. Stoltz, C. H. Foley, William Lorgan, A. J. Alviso, A. C. Lavesga, R. E. Hammond, Leland Dake, William H. Baldwin, Joseph Vicenti, C. J. Worth, J. Ritchie, William Horan, Clarence Wesley, William Brunswig, E. de Barrow, C. E. Henderson, William Muguin, Ells Coleman, J. B. Jones, H. Tucker, I. Fellner, Greg McEvers, R. Smith, Dr. C. J. Nicoall, R. T. Sesnon, John H. Riordan and J. Gleeson.

CONDUCTOR IS CHARGED WITH SLASHING CARMAN

Frank Allen Is Accused of Drawing Knife

Frank Allen, 1820 McAllister street, a conductor on the McAllister streetcar line was arrested last night charged with assault with a deadly weapon for slashing Paul Weitzke, 413 Fulton street, also a conductor on the McAllister line, with a knife after an argument which is said to have occurred between the two men yesterday afternoon at McAllister and Lyon streets. Weitzke was taken to the park hospital with a three inch gash in the neck.

R. R. MAGNATE'S SON DESCRIBES RESCUE SCENES

J. B. Thayer, Whose Father Was Lost With Titanic, Was Saved From Sea

Youth Leaped From Stricken Liner Just as It Went to Its Grave

PHILADELPHIA, April 20.—John B. Thayer, whose father, second vice president of the Pennsylvania Railroad company, went down with the Titanic, while his mother was saved, today dictated an account of his thrilling experiences in the great sea tragedy. Thayer, who is 17 years old, said in part:

"Father was in bed; mother and myself were about to get into bed. There was no great shock. I put on an overcoat and rushed upon 'A' deck on the port side, but saw nothing there. I then went down to our room and my father and mother came on deck with me. The ship had then a fair list to port.

TOLD MOTHER GOODBY

"We then went down to our rooms, all dressing quickly. We all put on life preservers, and over these we put our overcoats. Then we hurried up on deck and walked around until the women were all ordered to collect on the port side. Father and I said goodby to mother at the top of the stairs on 'A' deck.

"As at this time we had no idea the boat would sink, we walked around. We met the chief steward of the main dining saloon and he told us that mother had not yet taken a boat and he took us to her.

LOST SIGHT OF FATHER

"Father and mother went ahead and I followed. A crowd got in front of me and I was not able to catch them and lost sight of them. That is the last time I saw my father. This was about half an hour before the ship sank. I then went to the starboard side with Milton C. Long of New York.

"On the starboard side the boats were getting away quickly. We thought of getting into one of the boats, but there seemed to be such a crowd around I thought it unwise to make any attempt.

"About this time people began jumping from the stern. I though of jumping, myself, but was afraid of being stunned on hitting the water. As it started to sink we stood by the rail. Long and myself said goodby to each other and jumped up on the rail. He did not jump clear, but slid down the side of the ship. I never saw him again.

JUMPED OFF LINER

"I jumped out feet first, went down, and, as I came up, I was pushed away from the ship by some force.

"I was sucked down again, and as I came up I was pushed out again and twisted around by a large wave, coming up in the midst of a great deal of small wreckage. My hand touched the cork fender of an overturned lifeboat. I looked up and saw some men on the top. One of them helped me up. In a short time the bottom was covered with about 25 or 30 men.

"The assistant wireless operator was right next to me, holding on to me and kneeling in the water. We all sang a hymn and said the "Lord's Prayer" and then waited for dawn to come.

HOPES AROUSED

"The wireless man raised our hopes by telling us that the Carpathia would be up in about three hours. About 3:30 or 4 o'clock some men on our boat on the bow sighted her mast lights.

"Two boats came up. The first took half and the other took the balance, including myself. In about half or three-quarters of an hour later we were picked up by the Carpathia.

"I have noticed Second Officer Lightoller's statement that J. B. Thayer was on our overturned boat, which would give the impression that it was father, when he really meant it was I. He only learned my name in a subsequent conversation on the Carpathia and did not know I was 'junior.'"

SUPERVISORS TO TAKE UP BOULEVARD PLAN

120 Mile Ocean Highway to Be Discussed

Plans for the construction of a 120 mile boulevard along the ocean shore from San Francisco to Monterey will be discussed Tuesday afternoon by the supervisors of the publicity and interurban relations committee and a delegation of representative citizens from Santa Cruz.

F. A. Hihn, the Santa Cruz capitalist, will head the delegation from the southern county. Supervisor Hayden has called the conference at the request of Hihn, who has also asked officials of Monterey and San Mateo to enter into the plan.

It has been estimated that the boulevard would cost $7,500 a mile. Hihn suggested that half of this amount may be obtained from the state highway fund and that the counties should pay their share. The total cost is estimated at $900,000.

ESTATE OF WEALTHY MERCHANT ATTACHED

[Special Dispatch to The Call]

REDWOOD CITY, April 20.—The Woodside estate of James Athearn Folger, the wealthy San Francisco spice merchant, which comprises 1,500 acres of highly cultivated land on the easterly slope of the coast range, was attached by Sheriff Joel H. Mansfield today on a writ issued by a superior court in San Francisco. The attachment is to secure a judgment of $49,708.31 and $160 costs in favor of M. Girard. The Folger estate is valued at $500,000 and is one of the largest and most beautiful of the country places on the peninsula.

HOTEL SUTTER CAFE
Sutter and Kearny Streets
Mlle. Isabelle Forcade
The Great Soprano Will Sing at the Hotel Sutter Cafe TONIGHT, from 6 to 8 P. M.
Music by the Famous BOHEMIAN TRIO
TABLE D'HOTE DINNER WITH WINE $1.00

Rev. A. L. Brewer, Founder of St. Matthew's School

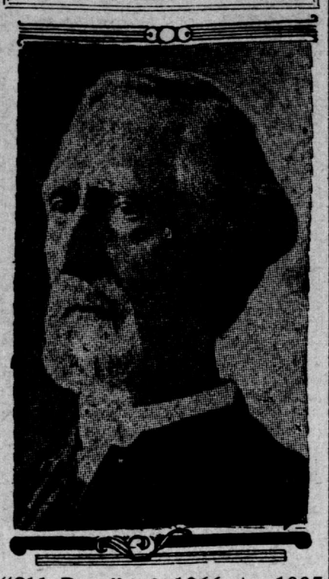

"Old Boys" of 1866 to 1885 Hold Reunion and Swap Boyhood Memories

The "old boys," comprising the classes from 1866 to 1885 of St. Mathews Military academy at Burlingame, a school having only two principals, a father and later his son, in the 47 years of its existence, gathered last evening at a downtown restaurant in San Francisco to renew the friendships of days gone by and to recall memories of school days.

St. Matthews, perhaps better known to its alumni as "Brewer's school," was founded in 1866 by the late Rev. Alfred Lee Brewer, who was succeeded at his death in 1891 by his son, the present rector, Rev. William A. Brewer. High tribute to the character of the founder as a scholar, an instructor and as a father to many boys far from home was paid by several of the speakers.

MANY NOTED ALUMNI

The alumni of the institution include Lincoln Steffens; Caspar Whitney, former editor of Outing Magazine and a noted authority on outdoor sports; Sidney E. Mezes, president of the University of Texas; J. Downey Harvey, William Babcock, Ogden Mills, P. E. Bowles, Percy Selby, Dr. Grant Selfridge, Dr. Tracy Russell, W. C. Ralston and others.

Reminiscences, some humorous, of excursions to neighboring fruit orchards, certain of which were then presided over by John McLaren, now superintendent of Golden Gate park, of disastrous breaches of military orders, and of hazing of unsophisticated entrants, and others of a more serious nature were the themes of the talks of most of the speakers.

TRIBUTE TO DEAD

As a result of reminiscences of schoolmates passed away the name of Toga Sweenie, killed in the Philippines in 1898 while leading a charge against the insurgents, was brought forward and a resolution was adopted to create a committee to devise ways and means for erecting a suitable memorial to him on the school grounds.

Along a different line was the remembrance of Harry S. Brooks, later a student at Yale, and the holder for a time of the world's 220 yard dash championship. Baseball days were recalled by A. L. Smith of Oakland, pitcher for the school's nine at a time when a school at University Mound was the only opponent in the vicinity.

Introductory remarks by W. C. Sharpstein, president of the alumni association, were greeted with an attentiveness due in some degree to the military call of "Ten-'shun," familiar to all present with which he opened the remarks for the evening.

OLD TO MEET YOUNG

Sharpstein referred to the observance of St. Matthews' day on September 21, when in previous days the "old grads" were wont to return to give the younger generation inspiration and expressed a hope that in future the alumni would gather in larger numbers than ever before on this date.

Earl H. Webb, the toastmaster of the evening, told of the early days at the school and spoke of its influence for good in the formation of friendships at a time when friendships were best formed.

GIRLS TO GUARDHOUSE

Henry J. Crocker successfully disclaimed any knowledge of his topic, "Legendary Tales of Laurel Hall," then the only girls' school in the vicinity, and shifted the scene to the guardhouse of St. Matthews, a place which most of the 50 odd alumni members present admitted having intimate acquaintance with at some time or other.

A. H. Cohen, the first boarding pupil at the school entering soon after its foundation in 1866; Major J. C. Hebbard, a former commandant at the academy; John I. Housman, a former instructor; J. A. Code, and Rev. William A. Brewer were among the other speakers.

As a culmination of the series of reminiscences of the evening, stereopticon slides of views of the school in its early days and of the students were thrown on the screen.

CHAMBER DEFENDS RAFTING OF PILES

The board of directors of the Chamber of Commerce has adopted a resolution opposing the so called seamen's bill. This bill is designed for the purpose of doing away with the practice of rafting piles. The directors of the Chamber of Commerce allege that the danger to shipping is trifling, and that this method of shipping logs from Washington and Oregon, from an economical standpoint of view, contributes to the success of an important California industry. The action of the chamber is in line with a similar resolution adopted by the Shipowners' association.

SHEEP DIP MAKES HEARTS LOSE STEP

Wife Used Concoction as Beauty Lotion; Drank Quantity When Man Rebelled

Sheep dip, the odoriferous concoction used in the shearing sheds of big ranches, was the undoing of Mrs. Maggie de Coursey of 1531 Folsom street, who was taken to the central emergency hospital early yesterday morning suffering from an overdose of the liquid, both within and without.

Mrs. de Coursey, according to the tale unfolded yesterday at the hospital, has been consulting numerous beauty specialists of late, and one of the most recent of these recommended sheep dip for the patient's complexion. Mrs. de Coursey had been making use of applications nightly until Friday evening, when Mr. de Coursey's nostrils rebelled and caused him to issue an ultimatum that "the stuff" must go.

Mrs. de Coursey was deeply hurt.

"If you do not want me to be beautiful," she said, "I will end it all."

Whereupon she poured the remainder of her bottle of sheepdip into a tumbler and drank it. She was taken first to the Mission emergency hospital and later to the central. There efforts were made to eradicate the effects of the lotion upon her face as well as in her system.

Yesterday afternoon the central emergency hospital was fumigated and Mrs. de Coursey was taken home. De Coursey agreed to forgive and try to forget, and Mrs. de Coursey promised to get along as best she could with her original complexion.

Miss Elsie Parker Takes Tennis Match

STANFORD UNIVERSITY, April 20.—Miss Elsie Parker, the Stanford captain, was the only cardinal player to win a match from the California representatives in the annual women's intercollegiate tennis tournament held on the encina courts this morning.

The California women made a clean sweep of the doubles and took two out of three matches in the singles.

In the singles Miss Miriam Hall, California's first player, defeated Miss M. Herron (S), 6—1, 6—5; Miss E. Parker (S) won from Miss C. David (C), 6—4, 5—7, 6—2; Miss M. Taney (C) beat Miss Beatrice Bingham (S), 6—1, 6—0.

The first California doubles team, composed of Miss M. Hall and Miss C. Davis, overcame Miss M. Herron and Miss E. Parker, the first Stanford team, 3—6, 6—4, 6—3. The second doubles was taken by Miss F. Jackling and Miss M. Arndt of California from Miss J. Waud and Miss C. Cox of Stanford, 6—4, 1—6, 8—6.

Miss Miriam Hall, the California captain, is a player of national repute, having won the national doubles championship in 1905 with Miss May Sutton as a teammate. At the present time she holds the Hawaiian title.

New Century Wheelmen Tryouts Today

The first tryouts of the New Century wheelmen will be held at the stadium this morning. The tryouts are being held with a view of selecting 10 men to represent the club in the race for the Pierce cycle trophy to be held on the San Leandro road on May 5.

The Acme club of Oakland, Garden City wheelmen of San Jose, and the Swastika club of San Jose are all going to enter strong teams in the race for the trophy. The trophy has to be won three times, the New Century team at present having two wins to the Garden City one victory.

The following will take part in the tryouts this morning:

Walter Hammitt, Al Sangalli, Arthur Born, John Coughlan, Ernest Ohrt, Frank Murry, William Hanley, William Bellezer, P. Andrini, G. Drury, H. Ohrt, G. Fitzgerald, E. McLoughlan, Ed de Long, George Knabenshue, H. Campbell, W. Rhodes, Otto Schmidt, Loring Coulter, Otto Vogt, A. Rudiger, Gus Weggenman, George McGrath, Lester Drury, H. McWhitier, Arthur Payne, John Mazzarolla, Lester Renne.

New York Racetracks Not to Open

[Special Dispatch to The Call]

NEW YORK, April 20.—"The local racetracks will not open their gates this summer. That means no racing at the big courses. Racing can be held at the tracks if the directors desire to hold meetings, for there is no law against the sport in this state. But under existing conditions the directors do not wish to offer meetings while the so-called directors' liability is on the statute books. The only racing here this year will be confined to steeplechase clubs."

In these words August Belmont, chairman of the jockey club, today set at rest the rumors that have been afloat of late regarding the racing game.

Every April 15, the day on which racing may legally start in this state, there have been reports that the Belmont Park track, the Empire course and the Saratoga Racing association would hold short meetings.

WASHINGTONIAN DROPS DEAD AT LOS ANGELES

Man Is Identified by Railroad Tickets in Pocket

LOS ANGELES, April 20.—A man identified by railroad tickets found in his pockets as George Constans of Washington, D. C., was found dead on a street heer tonight. Police surgeons said he died from heart failure.

TIGERS 5, LINCOLN PARK 2

ALAMEDA, April 20.—Lincoln park was the scene of six baseball games today. The regular Lincoln park team defeated the Berkeley Tigers by a score of 10 to 1. Higby and Murray formed the battery for the winners. The battery for the Tigers was Kennedy, Beede and Rode.

Score:	R.	H.	E.
Lincoln Parks	10	14	2
Berkeley Tigers	1	2	5

BURLINGAMES TO MEET TURKEY REDS

BURLINGAME, April 20.—The Burlingame ball team will play the Turkey Reds at the county road field tomorrow. The batteries—Reuthers and Walters; Cullen and White.

PILES
CURED TO STAY CURED
WITHOUT THE KNIFE
NO HOSPITAL FEES
NO DETENTION FROM BUSINESS
CHARGES MODERATE
NO PAIN
FISSURES, FISTULAS, ABSCESSES, ULCERATIONS and all other diseases of the rectum and lower bowel CURED PERMANENTLY.
DRS. WHIFFEN & REESE,
Rooms 209-214 Westbank Building,
830 MARKET STREET.
Hours 9 to 5 daily, 2 to 5 Sundays.
Phone Sutter 24. San Francisco.

BIRTHS, MARRIAGES, DEATHS

Marriage Licenses

SAN FRANCISCO

The following marriage licenses were issued Saturday, April 20, 1912:

BACIGALUPI—BURNS—Louis Bacigalupi, 42, 3856 Army street, and Lattie Mae Burns, 29, 3678 Twenty-sixth street.
CAMPBELL—HOARE—Sterling K. Campbell, 31, 496 Fourth avenue, and Agnes A. Hoare, 31, 422 Second avenue.
CUMMINS—HEROLD—Edward B. Cummins, 21, 2207 Twenty-fifth street, and Alice C. Herold, 18, 2712 Folsom street.
JOHNSON—COLGROVE—Frank D. Johnson, 35, California, and Carol L. Colgrove, 37, Johnston, N. Y.
MILLER—BARRETT—Joseph Miller, 28, 1256 Howard street, and Catherine Barrett, 25, 673 Kansas street.
PETREIK—BENDETTI—Andrea Petreik, 25, Daly City, and Maria Bendetti, 24, Daly City.
SCHETZEL—WEIGEL—Prince J. Schetzel, 23, 3671 Sixteenth street, and Lillian B. Weigel, 21, 3839 Seventeenth street.
SINCLAIR—NUNER—Jesse C. Sinclair, 21, and Irene A. Nuner, 16, both of Jenny Lind, Cal.
STENDER—WINDOROW—Frank A. Stender, 23, 474 Waller street, and Olivia J. Windrow, 21, 380 Fair Oaks street.

OAKLAND

The following marriage licenses were issued Saturday, April 20, 1912:

CAPDEVILLE—TILHOU—Leon Capdeville, 23, Oakland, and Marie Tilhou, 18, San Francisco.
CHASE—DONOVAN—Willie F. Chase, 24, and Mary E. Donovan, 26, both of Oakland.
CUNNINGHAM—DU BOIS—Eckley S. Cunningham, 35, Drifton, Pa., and Marion E. du Bois, 24, San Leandro.
DE SANTOS—VIEIRA—Manuel P. de Santos, 50, and Isabel M. Vieira, 39, both of Hayward.
GILMORE—McCRAY—William K. Gilmore, 27, Richmond, and Mamie McCray, 30, Berkeley.
GOVE—BANCROFT—Leon M. Gove, 26, and Helen D. Bancroft, 24, both of Oakland.
HAUCK—MEYERS—Rudolph E. Hauck, 21, San Francisco, and Clara Meyers, 21, San Francisco.
HERRING—DOOLING—Alfred O. Herring, 39, San Pablo, and Marie A. Dooling, 39, Richmond.
LEVISTON—HUNT—Frank E. Leviston, 41, and Stella B. Hunt, 41, both of Oakland.
MacNEIL—McINNIS—Donald P. MacNeil, 31, and Catherine A. McInnis, 27, both of Berkeley.
NOVAK—TONANDER—Joseph Novak, 40, Richmond, and Lidia Tonander, 32, Oakland.
WEBB—ERICKSON—Lester C. Webb, 22, and Genevieve Erickson, 21, both of Oakland.

BIRTHS

AMBER—In this city, April 15, 1912, to the wife of Sam Amber (nee Blume), a son.
BARONE—In this city, April 18, 1912 to the wife of Nick Barone, a daughter.
BOHEN—In this city, April 14, 1912 to the wife of A. Bohen (nee Creighton), a daughter.
CARTER—In this city, April 14, 1912, to the wife of John W. Carter, a son.
GUTMAN—In this city, April 11, 1912, to the wife of Leon Gutman, a daughter.
JONES—April 19, 1912, to the wife of Hugh Shepard Jones, a daughter.
KEARNEY—To the wife of William J. Kearney (formerly Hester Shafter), a son.
LARISSOU—In this city, April 9, 1912, to the wife of E. Larissou, a daughter.
LYNCH—In Larkspur, Cal., April 19, 1912, to the wife of W. F. Lynch (formerly Grace Bedgood), a son.
MENDELSON—In this city, April 16, 1912, to the wife of J. Mendelson (formerly Lily Zwerin), a daughter.
MEYER—In this city, April 19, 1912, to the wife of John N. Meyer, a son.

MARRIAGES

KILIAN—CALLAHAN—In this city, March 29, 1912, Edgar L. Kilian and Birdie E. Callahan, both of San Francisco.
MEYER—TRUSCOTT—In this city, April 14, 1912, by Rev. B. E. Paddock, pastor of Asbury Methodist Episcopal church, Alphonse Robert Meyer and Gladys Pearl Truscott, both of San Francisco.
RAVELY—QUIROLO—In this city, April 17, 1912, at Howard Street Methodist Episcopal church, by Rev. H. E. Beeks, John Austin Ravely and Hazel May Quirolo, both of San Francisco.
WATSON—MOFFATT—In this city, April 18, 1912, at Howard Street Methodist Episcopal church, by Rev. H. E. Beeks, William Brown Watson and Jane Moffatt.

DEATHS

Concannon, James	—	Perone, John	31
Dudley, Sarah N.	—	Quigley, Joseph H.	30
Duffy, Elizabeth A.	—	Raye, Dora	36
Friedman, Clara	58	Stagnaro, Charles A.	23
Gosliner, Nathan A.	67	Sturla, Giovanni B.	73
Grayson, George W.	82	Sullivan	(Mass)
Harder, Christine	62	Thuesen, Minnie	26
Huteson, Catherine	51	Turner, John C.	50
Jones, Mrs. Jane C.	73	Waldow, Kathe	32
Reilly, John	—	Walsh, John	80
Larson, Louisa	43	White	(Infant)
Marson, Charles F.	67	Woelfel, John	48
Mills, Edith M.	24	Wrage, Caroline S.	—
Murasky, Mary	73		
Murphy, Timothy	84	Borchard	(Card)
Newman, William	64	Collins	(Card)
Pedersen, Peder S.	31	Schroeder	(Card)
Perhacs, Annie G.	—		

CONCANNON—In Livermore, April 19, 1912, James Jr., dearly beloved son of Ellen and the late James Concannon.

The funeral will take place today (Sunday), from St. Michael's church, at 2 p. m.

DUDLEY—In this city, April 19, 1912, at her late residence, 204 Devisadero street, Sarah N., beloved wife of Edward T. Dudley, and loving mother of Warren Colfax Jones and Charles E. Triplett of Sacramento, and grandmother of Mrs. Ed A. Johnson of Sacramento, a native of Illinois.

Friends are respectfully invited to attend the funeral services tomorrow (Monday), April 22, at 2 p. m., at her late residence, 204 Devisadero street. Interment private.

DUFFY—In Cambridge, Mass., April 6, 1912, Elizabeth A. Duffy, widow of B. C. Duffy.

FRIEDMAN—In this city, April 20, 1912, Clara, beloved wife of Paul Friedman and devoted mother of Mrs. Irving L. Steinman, a native of Germany, aged 58 years.

Friends are respectfully invited to attend the funeral services tomorrow (Monday), April 22, at 10:30 a. m., at her late residence, 2576 Vallejo street. Interment private.

GOSLINER—In this city, April 20, 1912, Nathan A. Gosliner, dearly beloved husband of Henrietta Gosliner, and loving father of Mrs. Lena Lesser and Mrs. S. S. Goldberg and Martha and Arthur Gosliner, a native of Rogasen, Germany, aged 67 years and 9 months.

Notice of funeral hereafter.

GRAYSON—In this city, April 20, 1912, George Washington Grayson, beloved father of Mrs. Mary G. Hinckley and Mrs. Georgia G. Ralston, a native of Kentucky, aged 82 years 11 months and 15 days.

Friends are respectfully invited to attend the funeral services tomorrow (Monday), April 22, at 11 a. m., at Gray's chapel, Geary and Devisadero streets. Interment private. Please omit flowers.

HARDER—At rest, in this city, April 20, 1912, at her late residence, 48A Ritch street, Christine, dearly beloved wife of Hans D. Harder, a native of Alveslohe, Holstein, Germany, aged 62 years 6 months and 5 days.

Friends and acquaintances are respectfully invited to attend the funeral tomorrow (Monday), at 1:30 p. m., from the parlors of Suhr & Wieboldt, 1385 Valencia street near Twenty-fifth. Incineration Cypress Lawn crematory, by carriage. Please omit flowers.

HUTESON (LAKE)—In this city, April 18, 1912, Catherine A. Huteson (formerly Mrs. George Lake), beloved mother of James R. Lake, Aubrey Lake and Walter B. Lake, and loving daughter of Mrs. Ann Richards, and sister of Elizabeth J. and J. H. Richards and Mrs. Emily Hall, a native of England, aged 51 years.

Notice of funeral hereafter. Remains at the parlors of H. F. Suhr & Co., 2919 Mission street between Twenty-fifth and Twenty-sixth.

JONES—Entered into rest, in this city, April 19, 1912, Mrs. Jane C. Jones, widow of the late Andrew Jones, and mother of Mrs. J. Fontana of this city, Mrs. E. E. Clark of Placerville and Mrs. W. W. Kelleran of Danville, a native of New York, aged 73 years and 3 days.

Friends and acquaintances are respectfully invited to attend the funeral services at her home in Elmhurst tomorrow (Monday), April 22, at 2 o'clock p. m.

REILLY—In this city, April 20, 1912, John, dearly beloved husband of the late Rose Reilly and father of John J. and the late James T. Reilly, a native of Ireland.

Notice of funeral hereafter.

LARSON—In town of Giant, Cal., April 19, 1912, Louisa Larson, beloved wife of Bert Larson of Giant, Cal., and daughter of Mrs. Martinez Mundsen of Norway, and sister of Jensine Olsen of Norway and Mrs. John Wilhelms of Santa Rosa, Mrs. N. P. Nielsen of Geyserville and C. Olsen of Geyserville and Hans Olsen of Norway, a native of Norway, aged 43 years 9 months and 15 days.

Friends and acquaintances are respectfully invited to attend the funeral services Tuesday, April 23, 1912, at 2 o'clock p. m., at 725 McDonald avenue, Richmond, Cal. Interment at Sunset View cemetery.

MARSON—In this city, April 16, 1912, Charles F. Marson, a native of Maine, aged 67 years.

The funeral will take place today (Sunday), April 21, at 1 o'clock p. m., from the parlors of J. C. O'Connor & Co., 532-534 Valencia street. Interment Cypress Lawn cemetery.

MILLS—In Vancouver, B. C., April 11, 1912, Edith Myra Mills, dearly beloved wife of Alexander Ramsey Mills, and loving daughter of Josiah and Mary Ann Henwood, and devoted sister of Mrs. James H. Aiken, Mrs. C. A. McCroan and Mrs. B. J. Goos and Josiah Henwood Jr., a native of Sacramento, Cal., aged 24 years 6 months and 15 days. A member of Companion Court Golden Gate No. 603, I. O. F.

Friends and acquaintances are respectfully invited to attend the funeral services today (Sunday), April 21, at 1 p. m., at the parlors of H. F. Suhr & Co., 2919 Mission street between Twenty-fifth and Twenty-sixth. Interment Mount Olivet cemetery, by electric funeral car from Twenty-eighth and Valencia streets.

MURASKY—In Palo Alto, April 20, 1912, Mary, beloved wife of the late Charles H. Murasky, and beloved mother of Mrs. A. Blackie and Mrs. E. H. Waterman of Palo Alto and Charles Murasky of Honolulu, a native of County Mayo, Ireland, aged 73 years 11 months and 20 days.

Friends and acquaintances are respectfully invited to attend the funeral from the residence of her daughter, Mrs. E. H. Waterman, 325 Kipling street, Palo Alto, at 9:45 o'clock a. m., tomorrow (Monday), thence to St. Thomas Aquinas church, where a solemn requiem mass will be celebrated for the repose of her soul, commencing at 10 o'clock a. m. Interment Holy Cross cemetery, on arrival of 12 o'clock m. train from Palo Alto at about 1 o'clock p. m.

MURPHY—In this city, April 20, 1912, Timothy, beloved husband of the late Margaret Murphy, and father of J. B., D. E., Gertrude A. and Mary M. Murphy and Mrs. Frank D. Tatum and the late T. J. Murphy and Catherine M. Peters, a native of Ireland, aged 84 years.

The funeral will take place tomorrow (Monday), April 22, 1912, at 9 o'clock a. m., from his late residence, 3282 Jackson street, thence to Holy Cross church, where a requiem high mass will be celebrated for the repose of his soul, commencing at 9:30 o'clock a. m. Interment (private) Holy Cross cemetery.

NEWMAN—In Oakland, April 20, 1912, William, beloved husband of Amelia M. Newman, and father of William A. and George H. Newman and Mrs. Minnie C. Hood, a native of England, aged 64 years.

PEDERSEN—In this city, April 19, 1912, Peder S. Pedersen, beloved son of Christian and Anna Pedersen, and loving brother of Marius Pedersen and Mrs. Barbara Ericksen and Bodil Nielsen, and beloved cousin of Mrs. Bartine Andersen and Morris Jensen of San Francisco and Mrs. Bergitte Shogreen and Harry, P. S. and J. S. Jensen of Reno, Nev., a native of Denmark, aged 31 years 7 months and 25 days. A member of Dania Branch, Valdemar No. 12, Reno Nev., and No. 144, Danish Brotherhood, Dike, Ia.

Friends and acquaintances are respectfully invited to attend the funeral services Tuesday, April 23, 1912, at 2 o'clock p. m., at the undertaking parlors of C. A. Andersen, 1169 Valencia street near Twenty-third, under the auspices of Denmark No. 2 of Dania. Interment Mount Olivet cemetery.

PERHACS—In this city, April 20, 1912, at her late residence, 2354 Pine street, Annie G., beloved wife of E. B. Perhacs, and loving mother of Lejos, Julius and Zenobia Perhacs, and sister of John H., Robert and Edward Lindsey, a native of San Francisco.

PERONE—In Point Richmond, Cal., April 17, 1912, John Perone, beloved brother of Louis and Thomas Perone, a native of Italy, aged 31 years.

QUIGLEY—In this city, April 19, 1912, Joseph Hugh, beloved son of Patrick and Mary Quigley, and brother of James P., Thomas, Dr. John M., Mary T. and George H. Quigley and Mrs. L. F. Guedet and the late Charles W. Quigley and Mrs. Dr. J. R. McMurdo, a native of San Francisco, aged 30 years 6 months and 23 days.

Friends and acquaintances are respectfully invited to attend the funeral tomorrow (Monday), April 22, at 9 a. m., from his late residence, in Golden Gate park, thence to St. Agnes church, where a requiem high mass will be celebrated for the repose of his soul, commencing at 9:30 o'clock a. m. Interment Holy Cross cemetery, by carriage.

RAYE—In this city, April 20, 1912, Dora Raye, loving daughter of Mrs. H. Smidt, and loving sister of Mrs. George Wolf and Henry and William Kammerer, a native of San Francisco, aged 36 years and 5 months.

Friends and acquaintances are respectfully invited to attend the funeral services tomorrow (Monday), April 22, 1912, at 2 o'clock p. m., at the parlors of Julius S. Godeau, 305 Columbus avenue. Interment Greenlawn cemetery, by automobiles.

STAGNARO—In this city, April 19, 1912, Charles A., beloved son of Agostino and Domenico Stag