Week's Doings Multiply Sum of Gaieties

Continued From Page 32

with her aunt, Miss Nan Wilson, left a fortnight ago for New York, will sail tomorrow for Europe.

* * *

Mrs. W. E. Norwood will leave about May 15 for Palo Alto, where she has engaged a house for the summer. She will be joined later by her son in law and daughter, Mr. and Mrs. William F. Breeze, who will remain with her until the early part of September. Palo Alto and its vicinity have grown popular with society's elect within the last four years. Among those who will summer in the Palo Alto and the Los Altos region are: Mr. and Mrs. Carlton Mullen, Mr. and Mrs. Percy Hannigan, Mr. and Mrs. Oliver Kehrlein, Mr. and Mrs. John Breuner, Mrs. John Heath, Jack Heath and Dr. and Mrs. Redmond Payne.

* * *

Miss Helen Gould of New York, who was a recent visitor to this city, has been visiting in Los Angeles for the last fortnight. Miss Gould was made the guest of honor at a reception given last week by Mrs. Robert Jones Burdette at her home, "Sunnycrest," in South Orange grove. Bermuda lilies and Lady Banksia roses furnished the floral decoration for the living room while in the drawing room red tulips were combined with greens. Mrs. John Willis Baer and Mrs. A. Moss Berwin presided over the table in the dining room, which was adorned with masses of daffodils. Others in the receiving party were: Mrs. Charles Frederick Holder, Mrs. Roy Bardley Wheeler, Mrs. Edward Shaw, Miss Anna Palen and Miss Agnes Stebbins shared the afternoon's honors with Miss Gould. There were more than 70 of society's maids and matrons bidden to the affair. Mr. and Mrs. Walter Raymond entertained at a dinner in her honor at the Hotel Raymond. Those who were bidden to meet Miss Gould were Dr. and Mrs. Robert Jones Burdette, Dr. and Mrs. Webster Merrifield, Dr. and Mrs. John Willis Baer, Prof. and Mrs. Charles Frederick Holder, Mr. and Mrs. Frederick L. Brown, Rev. and Mrs. Robert Freeman, Miss Agnes Stebbins and Clinton Judy. Miss Gould and her party will visit other places of interest in the southern part of the state before going to Del Monte, where they will remain for some time.

* * *

One of the prettiest weddings that has been celebrated this year was that of Miss Jeanette Powell and Albert Knight Andross, which took place Thursday afternoon in Marysville. A number of society people from San Francisco, Berkeley and Sausalito went to Marysville to attend the affair. The church was decorated with masses of pink roses and Easter lilies and the general appointments of the wedding were pink and white. The bride was given in marriage by her father, David Powell. She was gowned in white satin, embellished with handsome lace, and carried a shower bouquet of orange blossoms and lilies of the valley. Orange blossoms woven into a crown held her veil in place. Miss Margaret Powell, who was her sister's maid of honor, wore a creation of pink satin elaborated with lace and embroidery. Her pink shade hat was adorned with roses and she carried a shower of bridesmaid roses and apple blossoms. Stewart Ingram of Guaymas, Mex., was the best man, and the ushers were Jackson Waste and Donnell Greely of Marysville and Maurice Harrison and L. H. Cromwell of this city. Rev. Wiltsie L. Martin of Alameda, assisted by Rev. Thomas Nicholas of Marysville, officiated at the marriage service. Following the wedding a reception was held at the home of the bride's parents in E street. After an extended honeymoon, which will be passed in Sonoma county, Mr. and Mrs. Andross will reside in Nevada, where the bridegroom's mining interests are centered. The bride is the daughter of Mr. and Mrs. David Powell and is a sister of Miss Margaret Powell. Her education was received in Miss Head's school in Berkeley. She is related to the Rideout family of Sausalito, with whom she has often visited. Andross is the son of Mr. and Mrs. Charles B. Andross. He is a graduate of the University of California and is at present engaged as a mining engineer in Nevada.

* * *

Mount Carmel church, in Mill Valley, was the scene of a pretty wedding Thursday morning, when Miss Bessie Parsons became the bride of Daniel Key Turner, great grandson of Francis Scott Key, composer of "The Star Spangled Banner." The ceremony was performed by Rev. Robert Sesnon, who later officiated at a nuptial mass. The church was decorated in green and white, the bride's favorite colors. Branches of white Lady Banksia and woodwardias were used throughout the sanctuary, and the altar was draped in a huge silk American flag. The bride, who was given in marriage by her father, was gowned in white lace over ivory satin and carried a shower bouquet of lilies of the valley. She was attended by her sister, Miss Irene Parsons. The maid of honor wore pink satin veiled in white lace and a large picture hat trimmed with roses. She carried a shower of Cecil Breuner roses. William Osborn of this city was the best man. During the celebration of the mass Alfred M. Fournier played "Slumber Song" as a violin solo and Miss Anita Pleason rendered as vocal solos Gounod's "Ave Maria" and "Call Me Thine Own." Following the wedding there was a reception at the home of the bride's parents, "Hazel Manse," in Magee avenue, which was hung with pink blossoms intermingled with fernery. The bride is the daughter of Mr. and Mrs. R. F. Parsons and is a sister of Miss Irene Parsons. Her father is prominently connected with the Savings Union Bank and Trust company in this city and is well known in commercial circles about the bay. The groom has been residing at Mare island. He is a graduate of St. John's Military academy of New York, at Manlius, N. Y. His aunts are Mrs. Emily V. Cutts of Mare island, Mrs. Lizzie Turner of New York, Mrs. Janet F. Baldwin of this city and Mrs. Dario Orena of Los Angeles, who has come to San Francisco for the celebration of the event. His father, David Turner, was the manager for Wells Fargo in Mexico for 45 years. Captain Murray Baldwin, U. S. A., and Commodore Edward Palmer, U. S. N., are his cousins. Mr. and Mrs. Turner are enjoying an extended honeymoon, in the course of which they will visit the grand canyon in Arizona and will also take in all points of interest in the southern part of California. They will return to this city in the early part of July.

* * *

Mr. and Mrs. Philip E. Young are in Berkeley, where they are the guests of Mr. and Mrs. David A. Bender. The Youngs will summer in this state and will return to their home in New York in the early part of August. Mrs. Young, as Miss Ella Bender, was one of San Francisco's most feted belles, and a number of informal affairs are being planned in her honor.

* * *

Mr. and Mrs. Charles Templeton Crocker will leave during the coming month for Honolulu, where they will remain for several weeks before going to the Philippine islands. As Miss Helene Irwin, Mrs. Crocker was a frequent visitor to Honolulu, where the Irwins own a vast estate. During their stay Mr. and Mrs. Crocker will be the guests of Mr. and Mrs. William G. Irwin, who sailed for Honolulu last week. They will also visit Mr. and Mrs. Harold Dillingham, the latter of whom was one of Mrs. Crocker's most intimate friends. Owing to the fact that Miss Jennie Crocker has declared her intention of being a July bride, the Crockers will be away a shorter time than they intended and will return to California in the latter part of June.

* * *

The marriage of Miss Ena Picks Voight, the daughter of Mrs. Robert Palmer Voight, and Lieutenant Commander Chauncey Shackford, U. S. N., was celebrated in Norfolk, Va., yesterday. Lieutenant Shackford is well known in San Francisco society and was one of the popular navy officers while he was stationed at Mare island.

* * *

Mrs. Nellie Cochran Van Arsdale has closed her home in Presidio terrace and is spending the summer at her country estate, "Ridgewood," in Mendocino county. The Van Arsdale residence is one of the show places of the state. It is fashioned after the old Spanish manors, the rambling house and broad, low verandas surrounding the central court, which is shaded by silver maple trees and cooled by playing fountains. Mrs. Van Arsdale has been in the habit of going there each summer, when she entertains a congenial group of friends at informal house parties. As the region is admirably fitted for such pleasure, abounding in fish, game and deer, possessing excellent roads and having facilities for good rowing and swimming, the house parties in the northern county are looked upon as one of the most delightful phases of summer entertainment.

* * *

Mrs. William Felton and Edward Hoag, the mother and brother of Mrs. Prentiss Cobb Hale, will arrive in this city next month and will remain in California throughout the summer. Mrs. Felton and her son have recently returned from Mexico, where they have passed the last six months. During the summer they will visit Mr. and Mrs. Prentiss Cobb Hale in their country estate in the north.

* * *

The members of the Neapolitan Mandolin and Guitar club gave their annual concert last Tuesday evening in Century Club hall in Franklin street. Several hundred guests enjoyed the entertainment. Miss Theresa Sherwood was the musical director and Miss Lily Sherwood was the accompanist. The memmers of the club are:

Mrs. B. Andrieu	Mrs. Charles M. Twining
Miss Kathryn Anderson	Miss Emma Margaret Boyen
Miss Vere de Vere Adams	Miss Sallie F. de Vine
Miss Kathleen E. Belani	Mrs. Gertrude L. Gear
Miss Pauline Grace Gier	Miss Edna Healy
Miss Marion Bisset Mills	Miss Clara Osborn
Miss Frances Miotke	Mrs. Charles Stewart
Miss Yvonne Mills	Miss Edna Shoemaker
Miss Millie Lucille Rodgers	Miss Alice Costello

* * *

The horse lovers of San Francisco will have a novel treat Wednesday evening, when a series of equestrian stunts will be given at the Riding and Driving club, 701 Seventh avenue. The affair will be unique in the annals of local society, the program including a fancy costume parade, an egg and spoon race and an overall race, all done on horseback. All of the horses on display belong to members of the most exclusive circles in the city and many of the owners will take part in the entertainment. The evening will open with a display of saddle horses, in which the following will take part:

Miss Virginia Newhall	Thornwall Mullally
Miss Frances Newhall	William F. Herrin
Miss A. Doll	Alfred Holman
Miss Florence Carmany	Marshal Frank
Mrs. W. L. McGuire	C. L. Johnson
Mrs. Elise McGuire	Dr. A. T. Leonard
Mrs. I. L. Johnson	N. F. Wilson
Miss Fannie Stern	Samuel Buckbee
The Misses Leonard	T. Van Vliet
Miss Tubbs	A. J. Langerman
Miss Helen Gray	A. J. Dompe
Miss E. Mintzer	Jacob Stern
Miss M. Andrews	Allan Knight
Miss Lurline Matson	H. R. Ebright
Mrs. R. B. Henderson	S. Christensen
Miss Helen St. Goar	W. L. McGuire
Miss Ann Burke	Walter Buck
Miss Kate Brigham	W. S. Davis
Miss E. Crooks	W. B. Tubbs
Mrs. Philip Wand	Dr. V. T. Vecki
Mrs. I. Christensen	Doctor Rosenstern
Miss Dorothy Spring	Doctor Rosner
Mrs. W. S. Davis	Doctor Kinslow
Mrs. Walter Brick	A. R. Harrison
Mrs. J. Hall Lewis	E. O. McCormick
Miss Alice Herrin	W. M. Sheldon
A. L. Scott	Henry St. Goar
T. J. Borden	G. H. Andrews
F. Wempl	Doctor Anderson
Captain Wm. Matson	

The other numbers will be the fancy costume parade, for which prizes will be awarded, high jumping stunts, jeu de bar, the egg and spoon race, the overall race and gymnastic horseback feats. The program will close with a music ride. Captain S. J. Valenty will direct the exercises.

Those who will appear in fancy costume are:

Miss A. Doll	W. Lowery
Miss E. Davis	B. Baas
Miss Florence Carmany	Everett Bee
Miss H. Welck	W. R. Thompson
Mrs. Philip Wand	G. Altborn
Miss Louise Welck	E. Cebrian
Miss L. Gibler	R. Heyman
Miss G. Leonard	H. Prentyo
Miss E. Leonard	F. Solari
Miss M. L. Leonard	M. Rivas
Miss K. Leonard	F. L. Fenten
Mrs. T. Solari	Paul Dietrick
Miss M. Andrews	W. P. Johnson
Miss E. Crooks	Dr. V. T. Vecki
A. Eisenberg	And others

The Outsider.

Society Notes

One of the prettiest weddings of the year was celebrated last Wednesday evening when Miss Carlotta M. Rebmann became the bride of Henry F. Hagemann. The marriage was celebrated at the home of the bride's parents, Mr. and Mrs. Charles Rebmann, in Fell street. Rev. Dr. Gercke read the impressive service in the presence of 22 members of the two families. The Rebmann residence was decorated in roses and evergreens in a color scheme of pink and green. The bride was given in marriage by her father. She wore a gown of ivory satin elaborated with lace, her lace veil was caught by a coronet of orange blossoms and she carried a shower bouquet of white rosebuds. Miss Leola Brunings, who was the maid of honor, wore a gown of blue satin embroidered in pearls and carried a shower bouquet of bridesmaids roses. Herman Martens was the best man.

Mr. and Mrs. Hagemann are enjoying a brief honeymoon in Honolulu. On their return they will reside permanently in this city. The bride recently has returned from a five years' sojourn in Switzerland and Germany, where she completed her musical education. She is a promluent member of the Entre Nous club and also has taken an active part in the entertainments of the Afternoon club. Hagemann is the son of Mr. and Mrs. Fritz G. Hagemann of this city. He is a graduate of the University of California, having finished with the class of 1907. He is a member of the Phi Delta Phi fraternity. Since his graduation he has taken up the practice of law in this city. He is a member of the Entre Nous Cotillon club and is high in Masonic bodies.

* * *

A romance which started four months ago in this city culminated last Thursday evening in the marriage of Mrs. Sarah Kewley, a wealthy widow of Toledo, O., and Thomas Christian, a merchant of this city. About 60 friends witnessed the ceremony, which was performed in Trinity Methodist church, Rev. C. E. Irons officiating. Miss Anna Christian, a sister of the bridegroom, was the maid of honor, and M. F. Collister was the best man. An interesting item in regard to the marriage was that both bride and bridegroom are natives of Ramsey, on the Isle of Man, and that all the guests also were born on the island. The ceremony was followed by a dinner at the Hotel Manx. Mr. and Mrs. Christian are passing their honeymoon in Los Angeles, whence they will visit other points of interest in the southern portion of the state. On their return they will make their home in this city. Among those present at the marriage were:

Mr. and Mrs. R. Caley	Mr. and Mrs. H. Kinrade
Mr. and Mrs. A. H. Littlewood	Mrs. I. Beaumont
Mr. and Mrs. C. H. Callow	James H. C. Caley
Mr. and Mrs. Lace	D. Christian
Mr. and Mrs. D. Fiare	Miss Annabel Skinner
Mr. and Mrs. T. Caine	Rev. and Mrs. C. E. Irons
Mr. and Mrs. W. Caine	Mr. nad Mrs. I. G. Corbett
Mr. and Mrs. Lavine	Miss Killip
Mr. and Mrs. W. Calister	Miss A. Kermade
Mr. and Mrs. C. Meyers	Miss G. Kermade
Mr. and Mrs. Hansen	R. Corlett
Mr. and Mrs. Kratz	

* * *

In honor of her eighteenth birthday Miss Jane Zimmerman entertained a group of friends in her O'Farrell street home last Saturday evening. The evening was spent in parlor games and later dancing was enjoyed until midnight, when a buffet supper was served. Those present were:

Miss Jane Zimmerman	Felix Woolf
Miss Sadie Markowitz	Harry Goldman
Miss Gertrude Zimmerman	Nathan Gottenberg
Lucy Woods	Harry Langley
Florence Markowitz	Sam Kuhn
Anna Jacobs	Sam Ladar
Ella Finkelstein	Byron de Witt
Rose Taylor	Eddy Alverado
Estelle Leopold	Ed Himmel
Betty Mizelle	Clifford Solomon
Anna Schwartz	Herbert Langley
Lillian Kotch	Maurice Cohn
Fanny Kotch	Fosfer Miller
Josephine Akers	Carl Guttfield
Sadie Litzenstein	Albert Groesch
Mrs. Becker	Mr. Zimmerman
Beatrice G. Becker	Philip Zimmerman
Mrs. Zimmerman	Mr. Becker
Miss C. Reis	Sol Bernstein
Vernon M. Stock	Herman Summerfield
	Ben Newman

* * *

The home of Mrs. Charles P. Austin in Union street has been decorated with a medley of spring blossoms for the marriage of her son, Reginald F. Austin, and Miss Merle Tichenor, which will be celebrated there this afternoon. Dean J. Wilmer Gresham will perform the ceremony according to the rites of the Episcopal religion. The bride will wear a gown of champagne colored charmeuse and will carry a shower bouquet of lilies of the valley. George Tichenor will give his daughter into the keeping of the groom. There will be no attendants for either party. After an extended honeymoon in the south Mr. and Mrs. Austin will return to make their home permanently in this city. The bride is the daughter of Mr. and Mrs. George Tichenor, whose hospitable home in Waller street has been the scene of many delightful functions. She is a beautiful girl and since her entrance into the activities of the social world has been a favorite with the younger set. The bridegroom is the son of the late Charles P. Austin, who for three terms was mayor of San Jose, where the family formerly resided. Since the fire he has lived with his mother and his aunt, Miss Cora May, at their home in Union street. Austin is a graduate of Stanford university and is a member of several of its fraternities. He is well known in the commercial circles of the city, where his business interests are centered.

* * *

Holy Cross church was the scene of a pretty wedding Wednesday evening when Ralph C. Cleveland claimed as his bride Miss Eleanor C. Horgan, the daughter of Mr. and Mrs. Thomas Horgan. Only the immediate families were present at the impressive ceremony, which was performed according to the rites of the Roman Catholic church by Rev. Father McGinty. Miss Kathleen Horgan was her sister's maid of honor and the best man was John Layden. Both the bride and her attendant wore tailored suits of blue cloth and large picture hats to match. The bride carried a bouquet of white roses, while her maid of honor carried a chaplet of pink blooms. After an extended honeymoon, Mr. and Mrs. Cleveland will make their home in this city, where the bridegroom's business interests are centered. Cleveland is the son of Mr. and Mrs. Ralph Cleveland, prominent residents of San Francisco.

* * *

The marriage of Miss Rena McCarthy and David C. Little was celebrated on Wednesday afternoon in the presence of their relatives and a few of their closest friends. Both the church and the home of Mr. and Mrs. William McCarthy in York street, where the reception was held, were decorated with greens and flowers in a color scheme of pink and white. The bride was given in marriage by her father. Her only attendant was her sister, Miss Etta McCarthy, who was the maid of honor. Frank Galliani supported the groom as best man. At the conclusion of their honeymoon, the destination of which the couple are keeping secret, Little will take his bride to British Columbia to permanently reside. Little is the son of Mr. and Mrs. D. Little of this city.

* * *

Rabbi M. S. Levy of the Congregation Beth Israel, accompanied by Mrs. Levy and their daughter, Miss Welcome Levy, returned on Wednesday from a six months' tour of the continent. A special greeting was tendered Doctor and Mrs. Levy by the officers of the temple and their wives, who went to Sacramento meet the party. Doctor Levy and his family for the present will make their home in the Hotel Dorchester. Last evening a dinner was given in honor of their return by their relatives. The affair was held in the redroom of the St. Francis, which was elaborately decorated for the occasion. About 45 persons were present at the delightful function.

* * *

Columbia auxiliary No. 1, Daughters of the Covenant, and Ophir lodge No. 21, Independent Order of B'nai B'rith, will entertain at a musical and literary evening on Sunday, May 5, at 8 o'clock. The affair will be held in B'nai B'rith hall, 149 Eddy street. A feature of the evening will be a debate between a team of young ladies representing Ophir lodge and the Columbia auxiliary. All persons, whether or not members of the club, are invited to be present.

* * *

The Strollers, a social club composed of young people, most of whom are affiliated with the Commercial evening high school alumni, gave their second annual ball in the Assembly hall in Sutter street last evening. Since the Strollers have been organized they have entertained at a number of social affairs, and, whatever form they choose as a mean of entertainment, their functions are as delightful as they are informal. On the committee of arrangements are: William D. McRae, Miss Grace Miskel, Joseph Scheuch, Miss Nell Terrill, James Ryan, Miss Francis Leslie, Frank Pritchard, Miss Eveleen Leighton, Joseph Hart and Miss Mary McCarthy.

* * *

California Club hall in Clay street was the scene of a brilliant ball on Thursday evening when the members of the Eschscholtzia club entertained at their regular monthly dance. The rooms were hung with evergreens and adorned with the California poppy and wild grasses, which formed a rich background for the gay scene. Several hundred guests made merry at the entertainment, which was the one hundred and forty-fifth party given by this popular club. Some of those who enjoyed the affair were:

H. L. Barbero	James Doolittle
Charles L. Bell	A. J. Alviso
L. H. Billings	J. E. Allen
J. F. Borges	F. J. Antonovich
F. J. Brand	Frank E. Arthur
John W. Brison	F. H. Attinger
George Burges	M. A. Durham
William E. Booderson	W. Dixon
Thomas A. Brooks	G. L. Dobbs
Albin J. Boun	R. P. Donnelly
G. F. Charles	Carl Ernst
T. Armstrong	John F. B. Ferry
Daisy Daniels	William Ferry
Hazel Murray	J. W. Flannery
Marie Smith	F. A. Gawthorne
M. Perry	Dr. C. V. Gallagher
Ethel Allen	L. H. Goecker
Mrs. George C. Heinze	Wallace O. Granicher
Mrs. John Daily	Louis F. Guedet
Mrs. J. F. Comyns	H. A. Haacke
Mrs. J. W. Flannery	L. Hart
Mrs. Dr. C. V. Gallagher	George C. Heinze
Mrs. Louis T. Gudet	R. J. Holterman
A. Holterman	W. T. Howse
Mrs. A. A. Jackson	E. J. Iverson
Mrs. Stacia Hill	A. A. Jackson
John W. Biggy	Mrs. H. J. Wagner
R. L. Morgrove	Mrs. William J. Wolf
Daniel O'Day	Pearl Ahern
William J. O'Dea	Ruth Reising
C. Odervay	R. G. Williams
A. C. Oulsen	William J. Wolf
J. B. Oulsen	Fred H. Wood
Charles L. Paddon	C. Krumholz
H. G. Perry	Mrs. W. Y. Lawlor
Waldo I. Poske	G. Manerham
Dr. J. C. Quinlan	Mrs. J. B. Bowen
Frank J. Ratto	Mrs. F. J. Ratto
William H. Ritcher	Mrs. J. M. Ratto
J. M. Sais	Sulina Ratto
F. W. Sanford	Mrs. F. J. Schumtenhaus
Fred J. Schnutenhaus	Mrs. L. A. Stern
Albert E. Schulken	M. Maple
L. S. Smith	Mrs. A. Fox
Earl Southard	Mrs. T. Vett
S. B. Kane	Thomas Collas
H. Kelly	John F. Comyns
F. Killindale	T. M. Cornell
H. L. Klute	John J. Daily
A. B. Knox	Peter Daily
F. C. Engelberg	Harry Daniels
W. A. Lawlor	F. W. Dakin
H. Lester	G. H. Locks
Elsa Hetty	H. Ludin
Catherine Hellier	A. C. Manerham
Anna Ohlandt	J. S. McClymont
Alice M. O'Dea	A. Morrell
Anna Whelan	L. A. Stren
Lillian Kelly	W. Strieff
Emma Kelly	R. J. Sulsberg
Lillian Hubner	A. H. Tryell
Silvia Samrack	J. H. Thode
Amila Steinke	Joseph Therlon
Eleanor Steinke	Arthur C. Taft
C. Hansen	L. R. Vane
M. Franke	Gus F. Vett
Garnet Hall	E. Waas
Ena Hill	H. J. Wagner
Florence Ruppin	A. Wagner
H. Kramer	F. B. Wallace
Ruby Stolz	M. J. Ward
Robert Sisseman	

The club has made full arrangements for the annual picnic and boat ride which will be held on the bay shortly. The St. Helena will be the steamer used, and, after a delightful excursion, during which all points of interest will be covered, the club will proceed to Bay View park, where the committee in charge will receive the guests.

* * *

The engagement of Miss Aileen Clancy and Frank Griffin was announced last Tuesday evening at the home of the bride elect's mother in Sixth avenue. The bride to be is a popular girl of the younger set and Griffin is a rising young business man of Sacramento. No definite plans have at yet been made in regard to the marriage.

* * *

The marriage of Miss Anna Asher and Dr. Adolph H. Nahman will take place at the home of the bride's parents, Mr. and Mrs. W. Asher, in Fulton street on May 5.

* * *

The Denman School club will hold its regular monthly meeting at 3:15 o'clock tomorrow afternoon in the parlors of the Hotel Manx. An interesting talk on the minimum wage question will be given by A. Sapiro, and vocal selections will be rendered by Miss Bacigalupi. All the pupils of the Denman school are invited to attend the meeting.

* * *

Dr. and Mrs. Oscar Tobriner and their son, Matthew O. Tobriner, will leave for Europe on Wednesday, May 1. They will not return to San Francisco for two years. Mrs. Tobriner will be at home Monday afternoon, April 29, at her apartments in the Hotel Richelieu, Van Ness avenue and Geary street.

* * *

The Peninsula club of San Mateo was entertained last Saturday evening by R. H. P. Bodwell in his residence in Burlingame. The house was hung with Chinese lanterns in various brilliant colors, and the decorative scheme was further carried out by masses of brilliant tulips and garlands of evergreens. Dancing was enjoyed until midnight, when a supper was served. The members of the club are:

Edmund Levy	Frank E. Simms
James Lee	H. E. Casey
Lionel Barneson	Morse Chalmers
H. W. Amphlett	Harry F. Gittings Jr.
Robert Bliach	H. P. Bodwell
J. D. Bromfield	Del Wescott
Leroy Campbell	D. A. Raybould
Kemp Ross	Joseph Coll
Dr. R. R. Sibley	Earl Davis
Ted Macdonald	J. B. Gordon
Burt Macdonald	Leland Linderman
H. W. Pollock	

* * *

The Deutscher club will close its season with a ball mammoth which will be given in Scottish Rite auditorium on May 21. On this occasion the twelfth anniversary of the organization will be celebrated and an especially brilliant program has been arranged by the committee in charge.

* * *

Mrs. N. D. Wachhorst entertained at a dinner party recently in her home in McAllister street. The affair was in honor of Mrs. L. Aaron, who will leave San Francisco shortly to reside in Sacramento. The members of the "None Such" Whist club enjoyed Mrs. Wachhort's hospitality. Some of those present were Mrs. James W. Rowdell, Mrs. I. Orth, Mrs. L. Aaron and Mrs. Simonds, Mrs. George Morse, Mrs. R. Woodworth of Oakland. Mrs. Simonds will entertain over this week end in her summer home at Ben Lomond in honor of this club.

* * *

The Judeans of Oakland will hold their eighth grand ball in Golden Gate Commandery hall in Sutter street this evening. The hall will be brilliantly decorated in bunting, greens and flowers, the scheme of the decorations according with the colors of the organization. Several hundred guests will be in attendance. The grand march, which will open promptly at 9 o'clock, will be led by the president of the club, E. Eisenberg, assisted by the vice president, G. Kletz. E. Schary, chairman of the dance committee, has selected a capable group of young men to act as his assistants. These will see to it that all the guests are assured of a good time.

* * *

The members of the Pheta Delta Chi fraternity enjoyed a dinner followed by an entertainment last Saturday night. The affair was held in the ballroom of the Hotel Sutter and was enjoyed by several hundred guests.

* * *

Mr. and Mrs. M. J. Kaufmann and Mr. and Mrs. Max Sommer announce the engagement of their niece, Miss Lena Israel, to William Kaufmann. The engagement reception of the young people will be held this afternoon at the residence of the bride to be, 3156 Clay street. Since the pleasant announcement was made Miss Israel has been the recipient of a number of dainty presents. Cups in every style and kind of porcelain and articles of embroidered lingerie, which are a dainty addition to every trousseau, have already been sent to the bride elect. There are as yet no definite plans in regard to the marriage, which will probably be an event of the early spring.

* * *

Mr. and Mrs. Morris Cohn and Mr. and Mrs. Abe S. Feder are domiciled in their new residence, 2898 Clay street. Yesterday afternoon they were hosts at an informal reception, when they gave a house warming to their many friends in this city.

* * *

The Pi Beta Phi sorority, celebrated the anniversary of its founding at a prettily appointed luncheon which was held last Thursday afternoon in the red room of the St. Francis hotel. The table was richly decorated in the colors of the organization and during the repast the different members arose and

Continued on Page 34, Column 1

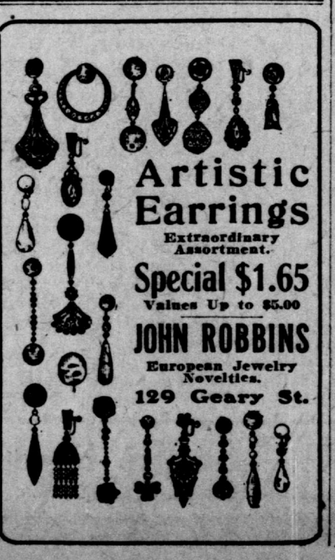

ESTABLISHED 1854

The White House

ENTRANCES

BRANT AVENUE SUTTER STREET POST STREET

SEMI-ANNUAL SALE OF ORIENTAL RUGS

FOLLOWING THE PRECEDENCE OF FORMER YEARS, The White House WILL COMMENCE THIS IMPORTANT SALE TOMORROW (MONDAY), APRIL 29, 1912.

A REDUCTION OF 20% TO 40% FROM THE REGULAR SELLING PRICES WILL BE MADE ON EVERY RUG IN STOCK.

ALL THE WELL KNOWN WEAVES OF THE ORIENT WILL BE REPRESENTED.

EVERY RUG IN THIS ASSEMBLAGE CARRIES THE USUAL GUARANTEE, AND THE VALUES ARE THE BEST EVER OFFERED IN The White House RUG DEPARTMENT.

AN INSPECTION WILL THOROUGHLY CONVINCE INTENDING PURCHASERS. IT WILL AMPLY REPAY THOSE NOT IN IMMEDIATE NEED TO ANTICIPATE THEIR WANTS. RUGS WILL BE HELD FOR FUTURE DELIVERY IF REQUESTED.

LARGE ASSORTMENT OF CARPET SIZE RUGS

SEE WINDOW DISPLAY

Raphael Weill & Co. Inc.

ESTABLISHED 1854

The White House

ENTRANCES

BRANT AVENUE SUTTER STREET POST STREET

WOMEN'S AFTERNOON, RECEPTION AND EVENING DRESSES AND TAILOR MADE SUITS (MADE TO ORDER OR READY MADE)

The White House HAS RECEIVED ADDITIONAL MODELS IN AFTERNOON AND EVENING DRESSES, COATS AND WRAPS, TAILOR MADE SUITS, NORFOLK SUITS, BLAZER COATS AND MACKINAWS; ALSO LINGERIE WAISTS, MILLINERY, ETC., WHICH HAVE BEEN MARKED AT VERY MODERATE PRICES.

THE WHITE HOUSE HAS ARRANGED A SEASONABLE SALE OF WOMEN'S WAISTS. FOR MONDAY AND TUESDAY ONLY

1000 WAISTS, MADE OF VOILE OR LINGERIE, HIGH OR DUTCH NECK, REGULAR $1.25 ..... SPECIAL 95c
EFFECTIVE NEW DESIGNS IN VOILE OR LINGERIE WAISTS, REGULAR PRICES $2.50 AND $2.75 .... SPECIAL $1.95
FANCY COLORED NET WAISTS, TAFFETA TRIMMED, REGULAR PRICE $8.75 ..... SPECIAL $4.95
CHIFFON WAISTS, ENTIRELY NEW MODEL, COLORS GREY, BROWN WISTARIA AND NAVY, REGULAR PRICE $9.75 ..... SPECIAL $6.95

ALSO ON MONDAY AND TUESDAY ONLY

MESSALINE PETTICOATS IN ALL THE POPULAR SHADES, REGULAR PRICE $3.95 ..... SPECIAL $2.95
NIGHT GOWNS, LACE AND EMBROIDERY TRIMMED, HIGH OR LOW NECK, A DOZEN DIFFERENT STYLES, REGULAR PRICE $1.25 ..... SPECIAL 95c

A SALE OF WOMEN'S GLOVES WILL TAKE PLACE ON MONDAY AND TUESDAY AT THESE SPECIAL PRICES:

12 BUTTON LENGTH, GLACE AND SUEDE KID GLOVES IN WHITE, GREY AND CHAMPAGNE, REGULAR PRICES $3.00 AND $3.25 ..... $2.50 PAIR
16 BUTTON GLACE KID GLOVES IN WHITE AND TAN, REGULAR PRICE $3.50 ..... $2.75 PAIR

IN THE LEATHER GOODS SECTION SALE OF FANCY AND STAPLE HAND BAGS

BLACK VELVET BAGS, FORMERLY $6.00 .... NOW $3.75
FANCY TAPESTRY BAGS, FORMERLY $10.00 .. NOW $6.50
FANCY OPERA BAGS, FORMERLY $10.00 .... NOW $5.00
GENUINE SEAL AND WALRUS BAGS, FORMERLY $6.50 ..... NOW $4.75
GENUINE SEAL AND WALRUS BAGS, FORMERLY $5.00 ..... NOW $3.75
SIMILAR REDUCTIONS IN FANCY COLORED LEATHER AND SUEDE NOVELTIES.

SALE OF MERITO CORSETS.

The White House WILL PLACE ON SPECIAL SALE ON MONDAY AND TUESDAY ONLY

"MERITO" CORSETS, MADE OF COUTIL WITH WALOHN BONING, REGULAR PRICE $3.00 ..... SPECIAL $2.00
"MERITO" CORSETS, MADE OF COUTIL OR FANCY BROCHE REGULAR PRICE $5.00 ..... SPECIAL $3.50

AN EXCEPTIONAL VALUE IN WOMEN'S ONE PIECE DRESSES AT $25.00

THESE DRESSES ARE MADE OF THIS SEASON'S LATEST SILKS, IN CHECKS, STRIPES AND CHANGEABLE TAFFETAS, AND WOULD BE CONSIDERED AN EXCELLENT VALUE EVEN AT $30.00 ..... SPECIAL $25.00

ON MONDAY AND TUESDAY ONLY

SALE OF SILK HOSIERY

WOMEN'S BLACK, TAN AND WHITE PURE SILK HOSE, HIGH SPLICED HEELS, DOUBLE LISLE SOLE, SIX INCH LISLE GARTER TOP,
85c PAIR OR 3 PAIR FOR $2.50
THE SALE CARRIES THE USUAL WHITE HOUSE GUARANTEE.

IN THE SILK DEPARTMENT

The White House HAS JUST RECEIVED A SHIPMENT OF FASHIONABLE DOUBLE FACED AND PLAIN SILK SERGE AND TWO TONED COTELE. THE DEMAND FOR THESE GOODS HAS BEEN TREMENDOUS, AND WE HAVE BEEN VERY FORTUNATE IN RECEIVING THIS SHIPMENT FROM LYONS AT AN OPPORTUNE TIME.

SPECIAL FOR MONDAY

ONE YARD WIDE BLACK TAFFETA, REGULAR $1.25 YARD ..... SALE PRICE 85c YARD
NEW FANCY MESSALINE, 26 INCHES WIDE, REGULAR $1.25 YARD ..... SALE PRICE 75c YARD

SOLE AGENTS FOR "PNEU" FORMS FOR HOME DRESSMAKING

BRANCH U. S. POSTOFFICE WELLS-FARGO & CO. EXPRESS

WESTERN UNION TELEGRAPH AND CABLE OFFICE ON THE GROUND FLOOR

Raphael Weill & Co. Inc.