EVENTS IN THE COUNTIES BORDERING ON BAY OF SAN FRANCISCO

NEW BUSINESS AREA WIDENS

Week Marked by Many Large Deals

CAR LINES ARE BEING EXTENDED

Oakland and Antioch Railway Begins Grading on Terminal and Transfer Site

OAKLAND, May 10.—The last three months have been busy ones in the realty market, and the week just passed has been marked by large deals. There are few of the larger firms which have not transacted at least one big deal in the rapidly growing central business district during the week. The seven days witnessed the extension of the newly formed business center at Fourteenth and Clay streets in all cross streets between Fourteenth and Twentieth streets on the north and Market on the west. The many deals made during the week have been instrumental in some degree in bringing much outside capital to Oakland.

The same stir is noticeable in the residential and suburban sections. There has been a rapid development in these sections during the last year. Streetcar lines have been extended, streets laid and improved and many other improvements made with the rapid growth. A large number of new and attractive tracts have been opened.

Work has been commenced by the Oakland and Antioch railway on the grading of the terminal and transfer site at Fortieth street and Shafter avenue in anticipation of the operation of the line from Oakland to Bay point early in the fall. The work on the Alameda-Contra Costa tunnel is nearing completion and work on the whole line is being pushed.

BUNGALOWS BUILT

The building department of the Realty Syndicate has erected several four room bungalows in the Fremont tract, that are being offered at low prices and upon exceptionally easy terms.

These modern little homes are well worthy of a visit of inspection. They combine in an attractive manner all the refinements and improvements of the typical bungalow and modern cottage.

While the cost of these bungalows, including the lot, has been placed at a nominal price, they are representative of the character of the home building being carried on by the Realty Syndicate. The fact that there are only six of these bungalows, combined with their location in the Fremont tract, will insure their speedy sale.

The Fremont tract offers many exceptional advantages to the man or woman of moderate means. The location of this property is in the direct path of rapid development, with ample transportation and perfect climatic conditions.

Another feature that commends itself to the investor or one in search of a homesite is the high character of the improvements that have been installed. The street work, sidewalks, curbs, gutters and sewers are all of substantial type. The location, accessibility, transportation, improvements, surroundings and climate of the Fremont tract, combined with the very low prices of property and exceedingly liberal terms, make it an opportunity not to be ignored.

GROVE STREET LOT SOLD

The Laymance Real Estate company reports an active week both in sales and leasing. This company has sold for Dr. C. F. Gladding to H. C. Morris the 25 foot frontage in the east side of Grove street, 100 feet north of Fourteenth street. The purchasers are H. C. Morris and F. A. Muller, who recently bought through the same firm 120 feet frontage at the northeast corner of Fourteenth and Jefferson streets for $120,000.

Morris and Muller had intended to erect a five story building, 40x100, but this recent purchase will permit them to erect a building 125 feet deep instead. This work will be commenced immediately. The building already has been leased. This building will soon be followed by the erection of others on the adjoining property.

S. H. Masters, manager of the city sales department, reports a number of sales in Oakland, both central and outlying districts.

The Frank K. Mott company has left its old quarters at 1060 Broadway, where it has been located for several years, and is moving into new offices in the newly finished building of the Security Bank and Trust company at Eleventh street and Broadway. The new rooms of the company occupy nearly the whole of the second floor of the building and are finished in white oak. The insurance department has been fitted with individual quarters and will be enlarged. The salesmen of city property have been given excellent quarters, as more attention is to be paid to the city deals in the future. A specialist has been engaged for the country land department, which is expected to be extremely active this year. The offices at 1060 Broadway have housed real estate firms since the year 1880.

REALTY MEN BACK HOSTELRY

An interesting meeting of the Oakland Real Estate association was held Wednesday evening. Action was taken in favor of supporting the new Hotel Oakland and against the proposition of annexation to San Francisco. The members agreed to solicit funds for furnishing the big hostelry and a committee will be appointed to take charge of the canvass. The organization also voted its approval of the plan for a bridge across San Francisco bay. William J. Laymance was appointed the delegate of the association to the ad men's convention in Dallas, which sits May 19-23.

A number of important changes were made in the complexion of the central districts throughout the week by the remodeling of some of the older buildings into a more modern and approved style. An instance of this is the Macdonough building at Fourteenth street and Broadway, which is being altered. The announcement has been made that the Athenian club intends erecting a home of its own, to cost $300,000, on some prominent downtown site. The work of remodeling the Blake block at Washington and Twelfth streets is in progress and the structure will be completely transformed and ready for occupancy by the end of the summer months. Several stores will take the place of the first floor occupied formerly by H. C. Capwell & Co.

The new Hotel Oakland is to be ready, as far as the structural work is concerned, by June 1, and it is thought that the finishing touches will be completed by that time. The work of furnishing will begin at once. The management hopes to open the hotel Christmas day.

One of the handsomest of the new buildings in the business section, that of the Security Bank and Trust company at Eleventh street and Broadway, already is becoming tenanted. The building is almost completed and looms up as one of the most striking in the city. It is of granite, white pressed brick, terra cotta and marble. There are 96 rooms in the structure.

Through the firm of McHenry & Kaiser the property in Fifteenth street, 150 feet west of Jefferson, has been sold to A. C. Weil, president of the Guadalajara Banking company of Mexico and vice president of the Mexico City Banking company, and H. A. Mosher of the Central bank of Oakland. The lot is 40x103 feet and the price involved was $24,000. The Mexico banker also is contemplating several other important purchases here. He has been in California for several months and is greatly impressed with the outlook in Oakland.

The sale of the southwest corner of Seventeenth street and Broadway, fronting 26 feet in Broadway and running through to Telegraph, with a frontage of 26 feet and 11 inches on that thoroughfare and a frontage in Seventeenth street from Broadway to Telegraph avenue of 80 feet, has been announced by the Laymance Real Estate company. The property was sold for the account of Dr. I. A. Frazer of San Jose to R. J. Pavert of Oakland and R. O. Hobson of Los Gatos. The price paid was $70,000.

PERMITS FOR BUILDINGS

The following is the summary of building permits for the month of April:

Classification of Bldgs.	No. of Permits	Cost
1 story dwellings	111	$188,322.00
1 story dwelling with stores	1	1,500.00
1½ story dwellings with stores	12	41,073.00
2 story dwellings	35	115,979.00
2 story flats	5	21,930.00
2 story flats with stores	2	10,546.00
3 story apartments	1	25,000.00
6 story concrete hotel and stores	1	150,000.00
2 story brick sanatorium	1	58,000.00
2 story store and office building	1	7,000.00
2 story class "C" brick and concrete store building	1	22,000.00
3 story class "C" brick and concrete store building	1	30,000.00
1 story frame store	2	650.00
Rough carpentry work (new city hall)	1	34,100.00
Tank frames	7	3,100.00
Garages and sheds	15	3,271.00
Alterations, additions and repairs	153	56,831.30
Total	348	$759,392.30

The summary of building permits for the week is as follows:

Classification of Bldgs.	No. of Permits	Cost
1 story dwellings	30	$40,159.00
2 story dwellings	8	33,950.00
1 story brick garage	1	230.00
1 story frame garage	5	590.00
1 story barns	2	325.00
1 story sheds	4	250.00
1 story hot house	1	400.00
Heating and ventilating for new city hall	1	31,645.00
Granite work for new city hall	1	160,000.00
Alterations, additions and repairs	35	15,767.50
Total	88	$283,325.50

New Line Nearly Ready

BERKELEY, May 10.—Robert C. Newell of the Newell-Murdoch company reports that the sales for the first week of May already have exceeded $35,000.

The new tract, Thousand Oaks heights, for which the formal opening advertising will be issued in a few days, gives promise of making a record, as the lots are beautifully situated, having a very extensive view, and are very low priced.

The traction company has its trolley poles in place to the northern boundary of this tract and the streetcars will probably be running along Arlington road in front of the spring gardens within 30 days.

Plans are finished for the houses of Allan Matthew, K. C. Casebolt and E. W. Wentz. Work probably will begin on these houses within a week. The residence of Prof. William Popper at the corner of San Jose avenue and the alameda is nearing completion, and its attractive appearance will greatly enhance the desirability of this section of Thousand Oaks.

There have been two lots sold during the last week at an advance of $1,500 each over the original purchase price. This advance has been made in one year's time and serves to show clearly the advisability of buying suburban residence property in the right section.

Type of dwellings being built by the Realty Syndicate in the Fremont tract.

MRS. LA FOLLETTE TALKS TO WOMEN

Wife of Presidential Aspirant Advocates Simplicity in Dress and Eating

OAKLAND, May 10.—Mrs. Robert M. La Follette, wife of Senator La Follette of Wisconsin, addressed the women of the Oakland center of the California Civic league this afternoon in Chabot hall on "The Progress of Woman." The assembly room was filled to its utmost capacity.

Mrs. La Follette traced the woman movement during the last 25 years. She opened her talk by advising her hearers to cultivate a calm spirit. She herself is known among her friends as a woman who never hurries, although she accomplishes a tremendous amount of work.

She urged the women of California to go to the eastern coast and help their sisters in their fight for suffrage.

The question of woman's dress was discussed, the speaker advocating a costume simple and conforming to a standard, although she favored one not so ugly as the masculine garb. Simplicity in eating was also urged. Mrs. La Follette maintained that many women placed too strong an emphasis on domestic details and did not follow the example of men in the conduct of their business.

Speaking of the oft quoted "greater power of indirect influence of women" in political affairs, Mrs. La Follette said: "It always makes me indignant when I hear such sentiments expressed. It seems so to lower the standard of womanhood by believing that by putting on her richest clothes and smiling her sweetest smiles she can win from a legislature more than her ballot can accomplish."

SUPERVISORS TOURING SAN MATEO COUNTY

Possibilities of Road System Object of Trip

[Special Dispatch to The Call]

SAN MATEO, May 10.—The board of supervisors and Surveyor James V. Neuman of San Mateo county left here this morning on a two days' automobile tour of the county to inspect possibilities of a comprehensive system of roads which will connect the ocean and bay shores and act as tributaries to the state highway which will be built through the county. Preliminary surveys have been nearly completed by the surveyor and it is expected that the supervisors will call for a road bond election for $1,000,000 in a short time. The members of the board are Chairman P. H. McEvoy, James T. Casey, William H. Brown, Joseph M. Francis and Dr. T. E. Blackburn.

REV. MR. AKED TO PREACH BACCALAUREATE SERMON

Mills College Services to Be Held Sunday

OAKLAND, May 10.—Rev. Charles F. Aked will preach the baccalaureate sermon at Mills college at 3 o'clock Sunday afternoon. The services will be held in Lisser hall. The Mills college choir, assisted by a choral class of men's voices from the First Congregational church, will sing. Special music will be provided under the direction of Alexander T. Stewart. The commencement concert will be given at 8 o'clock Monday avening. The following afternoon at 2 o'clock the commencement exercises will take place, with President J. A. B. Scherer of Throop institute delivering the address. Prof. David P. Barrows, president of the board of trustees, will preside.

LOCAL PRODUCTS TO BE PREFERRED

Building Material Made in the County to Be Used in City Structures

OAKLAND, May 10.—That local manufacturers of building material and agents will be given a square deal in the selection of material for the selection of material for the schools and auditorium work was assured in a communication which has been received by the manufacturers' committee of the Oakland Chamber of Commerce from J. J. Donovan, supervising architect.

Donovan requested the committee to send a list of the various building materials manufactured and handled in Oakland and Alameda county, with the name of the manufacturer or agent, for use in preparing the specifications.

Commissioner Anderson and Donovan have insisted that every possible effort shall be made to use available products of the county in the extensive municipal construction work already planned.

After the receipt of the communication from Donovan the committee sent requests to every dealer and manufacturer in the county who can supply any of the following materials:

Aircleaning apparatus, awnings, architectural metal, brick, cement, compounds, cast iron, concrete, carpentry, composition flooring, damp-roofing, electric wiring, elevators, fireproof tiles, fire protection, fireproof finish, gravel, glazing, hardware, rough and finished; heating apparatus, iron, insulation materials, lumber, lime, light fixtures, linoleum, lath, mortar stain, millwork, mantels, marble, metal furring, pipe, paving, plumbing, power plants, parquetry, plaster, paints, reinforcement for concrete, roofing, refrigerator plants, sand, steel, stairs, stone, shades, sheet metal, sidewalk doors, terra cotta, tanks, terrazzo, tiling, ventilators, vaults, vault lights, wells, wall coverings.

MRS. F. E. DE SMITH DIES IN OAKLAND

Count de Smith, Her Husband, Was Chief Clerk of the Palace Hotel

OALAND, May 10.—Mrs. Francisca E. de Smith, relict of Count de Smith, a German nobleman, known the world over as the chief clerk of the Palace hotel in San Francisco, died yesterday at the home of her daughter, Mrs. D. L. O'Brien, 641 Poirier street. Mrs. de Smith had been failing for more than a year and her death was not unexpected. With her at the end were her children: Mrs. Duncan Bankhardt of the City of Mexico, Mrs. M. H. Bremner of Portland, A. H. Smith of San Francisco and Mrs. D. L. O'Brien of Oakland.

Mrs. de Smith was a pioneer in this state, having come to California 50 years ago. She had made her home for many years at 1467 Geary street, San Francisco. Her husband, Count de Smith, was a world famous character and one of the most familiar figures in San Francisco for many years. He was chief clerk of the Palace hotel from the date of the opening of that hostelry until his death several years ago. He was chief clerk in the old Occidental hotel before going to the Palace hotel.

Mrs. de Smith was a native of Guaymas, Mexico. The funeral will be held tomorrow morning at 10 o'clock from the Spanish church, corner of Mason street and Broadway, San Francisco.

TEN YEAR TERM GIVEN—Grass Valley, May 10.—Calovani Caligari, who pleaded guilty several days ago to manslaughter for having shot and killed Gus Schumaker April 3, was sentenced today to 10 years in the penitentiary.

BAL MASQUE GIVEN AT PERKINS HOME

Miss Katherine Fink Surprises Granddaughters of Senator at Elaborate Affair

OAKLAND, May 10.—"Palm Knoll," the Vernon heights residence of Senator George C. Perkins and Mrs. Perkins, was the setting for a masquerade ball this evening at which Miss Katherine Fink surprised Miss Alice Perkins Smith, the young granddaughter of the home. After the dance an elaborate supper was served. Palms, ferns, pink carnations and La France roses were used in the decorations. Among those whom Miss Fink asked to meet Miss Smith were:

Miss Elizabeth Finch	Gilbert Atkinson
Miss Vivian Middleton	William McKinnon
Miss Lynda White	Ralph Coxhead
Miss Eva Gruninger	Harold Atkinson
Miss May Sodre	George E. Perkins
Miss Rose Sodre	Walter Perkins
Miss Ethel Moore	Fred Ostrander
Miss Doris Fuller	Harry Leimert
Miss Beatrice Curzon	Stanley Tyler
Miss Ethel Perkins	Sidney Kahn
Miss Gladys Shaw	Malin Langstroth
Miss Erma Judge	Charles Smith
Miss Irene Rook	Mr. Hildebrand
Miss Ruth Grossmayer	John Beckwith
Miss Lucile Stitt	Phil Hess
Miss Madeline Brennan	Miss Claire Bowen
Miss Genevieve Sturm	

* * *

Mrs. Thomas Watson Cushing opened her residence in Sierra avenue this afternoon for a large reception, in the form of a house warming, the home having been rebuilt since its destruction by fire some time ago. Three hundred guests called during the reception hours. An arrangement of flowers throughout the rooms made the affair the most beautifully appointed of the early summer. In the living and billiard rooms and reception hall, pink roses and pink sweet peas were used in profusion, American Beauty roses in the dining room, where tea was served and large white roses in the breakfast room. The large sun porch was decorated with yellow Spanish iris.

Assisting Mrs. Cushing in the receiving party were her daughter, Miss Carmen Ghirardelli, and

Mrs. Louis Ghirardelli	Miss Elva Ghirardelli
Mrs. Joseph Ghirardelli	Miss Esperance Ghirardelli
Mrs. Beach Soule	Miss Corona Ghirardelli
Mrs. E. J. Henderson	Miss Aimee Jorgensen
Mrs. J. R. Hunter	Miss Carmen Sutton
Mrs. E. R. Barstow	Miss Avis Cushing
Mrs. L. Wynes	Miss Lucy Cushing
Miss Ida Grossmayer	Miss Ellen Edoff
Miss Jessie Craig	

* * *

This evening Miss Carmen Ghirardelli gave a dance for 50 of the younger set.

* * *

Mrs. Harry Meek will entertain at an elaborate bridge party Wednesday at "The Orchards," the Meek family estate near San Leandro. A large number of the local smart set has been asked to meet Mrs. G. L. Doran of Los Angeles. Mrs. Meek will be assisted in entertaining by her daughters, Mrs. William Volkman of San Francisco and Mrs. Stuart Hawley.

* * *

At the Claremont Country club Thursday afternoon Miss Mary Wilson will give one of the largest luncheons of the season for a coterie of the girls of the younger set.

* * *

Mrs. Ralph Kirkham Blair will entertain at luncheon followed by bridge Tuesday afternoon at her home in Alameda.

* * *

Mrs. Willard Williamson will be a hostess Saturday, May 25, having sent out a large number of cards for a house warming affair at her Hillside avenue residence, recently remodeled.

* * *

The wedding of Miss Charlotte Biedenbach and Harold Nickerson will take place Sunday at the residence of the bride's parents, Prof. and Mrs. Charles Biedenbach, in Berkeley.

FREY TO CROSS BAY IN HIS HYDRO-MOTORCYCLE

Trip From Surf Beach, Alameda, to Mission Wharf

OAKLAND, May 10.—Eugene Frey, the Oakland inventor of the hyro-motorcycle, will endeavor to cross the bay in his machine Sunday morning. The trip will be made from Surf Beach park, on the south side of Alameda, at 8 o'clock.

Frey will head in a straight line across the bay and intends to land at the Mission street wharf, San Francisco. Frey has made several successful trial trips in his machine.

After his trip across the bay Frey will return to Surf beach, where he will give an exhibition in the swimming tank in the afternoon. He has arranged a sail attachment to his machine as an auxiliary to the gas engines in the motorcycle.

The machine consists of a pair of parallel canoe shaped air tanks, on which a motorcycle is mounted. The power of the motorcycle engines is transmitted to a detachable screw propeller. The air tanks are elevated when the machine is taken out of the water, allowing the motorcycle to rest on the ground.

HOT SOLDER IN GASOLINE TANK; WORKMAN INJURED

A. E. Berg's Arm Crushed as a Result of Explosion

OAKLAND, May 10.—Drops of hot solder, falling into the bottom of a tank where a small quantity of gasoline remained, caused an explosion today which crushed A. E. Berg's right arm, knocked him unconscious and did considerable damage to an auto repair shop at Twelfth and Madison streets.

Berg was soldering the top on the tank, which was partially filled with the explosive gas from the fluid and the solder ignited it. The top of the tank was torn off and fell on Berg's arm after he had been thrown backward on the floor.

An examination by Doctors Reinle and Smith at the receiving hospital disclosed the fact that his arm was badly crushed and that he had had a narrow escape from instant death. He lives at 3855 Richmond avenue.

Berg says that he had been told that no gasoline remained in the tank.

SNOW SLIDE BURIES 15 MINERS IN HOUSE

Workmen Have to Dig Their Way Out

WEAVERVILLE, May 10.—Word has been received here that a snow slide at the Globe mine, near Dedrick, Wednesday night buried 15 miners 10 feet deep in snow. They were in a bunkhouse built staunchly on the steep mountain side. The building stood the pressure and no one was harmed, though the miners had to dig their way out. The Globe is 7,000 feet above sea level and is the highest mine in the state. It has snowed there every day for the last three weeks.

Tag! Buy Mister Man, You're It, but Only for Once Today

Pennant Peddlers Are Pledged to Coax And Look Away

OAKLAND, May 10.—Tag day for the benefit of the West Oakland home will take place tomorrow, and from early morning until late at night the vast army of workers will peddle pennants and tags to raise money for the care of the babies whose only home is the big institution in Campbell street.

Strict instructions have been given the officers and volunteers to ask no person wearing a tag to purchase a second. Every authorized helper will wear a badge and the officers of the home will be recognized by their usual yellow ribbon, on which will be printed in black "West Oakland Home."

Much good natured rivalry will exist among the captains of the various districts, as each one is endeavoring to make hers the banner sum collected. Automobiles will carry the officers from one part of the city to another and returns will be made at headquarters every hour. At the matinees and in the evening the theaters will be besieged by a company of volunteers selected from the local players. Mrs. F. B. Ladd, general of the tag day army, will direct the maneuvers of her forces and will have the advice and assistance of Mrs. Charles Heeseman, Mrs. James Miller, Mrs. Fred Reed, Mrs. H. D. Rowe, Mrs. J. Resseguie, Mrs. Walter Morgan and Miss Lou Denison.

Among the captains and prominent workers for the success of the undertaking are:

Mrs. J. D. Hoyt	Mrs. Edward Beardsley
Mrs. George Ryno	Mrs. A. L. Wolfe
Mrs. Daniel Webster	Mrs. James Gleason
Mrs. E. F. Hughes	Mrs. Clarence Flaeger
Miss Ida Lackey	Miss Phoebe Mathews
Miss Katherine Gray	Miss Ivah Murphy
Miss Claire Griffin	Miss Irene Dunster.

CAFE OWNER HELD FOR STEALING GIRL'S PURSE

Entertainer Complains of Robbery With Violence

OAKLAND, May 10.—William Hopkins, proprietor of the Hoffman cafe at Seventh street and Broadway, was held to answer to the superior court today by Police Judge Mortimer Smith on a charge of grand larceny preferred by Miss Thelma Buckingham, formerly an entertainer in the cafe.

The complainant said that when she left Hopkins' employ he owed her a considerable amount of money, and when she called for it he not only refused to pay, but attacked her, and after choking her and throwing her against the wall, snatched a purse from her hand and pocketed the money it contained.

Hopkins said the woman gave him the purse and that he took it because she owed him money.

PORTUGUESE SPEAKER RESIGNS—Lisbon, Portugal, May 10.—Arosta Drace resigned as speaker of the Portuguese house of deputies today without giving any reason.

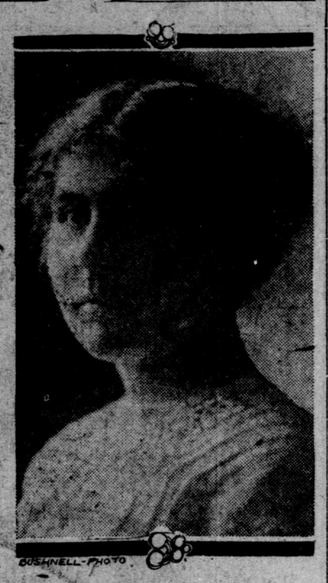

Miss Claire Griffin, a worker for the West Oakland home Tag day.

BOOSTERS TO JOIN AD MEN'S PARTY

Special Train to Carry Oakland Delegates to Convention at Dallas, Tex.

OAKLAND, May 10.—A party of seven "boosters" will join the "On to Dallas" special tomorrow evening on the way to the ad men's convention, which meets in Dallas, Tex., May 19 to 23, as representatives of the Oakland Advertising association.

The local party includes Secretary A. A. Denison of the Oakland Chamber of Commerce, a delegate at large; Fred Hall, Harry Gilmore, Lee Bertillion, Ray Wharton, W. J. Laymance and A. Breuner. Mrs. Denison will accompany her husband, and William Laymance will join the party from Los Angeles, where he is spending his honeymoon.

A special train has been chartered to convey the party, together with San Francisco "boosters," to the convention. The special will leave the Oakland mole at 6:40 o'clock tomorrow evening. It will travel over the Southern Pacific to Ogden, thence by the Denver and Rio Grande to Denver. The party will travel over the Union Pacific from Denver to Kansas City, and thence back to Dallas by the St. Louis and San Francisco. Stops will also be made at Salt Lake and Pueblo.

ROUGH RIDERS SHOW SKILL TO MOOSE

Cowboys and Girls to Entertain at "Frontier Days" Show at Ball Grounds

OAKLAND, May 10.—The members of Oakland lodge of Moose were treated to a unique entertainment last night. A number of cowboys and cowgirls belonging to Dell Eagles' congress of roughriders and hippodrome visited the clubrooms at Twelfth and Clay streets and gave an exhibition of lariat throwing. Several members of the company entertained with western recitations. "Silver Tip," a Cherokee, made the hit of the evening with a recitation entitled "Lasca."

The Dell Eagles' people have been performing for moving picture spectacles for a number of years. After the entertainment there was an impromptu dance. The clubrooms presented a picturesque appearance, the cowboys and cowgirls being dressed in the regulation costume of the range, chaps, spurs and all.

With the Dell Eagles' troupe on the grounds, preparations for the "Frontier Days" production of the Moose at the Grove street ball grounds are being completed and everything will be in readiness for the opening performance Wednesday afternoon. The "Gladway" at the south end of the field is being filled with concessions and the mechanics of the Dell Eagles company are putting the grounds in shape for the steer wrestling and roughriding events.

The parade committee reports that the appeal made to automobile owners to have their machines in line Wednesday has met with a hearty response. The parade promises to be the most spectacular seen in Oakland.

DOG OWNERS WARNED TO OBEY MUZZLE LAW

OAKLAND, May 10.—Upon recommendation of F. C. Turner, commissioner of public health and safety, the city council today instructed City Clerk Frank Thompson to prepare a letter for the improvement clubs and other civic and commercial organizations of the city calling attention to the dog muzzling ordinance, and pointing out the necessity of enforcing the law. Turner is anxious to have the new law put into effect, but wishes to give the dog owners warning before taking drastic measures.

"FRONTIER DAYS"

Stupendous reproduction of early days on the frontier given under the auspices of the Oakland lodge of Moose at the Grove street ball grounds, Oakland, May 15 to 19 inclusive.

BIG STREET PARADE WED., MAY 15.

The Sum of $250

Will be paid to charity if our cowboys fail to ride any horse brought in by the public.

Bring on Your Wild Horses

Daily competitions for amateur and professional riders. Entries now being received by W. H. Kennedy, Moose hall, 12th and Clay streets, Oakland.

Phones—Home A1478; Sunset Oakland 1443.

Concessions solicited.

Come Up—the Fishing is Great

"JIM, the fishing up here is simply great. You ought to see the string of beauties we landed today. Lock up your desk and come up. What do you say? You'll come? Good. Train leaves at two o'clock. Will send the boat over to meet you."

A Long Distance Bell Telephone call from the wild often induces the business man to take needed rest and recreation.

Every Bell Telephone is a Long Distance Station

The Pacific Telephone & Telegraph Co.