EGG "BUYING" SWINDLERS LAND IN FEDERAL NET

Man and Woman Who Operated as "Foster & Foster" Held in Jails

Hunt Extended From Coast to Coast as Couple Changed Locations

Maurice Chaney, alias Edwin Foster, alias William C. Miller, wanted for months from one end of the continent to the other by the postal authorities for a new and daring swindle, was arrested yesterday at the St. Dunstan apartments, Polk and Bush streets, by W. I. Madeira, postal inspector, and Paul Arnerich, deputy United States marshal. About the time Chaney was taken into custody in this city his associate in the swindling business, Miss Sadie Halcomb, who had passed as his wife, was locked behind prison bars in Los Angeles by the federal authorities.

The couple have been cheating the farmers of the country out of thousands of dollars through the establishment of fake commission houses. Their operations, which extended as far south as Alabama, continued across the United States to this city. Their last jump was from Salt Lake City, where they worked their swindle under the firm name of the Utah Butter and Egg company.

OLD FIRM NAME ADOPTED

On reaching San Francisco they learned that the old commission firm of Green & Foster had recently suspended operations after a long and successful business career. They adopted a name similar to the suspended firm and rented a vacant store at 323 Drumm street. They obtained permission from William Price & Co., whose commission house adjoined the vacant store, to use its telephone numbers until they could have service installed. They next called on T. Delbe, a butcher at 308 Valencia street, and rented space in his shop for a stall.

With these plans nicely arranged Chaney and Miss Holcomb flooded the interior of the state with a circular letter in which they solicited, under the firm name of Foster & Foster and at advanced prices, the farmers and poultry raisers to send them their produce. The letterhead bore the borrowed telephone numbers of William Price & Co.; giving the main business address at 323 Drumm street, with a branch at 308 Valencia street.

BIG CLEANUP ON EGGS

The letter brought remarkable results. Butter, eggs, ducks and chickens were delivered at the empty room of Foster & Foster in large quantities. As fast as the produce arrived Chaney sold it far below the market prices to merchants in the wholesale district. He sold William Price & Co., his neighbors, 27 cases of eggs in one day. That day he cleaned up more than $600 on eggs alone. The profits, which were just as large on butter and poultry, continued for several days and then the pair disappeared.

The day Chaney began operations here, June 3, Postal Inspector J. Bradshaw arrived from Salt Lake City looking for the couple for their swindles in Utah. In a few days complaints from California farmers were received by the local postal authorities. Miss Holcomb had already gone to Los Angeles and a telegram sent by her to Chaney, who remained here, was delivered to Postal Inspector Madeira and resulted in the location and arrest of Chaney.

CAPTURE DUE TO DELAY

While the couple were operating their bunko game they managed to keep just ahead of the postal authorities. They would enter a city, clean up several thousand dollars in a few days and skip. By remaining here a few days longer than was his custom, Chaney gave the postal inspectors the advantage they sought.

While in San Francisco the couple registered at the St. Dunstan as Mr. and Mrs. K. Holcomb. When arrested Chaney had on a money belt containing $200.

Chaney has a wife, Mrs. Lucia Chaney, and a boy in Los Angeles. She conducts the Royal Tea company there.

United States Commissioner Francis Krull fixed Chaney's bond at $5,000. He was taken to the Alameda county jail.

BILL PROVIDES MONEY FOR CALIFORNIA PROJECTS

Sundry Civil Appropriations Practically Decided

WASHINGTON, June 20.—The sundry civil bill practically was completed today and will be passed tomorrow. California appropriations contained in the bill already considered are:

Riverside postoffice, $5,000; Pasadena postoffice, $5,000; immigration station, Angel island, for water barge, $3,000; Grass Valley postoffice, $20,000; Alameda postoffice, $45,000; San Diego postoffice, $10,000; Humboldt harbor and bay, $250,000.

San Francisco subtreasury building, $100,000; Yosemite national park, $50,000; Sequoia national park, $15,550; General Grant national park, $2,000; San Pablo bay, improvement of channel over Pinole shoals, $122,000.

California debris commission, $15,000; salaries United States fishing stations at Baird and Battle Creek, $5,280; soldiers' home at Santa Monica, $401,000; superintendent of life saving stations on California coast, $2,200; expenditures authorized of unexpended balance of $12,000 from last year's appropriations for government engineers to continue surveys for water supply in Hetch Hetchy valley.

EXAMINATIONS FOR CIVIL SERVICE ARE ANNOUNCED

The United States civil service commission announces that the following examinations will be held in San Francisco at an early date:

Junior chemist (male), geological survey. Salary, $1,020 to $1,380 per annum.

Entomological assistant (male). Salary, $1,400 to $1,800 per annum.

Instructor in machine shop (male), Cushman school, Washington. Salary $1200 per annum.

Four line teamsters, San Francisco. Salary, $40 per month and rations.

Application blanks and further information relative to these examinations may be obtained from the secretary, room 241, postoffice building.

EATING CLUBS BEGUN FOR STANFORD STUDENTS

[*Special Dispatch to The Call*]

STANFORD UNIVERSITY, June 20.—Under direction of William Knowles, a Stanford alumnus, construction has begun on three eating clubs which will be completed by September 1. An eating club corporation composed of the Stanford alumni is erecting the buildings and renting them to students. The contract has been let to H. J. Ross for $7,800, and the student body will contribute $1,000. The members of the alumni who have promoted the work are: George E. Carothers, Newton Cleaveland, Dennis Searles, J. E. McDowell and William Knowles.

EXPOSITION SITE FOR KENTUCKY

Supervisors at Fair Conference

Women who took part in the dedication of the Kentucky building site at the Panama-Pacific exposition. From left to right: Mrs. Fred C. Sanborn, member of the women's board; Mrs. Starling B. Marshall, Mrs. John W. Holland and Mrs. H. D. Newcomb, wives of Kentucky commissioners.

I. W. Hellman Jr. (right), presenting deed of exposition building site to Kentucky commissioner, H. D. Newcomb.

Blue Grass State Flag Planted On Grounds

Demonstration of progress and activity in preparation for the Panama-Pacific exposition, and explanation of the difficulties that have made more rapid developments impossible were combined yesterday in the dedication of the site for the Kentucky building by commissioners from that state and the conference of more than 200 supervisors from the various counties of California.

Assembled as a convention after a banquet given by the exposition company at the St. Francis hotel, the supervisors representing 47 of the 58 counties of the state, by an enthusiastic and unanimous vote, decided last night to place the county exhibits in a state building in the exposition, and call upon the legislature to take measures for providing a fund by tax levy to construct this building.

All of the counties, especially the counties of southern California, decided to drop plans for county buildings and centralize their exhibits in the one building. This decision was reached after an animated discussion by the county supervisors and county commissioners lasting more than an hour and a half. The condition is that a general state tax levy be made to construct a California counties building to cost in the neighborhood of $1,000,000. Supervisor H. A. Jastro of Kern county acted as chairman of the convention.

After the banquet President C. C. Moore of the exposition company made a brief address on the necessity of one building for all the counties, and on the inconvenience which individual county buildings would create.

Alfred I. Esberg defined the plans in detail and then the supervisors decided to assemble into a convention, electing Jastro as chairman.

Following the passage of the first resolution, a second one was passed that a committee be appointed of one member from each county to campaign for the legislative action to secure funds for the building.

The spot at Harbor View, which, in the words of the Kentucky commissioner, H. D. Newcomb, is "expected to be in 1915 a garden spot blooming with mint and bluegrass," was accepted by the three official representatives of the governor of Kentucky yesterday afternoon at a ceremony witnessed by the California supervisors, at which the welcome in behalf of California was extended by Lieutenant Governor A. J. Wallace in the absence of Governor Johnson.

A military review of the troops at the Presidio in honor of the Kentucky visitors was a feature of the celebration.

CONFERENCE OF SUPERVISORS

More work-a-day in character, perhaps, but none the less illustrative of the work done on the exposition and the results expected, was the conference of supervisors held in the morning at the St. Francis. This session was continued in the evening at a dinner at the St. Francis at which the visiting county officials were the guests of the exposition officials.

Plans and prospects for the exposition were subjects dealt with at the morning session of the supervisors' conference. R. J. Taussig, secretary of the exposition company, presided and introduced the various speakers. The women's board of the exposition was represented by Mrs. F. G. Sanborn, Mrs. William T. Sesnon, Mrs. Gaillard Stoney, Mrs. Abbie E. Krebs, Mrs. Aylet R. Cotton and Mrs. Laura McKinstry. Several of this board also acted as escorts to the wives of the Kentucky commissioners during the afternoon.

DIFFICULTIES EXPLAINED

Judge Curtis H. Lindley opened the discussion of the morning by stating that he believed there had been much apprehension in regard to the motives of the exposition and that he wished to clear the matter up, at the same time explaining some of the difficulties under which the directors had labored.

"We feel that there is a misapprehension in certain parts of the state regarding the work," said Lindley. "Because buildings are not seen arising right now it is thought that work is not progressing. Such an opinion does not take into account the care necessary in selecting sites and planning the ground work of the exposition.

"Because we can't see everything with out own eyes we think things are wrong. The problems are innumerable and we can not start one building until the whole scheme is completed. We desire sympathy and co-operation and we want to have you know the difficulties we have to meet and the things which make for success."

MOORE ASKS FOR SUPPORT

President C. C. Moore took up the history of the exposition to date, outlining the scheme under which directors were chosen and the work begun, and made a plea for hearty support of the great project.

"A short exhibition would pay the best, but the maximum good to California will come from a winter to winter affair," said Moore. "We are now facing a shortage of $2,000,000. It may be said, 'Prune the fair down,' but it can't be done. It must be larger in size than the Paris exposition of 1900, or foreigners will be disappointed, although it will have less acreage than St. Louis' or Chicago's fairs. We will not have near space enough for all exhibitors, and we must make the fair selective.

"Mrs. Oelrichs and Mrs. Vanderbilt gave us more trouble than any one else in regard to getting the site. If they had been men it would have been very easy to get a vigilance committee from the directors to go after them."

CONNICK SUMMARIZES COST

Director of Works H. D. Connick gave a statistical summary of the cost of the exposition and outlined some of the plans.

"This is a good kind of a meeting, this get together conference," said Lieutenant Governor A. J. Wallace in concluding the speeches of the morning. These men are working earnestly to bring about this great world's fair, and they need our support to be certain of success."

The following were the supervisors present:

From Sacramento county—P. C. Colin, J. G. Martine; G. H. Miller, secretary of Sacramento Valley Development association; Mack C. Coats, D. W. Carmichael, James Whittaker, Emmet Phillips, Douglas A. Lindley.

Santa Barbara county—H. J. Doulton.

Amador county—L. Burke, R. I. Kerr.

El Dorado county—T. C. Atwood.

Fresno—W. D. Mitchell, M. D. Hoffman, J. B. Johnson, R. L. Peeler, Chris Jorgenson.

San Joaquin county—M. Ansbro, E. E. Trethewey, T. M. French, Charles Bewtoh, A. A. Wright.

Stanislaus county—C. B. Weil, W. R. Service, J. J. McMahon.

San Benito county—William Palmtag, R. H. Flint.

San Diego county—J. P. Smith, James A. Jasper, Winfield Hogaboom, J. W. Sefton, John A. Fox, W. Jefferson Davis, Joseph Foster.

Nevada county—J. E. Taylor.

Yolo county—George W. Pierce, J. Hicke, T. B. Gibson, W. O. Russell, R. A. Palm, J. S. Scott, F. B. Edson.

Merced county—C. S. Cothian, A. H. Salan.

Tulare county—A. E. Miot, M. F. Singleton.

Sutter county—J. C. Albertson, H. O. Davis.

Siskiyou county—Ed O'Connor, Doctor Dwinell.

Kern county—H. A. Jastri, E. H. Loveland, T. F. Burke.

Colusa county—J. W. Kaerth, H. H. Harlan.

Kings county—T. E. Cochrane, L. L. Crittenden, B. H. Hancock, F. Blakeley, W. T. Vaughan, J. W. Guiberson.

Placer county—W. Haman, Charles Geisendorfer, G. H. Bispy, James J. Brennan, Hubbard Jones, William G. Lee.

San Luis Obispo county—J. M. Hardie, Peter Tognazzina.

Humboldt county—J. F. Coonan, W. S. Clark.

Tehama county—H. B. Stice, George W. Yestal, A. L. Conard, Andrew Shafer, W. H. Sanison, R. A. Foster, E. L. Sesson.

Butte county—C. E. Porter, E. Boalt.

Shasta county—George H. Nutting, F. F. Brown, J. S. Smithson, C. D. Morton, W. D. Egelbert, M. E. Ditmar.

Contra Costa county—J. H. Trythall, C. J. Ryan, Vincent Hook, J. P. Casey, W. J. Buchanan.

Santa Cruz county—J. D. Esty, S. C. Marcus, J. Harvey, Jacob Hartman, R. J. Mattison.

Mendocino county—A. J. Fairbanks, W. A. Ford, P. I. Lancaster, Newton P. Howe.

San Mateo county—J. T. Casey, C. L. Morgan, J. M. Francis, W. H. Brown, P. H. McAvoy, George R. Smith.

Monterey county—J. L. D. Roberts.

Sonoma county—H. W. Austin, C. L. Patteson, B. Hart, Lyman Green, William King, Dr. Thomas MacClay, E. H. Brown, J. L. Camm.

Marin county—G. Pacheco, L. C. Pistolesi.

Merced county—J. R. Baxter, C. E. Kocher, J. H. Ellis, C. H. Edwards, J. E. Hollingsworth.

Alameda county—Theo Gier, Frank A. Leach Jr., F. W. Foss, J. F. Mullens, D. J. Murphy, W. B. Bridge, Leon Clark, Wells Drury, M. G. Callahan, Paul Goldsmith, Wilbur Walker, Craigie Sharp.

Yuba county—W. J. Mellon, J. J. Casey, P. J. Dirver, F. Roberts.

Orange county—W. W. Wilson.

San Bernardino—W. D. Wagner.

Napa county—Jasper Patrick, B. Buick.

Riverside county—J. A. Crane.

Sonoma county—Lyman Green.

Glenn county—P. O. Elbe, J. J. Proolx, W. S. Gulford, Thomas Brown, D. W. Ross, C. L. Donohoe, D. A. Sheloe.

Sutter county—F. H. Graves, E. J. White, John Burns, F. J. Michel, C. H. Trevalthan, D. W. Finch, W. G. de Witt, C. E. Williams, H. O. Davis.

Santa Clara county—John Roll.

Oakland—W. D. Nichols, A. A. Dennison, B. P. Miller.

Solano county—H. J. Widenmann.

Colusa county—T. D. Rain.

Tuolumne county—J. J. Gibbs.

Calaveras county—James B. Luddy.

Fresno county—W. M. Giffen.

SIGHTSEEING AUTO TOUR

A sightseeing tour in automobiles of the city, Golden Gate park, the Cliff house and the Presidio, was the preliminary entertainment of the afternoon, the supervisors, the exposition officials and the visiting commissioners from Kentucky stopping at the Presidio for a military review in honor of the Kentucky men.

The provisional regiment of the coast artillery, their band, a mounted military band, and company E, the signal corps of the artillery, were the troops turned out for the occasion, Colonel John P. Wisser being the reviewing officer. He was assisted by his adjutant, Lieutenant L. S. Chappelear.

Major A. W. Chase was in command of the troops, with Lieutenant Hardaway as regimental adjutant. In attendance also at the review was Colonel William H. Michaels, United States Consul General at Calcutta, who arrived in San Francisco on the Mongolia. He was given a luncheon at the Commercial club yesterday by the Chamber of Commerce, and was then taken to the Presidio to witness the review.

DEDICATION OF SITE

The mounted military band headed the procession of automobiles on its journey from the Presidio to the exposition grounds where the dedication of the Kentucky site took place, "My Old Kentucky Home" being played at the appropriate moment during the ceremony.

As a substitute for President C. C. Moore, I. W. Hellman Jr., welcomed the commissioners, H. D. Newcomb, Starling B. Marshall and John W. Holland, in behalf of the exposition company.

"WETS" DEFEAT "DRYS"—Santa Clara, June 20.—In one of the most exciting elections held here in many years, the "wets" today defeated the "drys" by a vote of 766 to 626.

WOMEN GET LESSON IN BIENNIAL WORK

Headquarters Committee Arranges for Piloting Delegates to Their Places

Finding the headquarters of the various states will be an easy matter for the clubwomen who come to San Francisco next week for the biennial convention of the General Federation of Women's clubs, provided they fall into the hands of the members of the states' headquarters committee, of which Miss Kathryn Cole is chairman.

A meeting of the committee was held yesterday afternoon in the Temple Emanu-El Sabbath schoolhouse in Sutter street and a practical demonstration was given of how to direct wandering women to the haven they seek.

Rules were read and suggestions were made, one of the principal ones being that silence was to be preserved as far as possible.

RULES FOR SHOWING WAY

Should a visitor ask the way to the Missouri headquarters it will not be necessary for three or four of the committee women to shout voluble directions to her. One woman will direct her in as low a voice as may be audible, in the simplest manner and with the least number of words actually necessary.

Should the visitor require to be "shown" some member of the committee will take the woman from Missouri under her especial direction and conduct her by the most direct car route to her destination.

The matter of car fare was broached, but it was decided that item probably would not be a large one and should be left to be governed by circumstances. It was felt that the visitor might wish to repay the kindness by paying the car fore, or the hostess might consider it a lack of hospitality not to pay it herself. It thus becomes an individual matter and might, it was felt, be decided by strength of personal protest or by matching for it.

HEADQUARTERS ASSIGNED

The following states' headquarters have been assigned: New York, Sorosis club; Texas, Century club; Wisconsin, Forum club; North and South Carolina, Hotel Dorchester; Michigan, room 234, Hotel Normandie in the morning; Minnesota, same room in the afternoon; Ohio, room 140, Hotel Normandie, morning; Pennsylvania, same, afternoon; six New England states, California and all the other states, the Temple Emanu-El Sabbath schoolhouse. California will have the whole lower floor of that building.

New York has 150 delegates, Illinois 100, Texas 75, Indiana 75, Massachusetts 60, Ohio 50, Pennsylvania 50, Wisconsin 50, Missouri 40 and California 300.

LOCATIONS OF PRESIDENTS

The presidents of the various states will be at the following addresses during their stay in this city: Alabama, St. Francis; Colorado, Palace; Idaho, Hotel Sutter; Illinois, Palace; Indiana, Iowa, Kentucky, Palace; Massachusetts, St. Francis; Michigan, Minnesota, Missouri, Nebraska, Palace; Nevada, 25 Rio Vista avenue, Oakland; New Hampshire, Normandie; New York, North Carolina, Palace; North Dakota, Bellevue; Ohio, Palace; Oklahoma, Normandie; Oregon, Palace; Pennsylvania, Texas, Palace; Utah, Hotel Victoria; Washington, Fairmont; Wisconsin, Palace.

HEADQUARTERS COMMITTTE

Miss Kathryn L. Cole is chairman of the headquarters committee. The vice chairmen are: Mrs. R. P. Hill, Mrs. Sara C. Gorham, Mrs. P. Hirleman, Mrs. Emma T. MacGregor; recording secretary, Mrs. Goodman Loewenthal. Among the members are:

Mrs. Mary P. Pendegast	Mrs. Carrie L. Burr
Mrs. Fanny M. Galehouse	Mrs. Josephine Collins
	Mrs. Alma Druhm
Mrs. E. K. Stevenot	Miss Isabel Hickson
Mrs. Herminia P. Pollock	Miss Elaine Thompson
	Miss Emily E. Kimball
Mrs. C. C. O'Donnell	Mrs. F. E. Van Pelt
Mrs. R. O'Meara	Mrs. Anna Jordan Sea
Mrs. J. E. Donovan	

The headquarters of the San Francisco district of the state federation will be at the Hotel Normandie, where many of the delegates will stay.

Mrs. Percy L. Shuman, president of the district, will be there Thursday afternoon, when she will greet visitors.

ST. MARY'S COLLEGE EXERCISES TOMORROW

Forty-fourth Annual Commencement to Be Held

OAKLAND, June 19.—The forty-fourth annual commencement of St. Mary's college will be held in the alumni gymnasium on the college campus tomorrow evening. Twenty-one commercial students will receive their certificates, six collegiate graduates will be made bachelors of arts and science, and higher defrees are to be conferred on two of St. Mary's alumni.

J. Alpheus Graves, who graduated from St. Mary's college in 1872 and is now vice president of the Farmers' and Merchants' National bank of Los Angeles, will receive the degree of doctor of laws tomorrow night. After receiving his degree of master of arts at St. Mary's in 1873 Graves followed the legal profession for some 30 years, and his distinguished career is held to be ample warrant for the honors to be conferred upon him by his alma mater.

Thomas P. O'Keefe of the class of 1908 will receive the degree of master of science tomorrow night. A graduate of the department of civil engineering at St. Mary's, O'Keefe has already attained eminence in his work. He will deliver the master's oration at the commencement, his subject being "Engineering and the Christian Spirit."

STATE PRIMARY SET FOR SEPTEMBER 3

SACRAMENTO, June 20.—Successors to 22 superior judges in 12 counties in the state, 80 assemblymen, 20 state senators and 11 representatives to the national congress will be voted upon at the direct primary elections to be held September 3, which is to be a legal holiday.

Secretary of State Jordan today gave out a statement naming the superior judges who are either to be re-elected or succeeded, the districts from which the new state senators are to be chosen and other information concerning the elections.

The state senators are to be chosen from the following districts, new apportionment: 1, 3, 5, 7, 9, 11, 13, 15, 17, 19, 21, 23, 25, 27, 29, 31, 33, 35, 37, 39.

The elections will cover the assemblymen from all the 80 districts in the state, new apportionment. There will be 11 congressmen elected, one from each of the 11 congressional districts of the state, new apportionment districts.

Besides these, county, district and township officers will be elected in various counties of the state where terms have expired or vacancies are to be filled.

The state senators, assemblymen and the congressmen chosen at the primaries will meet at the capitol on the fourth Tuesday following the primaries to choose the presidential electors to represent California in the electoral college. They will also draft the platforms for their state campaigns and elect the members of the state central committees.

Thomas P. Haydon, Murderer, at Last Behind Prison Walls

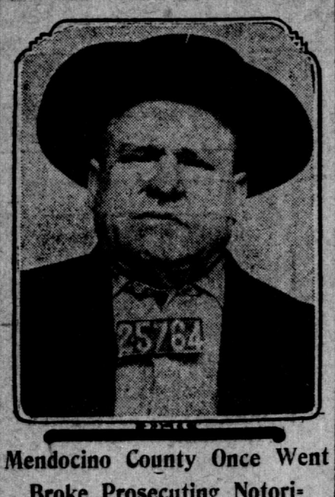

Mendocino County Once Went Broke Prosecuting Notorious Gun Fighter

The bitter struggle to save from a prison term Thomas P. Haydon, convicted more than a year ago at Weaverville of the murder of Morris Norgard at Round valley in Mendocino county, ended this week when the defendant was received at San Quentin penitentiary, the supreme court denying his application for rehearing on appeal.

The sensational trial of Haydon at Weaverville in May, 1911, kept the county seat of Trinity in an uproar for some three months because of the intense feeling between the prosecution and the defense. Haydon has been twice tried for murder, and figured prominently in the famous Littlefield and Ericson trials of 15 years ago.

Haydon was closely allied with John E. White in his early misadventures in Covelo and Round valley, and was known throughout the Long Ridge country as a gun man. He once bankrupted Trinity county in a criminal prosecution, escaping a second trial for the murder of Jack Littlefield. Most of the expense of his last prosecution was met by Chris Norgard of Covelo, cattle king and father of the murdered boy. Norgard especially retained District Attorney Robert Duncan of Mendocino county and Attorney Henry J. Rogers of this city to assist District Attorney Horace Given of Trinity in the trial of the case. Haydon was sentenced to 20 years. His troubles all grew out of grass fights for cattle ranges.

RIOT OVER SPITE FENCE AROUSES STAID ALAMEDA

Two Story Eyesore Brings Beadle 200 Callers

ALAMEDA, June 20.—A hurry call for the police checked an incipient riot in front of the residence of Donald Beadle at 1200 Sherman street in the fashionable district of Alamada tonight. Two hundred indignant citizens protested against a spite fence erected by Beadle, which shuts off the light from the residence of Thomas Turner at 1311 Clinton avenue.

"Pull down the fence! Hang him in effigy!" and other shouts went up from the crowd assembled in front of Beadle's home. Beadle became so apprehensive that damage would be done to his property and himself that he telephoned for the police and two patrolmen responded. The riot was promptly checked and the crowd dispersed, but not until after Beadle was given the ultimatum that he must act before Monday night in the matter of removing the fence.

Early this evening about 150 neighbors gathered at the home of Turner to consider a plan of action in regard to the spite fence. D. J. Holt presided over the gathering.

REBEL FORCES TO SPLIT IF DEFEATED

CHIHUAHUA, Mex., June 20.—Defeat by the federals in the approaching battle at Bachimba, 46 miles south of here, will mean incessant guerrilla warfare by the Mexican rebels, according to the declaration today of General Pascual Orozco.

The rebel army, in case of a reverse, will be divided into numerous mobile bands, the heaviest under the immediate control of the commander in chief, who would also bear with him the state officials necessary for the establishment of the state capital at whatever place General Orozco may encamp.

The city of Chihuahua will be evacuated by the rebels rather than allow its residents to be submitted to the dangers of a bombardment, General Orozco declared today.

Rebels Fortify Position

BACHIMBA, Mex., June 20.—The rebels have changed their minds about engaging the federals at Ortiz, 15 miles south, and tonight are placing their cannon in position to await the advancing government troops here, as originally planned. A big detachment, however, was sent to Ortiz to harass the federals as they moved north and to destroy bridges. Eight bridges were blown up north of Ortiz, one of them being a big steel structure. On the rapidity with which the forces of General Huerta can repair these is the hour of the big battle dependent.

NORMAL GRADUATES ARE GIVEN DIPLOMAS

[*Special Dispatch to The Call*]

SAN JOSE, June 20.—Bringing to a conclusion the golden jubilee week celebration of the San Jose state normal, teachers' diplomas were presented to a class of 262 young women and 9 young men tonight and they left with the congratulations of the Prince and Princess Lazarovich of Servia ringing in their ears.

The Pure Product of Nature's Springs, which acts surely and gently—a necessary aid to health. Does everyone good.

Hunyadi Janos Water

Natural Laxative

Drink Half a Glass an Arising for CONSTIPATION

SAN JOSE FLOODED WITH DELEGATES

[*Special Dispatch to The Call*]

SAN JOSE, June 20.—More than 200 of the 1,500 delegates who will be in session here during the two days' convention of the counties committee of the California Development board arrived in this city tonight. Secretary Carey S. Hill, who opened headquarters here today, stated that more than 500 autos would come to this city during the convention, including 100 from Watsonville alone. He said that 50 machines would leave Oakland Chamber of Commerce tomorrow morning at 7 o'clock.

Among those who will be in attendance will be members of the Panama-Pacific International exposition commission and other exposition officers, former Governor Gillett, who will preside; Robert Newton Lynch, a delegation of 75 from San Francisco headed by M. H. Robbins and Fred J. Koster, and supervisors from practically every county in the state. There will be auto excursions from towns as far north as Marysville, including Sacramento, Stockton, Fresno, Madera and Modesto. The south also will be well represented.

The sessions of the convention will be held in the Victory theater, and the theme will be good roads. A. A. Bachelder, chairman of the American Automobile association of New York, will speak on a national system of interstate roads. John F. Mitchell of Los Angeles, C. C. Moore and J. A. Marks, president of the Motor Car Dealers' association, will be among the speakers.

Pretty Mothers

Health is the foundation of all good looks. The wise woman realizes this and takes precautions to preserve her health and strength through the period of child bearing. She remains a pretty mother by avoiding as far as possible the suffering and dangers of such occasions. This every woman may do through the use of Mother's Friend, a remedy that has been so long in use, and accomplished so much good, that it is in no sense an experiment, but a preparation which always produces the best results. It is for external application and so penetrating in its nature as to thoroughly lubricate every muscle, nerve and tendon involved during the period before baby comes. It aids nature by expanding the skin and tissues, relieves tenderness and soreness, and perfectly prepares the system for natural and safe motherhood. Mother's Friend has been used and endorsed by thousands of mothers, and its use will prove a comfort and benefit to any woman in need of such a remedy. Mother's Friend is sold at drug stores. Write for free book for expectant mothers, which contains much valuable information.

Mother's Friend

BRADFIELD REGULATOR CO., Atlanta, Ga.

AN ARROW Notch COLLAR

Easy to tie the cravat in and to notch on, oval buttonholes, which makes buttoning easy. 2 for 25c.

Cluett, Peabody & Company, Makers, Troy, N. Y.

A Snappy Seasoning

It is necessary to the full enjoyment of a dinner.

LEA & PERRINS' SAUCE

THE ORIGINAL WORCESTERSHIRE

A superior relish for Soups, Fish, Steaks, Chops, Salads, etc.

An Appetizer

JOHN DUNCAN'S SONS, Agents, N.Y.

"Self Preservation is the first law of nature." The first law of self-preservation is health. Protect your health by using

Beecham's Pills

Sold Everywhere. In boxes 10c and 25c.

W. T. HESS (Of Harris & Hess, Attorneys)
NOTARY PUBLIC
Room 709, HEARST BUILDING
Phone Kearny 232
Residence Phone West 9433

Most Sanitary Baths in The World

LURLINE BATHS

Bush and Larkin Sts. and 2151 Geary St.

Porcelain tubs with HOT and COLD FRESH and SALT WATER. These baths are most beneficial for nervousness, rheumatism and insomnia.

OPEN EVENINGS Spectators Free