BAN PLACED ON CAROUSALS IN BEACH CAFES

Fickert Pays Early Morning Visit to Boulevard Resorts and Gives Warning

District Attorney Disputes Claim to Exemption From City Ordinance

Determined to end the nightly carousals along the ocean boulevard in the cafes on the Great Highway, District Attorney Fickert yesterday announced his intention of arresting the proprietors of the resorts that persist in playing music after 1 o'clock in the morning.

Fickert paid Chief of Police White a visit yesterday afternoon and the two have joined hands in fighting the cafe men who run their places under the guise of "hotels." The cafe men declare that they can play music after 1 o'clock in the morning if they have a hotel license, under a ruling of Judge Treadwell.

Fickert and White determined yesterday to journey to the beach early this morning and they declared that if music is being played in any of the resorts after 1 o'clock the managers will be arrested for violating a city ordinance.

RULING ATTACKED

The district attorney openly attacked the ruling of Judge Treadwell yesterday, saying that it was illegal in every way and that he proposed to test the decision in the superior court.

"Ruling or no ruling," said Fickert, "these men are violating a city ordinance when they play after 1 o'clock. Just because they have a few rooms above their cafes and call it a hotel does not entitle them to play music until the small hours of the morning.

"These socalled hotels along the ocean boulevard are a vicious sort. Young girls are seen nightly in these places, associating with the hardened women of the "downtown underworld. Such conditions must not exist."

Fickert's tour of the beach resorts on Sunday morning took the proprietors completely by surprise. Usually when a city official is to make an inspection the word is passed along from cafe to cafe and things are quiet when they arrive. Not so on Sunday morning, for Fickert found music playing in several of the resorts and the men openly defied him to close them down.

CHIEF AIDING

Chief of Police White is in full accord with the district attorney. He maintains that he is powerless to act against the men who are running the hotels. Fickert says he will pave the way for the arrests.

White yesterday received a report from Policeman Martin Hanley of the park station relative to the visit of District Attorney Fickert and Roland Becsey, attache of Fickert's office, to the beach early Sunday morning.

Hanley states that Fickert went into the Crest cafe at 1:25 o'clock. Music was being played and couples were dancing. Fickert asked the manager who gave him permission to play after 1 o'clock, whereupon the manager said: "I'm playing, am I not?" According to Hanley Fickert obtained no other satisfaction.

REVELRY IN FULL BLAST

From the Crest, Fickert and his party went to the Lodge at Forty-ninth avenue and I street. Music was not being played at the resort. Dibbells was the next place visited. The revelry was in full blast, the piano player banged out rag time and several dancers hopped about the polished floor. Dibbell himself volunteered the information that he supposed the police commission and the mayor had given them permission to play music after the accustomed hour. The Bohemian Village was also visited, but music was not being played.

In accordance with the wishes of Fickert, several of the cafe proprietors put in an appearance at his office yesterday morning. Fickert wanted to know who had given them permission to play music. They all used the Treadwell decision as a subterfuge.

"Let it be understood now," Fickert told the saloon men, "that music will not be tolerated in the beach cafes after 1 o'clock. You are violating a city ordinance, and if you play again each and every one of you will be arrested."

To this the cafe men did not offer to reply, but it is understood that they will combine to defeat the efforts of Fickert and White.

NAVAL MILITIA FROM CALIFORNIA MAKE RECORD

World's Mark in Target Practice Is Hung Up

U. S. S. MARBLEHEAD, Strait of Fuca (by wireless to Seattle), July 15. The California naval militia today broke the world's record at target practice, making 55 consecutive hits with the four inch guns and 45 consecutive hits with the three pounders.

STREETCAR FRACTURES OAKLAND MAN'S RIBS

OAKLAND, July 15.—Alphonse Pecard, a cabinet maker living at 315 Seventh street, was struck by a San Pablo avenue electric car at Fifth street and Broadway this evening and sustained a fractured rib. Pecard was treated at the receiving hospital.

Army Orders

WASHINGTON, July 15.—Army orders:

Leave of absence for four months effective on his relief from duty at the mounted service school, Fort Riley, is granted First Lieutenant John S. E. Young, Ninth cavalry.

Leave of absence for 10 days effective upon his relief from duty in this city is granted First Lieutenant Ralph McT. Pennell, Fifth field artillery.

Leave of absence for one month and 15 days is granted First Lieutenant Stephen G. Reynolds, Seventh cavalry. Lieutenant Reynolds will proceed to join his regiment on the transport leaving San Francisco about September 5.

Second Lieutenant Richard E. Cummins, cavalry, is assigned to the Tenth cavalry and will proceed to join that regiment.

First Lieutenant Walter O. Boswell, Twenty-first infantry, now at San Francisco, will proceed to join his regiment at Vancouver barracks.

Yesterday's Fire Report

Box 453, 4:17 p. m.—290 Clifford street; three story frame dwelling owned by C. Lindsey and occupied by C. Scully; caused by spark in waste; slight damage.

Box 716, 7:47 p. m.—Balboa street near Third; automobile owned by M. Chase; small damage.

BURGLARS STEAL $40—Burglars entered the home of Mrs. M. Lee, 3258 Seventeenth street, yesterday and stole $40 in gold from a trunk stored in the basement.

George W. Carroll, Veteran Locomotive Engineer, Dead

For 30 Years He Held Lives of Patrons of S. P. in Hand

OAKLAND, July 15.—George W. Carroll, veteran locomotive engineer of the Southern Pacific company, is dead at the home of his daughter, Mrs. Lena Nicholson, 32 Loreta avenue, Piedmont, after 30 years of active service at the throttle. Though 70 years of age, Carroll's health had been good and his death last night, caused by a sudden stroke of apoplexy, was unexpected.

Carroll was one of the first men to take charge of the Southern Pacific company's "star" trains, the Sunset Limited and the Owl. It was only to such veterans as Carroll that the company would intrust the widely advertised trains.

Carroll entered the employ of the Southern Pacific 33 years ago. After 30 years of service he was entitled to retire on a pension. For the last three years the old engineer had been on the retired list.

Despite his long record in the cab, Carroll was singularly fortunate in the matter of accidents. In his whole railroad career he never was involved in a wreck of any magnitude.

Carroll was a native of Massachusetts, and came to this state in 1867. He was married in Stockton and moved to this city in 1876, where he had lived ever since. He is survived by a widow and two daughters, Mrs. Nicholson and Mrs. F. N. Elliot, who lives in Los Angeles. The funeral will be held at 11 o'clock tomorrow morning from the James Taylor company chapel, Fifteenth and Jefferson streets. The services will be under the direction of Leland Stanford division No. 283, Brotherhood of Locomotive Engineers of which Carroll was a prominent member. He also was affiliated with Live Oak lodge No. 61, F. & A. M., and Harbor lodge No. 253, Independent Order of Odd Fellows.

Following the services the remains will be cremated at the Oakland crematory.

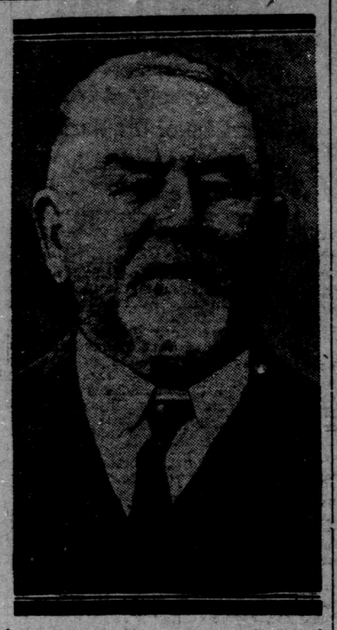

George W. Carroll, who was one of the first locomotive engineers to pilot "star" trains of Southern Pacific company.

POLICE CHIEF HAS SAD TALE OF WOE

Incarnation of Hillsborough Law Will Hire a Band to Let 'Em Know He's Alive

[*Special Dispatch to The Call*]

HILLSBOROUGH, July 15.—To save himself further humiliation, because, in case of burglaries in the millionaire colony, the police of surrounding towns are always notified, while he is kept in ignorance, the Hillsborough chief of police, Gerald Conens, who is also the private secretary of Charles W. Clark, threatens to issue a statement requesting that a little attention be paid to him occasionally.

Several burglaries have been committed in Hillsborough during the last two weeks, and in each case the San Mateo chief or the San Francisco department has been notified. Several thousand dollars' worth of jewelry was stolen from the house of Jesse W. Lilienthal, a San Francisco attorney who is living here for the summer, and the theft was reported at once to San Mateo and also to San Francisco. Last week the case of Thomas Cor, a gardener who was annoying Miss Jennie Crocker, also was reported to the San Mateo guardians of the law.

Today came the crowning humiliation, when Conens was asked about the theft of $1,000 worth of jewelry and silver ware from the home of Lewis P. Hobart Sunday night. Conens immediately called up the San Mateo police to ascertain if they knew anything of the burglary and discovered that they had had a man working all night on the case.

Although Conens is head of Hillsborough's police force, all of the six detectives detailed for Miss Jennie Crocker's wedding were obtained directly from San Francisco.

AMERICAN GIRL HURT IN AUTO MISHAP IN FRANCE

CHERBOURG, France, July 15.—Miss Natalie Clifford Barney of Washington was badly hurt, a woman friend dangerously injured and the chauffeur killed outright in an automobile accident tonight. The machine, which was proceeding to Aix Les Bains, skidded and dashed into a rock.

Miss Natalie Clifford Barney is one of the two beautiful daughters of a wealthy Washington society woman and playwright, formerly Mrs. Alice Clifford Barney, who, in April, 1911, was married to Christian Hemmick, who is about 30 years her junior. The marriage took place in Paris.

She and her daughters, Laura and Natalie Barney, were brought prominently before the public in October, 1910, through the appearance on the lawn of their house at the capital of an undraped statue. It was said at first that Miss Laura Barney, who is a sculptor, had taken her sister, Natalie, as a model for the statue, but this afterward was denied.

BOURBONS READY FOR GREAT RALLY

Nomination of Wilson and Marshall to Be Ratified Tonight in Dreamland Rink

Democracy will turn loose with one loud shout tonight in Dreamland rink. The excuse is the homecoming of the delegates to the national convention at Baltimore. In addition to an excellent musical program there will be addresses by Theodore A. Bell and other democrats who were formerly inclined to support Champ Clark for president. They are now strong for Wilson and Marshall.

Every effort has been made by the Clark democrats to prove to the Wilson democrats that they are ready and willing to support the national ticket. Although the Clark delegation from this state was defeated in Baltimore when Wilson secured the nomination, the delegates are now ardent supporters of Wilson for president. They will endeavor to prove this tonight at the meeting in Dreamland rink in Steiner street near Sutter. A long list of vice presidents has been selected for the meeting.

The Wilson-Marshall Progressive Democratic league, formerly the Champ Clark league, has indorsed to date the following candidates for office:

For congress, fifth district, S. V. Costello; for assembly, twenty-third district, N. P. Wienholz; for assembly, twenty-fourth district, G. M. Wilson; for assembly, twenty-ninth district, Thomas Negrich; for assembly, thirtieth district, W. T. Hume; for assembly, thirty-third district, Captain M. P. Seeley; for state senator, twenty-first district, William A. Cole; for senate, twenty-third district, John P. Hare.

MORE DEATHS OCCUR IN WINTER MONTHS

SACRAMENTO, July 15.—That the winter months—December, January and February—are the most hazardous to life and that the summer months—July, August and September—are the most secure, is shown in a report issued today by the bureau of vital statistics, of which George D. Leslie of the state board of health is the head.

The statistician's report is as follows:

The 34,012 deaths in California in 1911 occurred by months as follows: January, 3,444; February, 2,788; March, 2,939; April, 2,711; May, 2,855; June, 2,603; July, 2,592; August, 2,580; September, 2,548; October, 2,642; November, 2,928, and December, 3,328.

The annual total of 34,012 represents a daily average of 93 deaths and indicates that in California a death occurs about once every quarter of an hour.

The daily average number of deaths was highest for January, 111, and lowest for August, 93.

BELLES OF BETA HELP CAFETERIA

Society Girls of Exclusive Chapter Give Aid to Women's Restaurant

If you are planning to entertain an informal luncheon party do something just for once out of the ordinary. Forget the Palace, the St. Francis, the Town and Country club or the Francisca club and take your guests to the latest place where gather the social elect, the cafeteria of the Young Women's Christian association at 239 Geary street.

The cafeteria for working girls in society's most recent fad. Backed by the Young Women's Christian association it is the pet charity of the Beta Chapter, one of the auxiliaries established by the society girls of which the following are officers: Chairman, Miss Anita Bertheau; vice chairman, Mrs. Lathrop Ellinwood; secretary, Mrs. Foster H. Woolsey; treasurer, Mrs. Julia Fairweather.

The cafeteria is open every day from 10 o'clock until 2. Its real purpose is to provide the working girls with good food at low prices and this it fulfills at an average cost of 15 cents a plate.

Four hundred girls and women are served daily at its tables and the number is continually increasing. But it is not only the business women who take advantage of its hospitable board. The society girls, who themselves are interested in the movement, have engaged the attention of their friends, and every day sees several tables of the younger matrons and girls who are enjoying a hurried luncheon there.

The ball was started rolling about a week ago, when a party of society girls went down in a body to see how the cafeteria worked. In the party were Miss Gertrude Thomas, Miss Ernestine McNear, Miss Marian Crocker, Miss Helen Bertheau, Miss Johanna Volkmann, Miss Ysabel Beaver, Miss Marjorie Wilson, Miss Grace Wilson and Miss Frances Ballard. None of them had ever been in a cafeteria before, so the novel experience of waiting on themselves, carrying their own trays and eating at bare tables was enjoyed.

Since then the cafeteria has been the rage. It is especially appreciated as a time saver and convenience by those who live across the bay and are in town for a day's shopping, while to those who live in San Francisco it is nothing short of a lark. Nor is it exclusively for women. Men are welcome also, and the young ladies who have tasted of the good things are second Eves in the matter of tempting Adam.

When the affair was started the actual serving was done by the directors of the association, which includes Mrs. A. R. Baldwin, Mrs. Wendell Easton, Miss A. G. Catlin, Mrs. F. A. Ijams, Mrs. M. Jasper McDonald, Mrs. George Thurston, Miss Helen Van Winkle and others. These have now given way to other servers. Miss Anita Bertheau, chairman of the chapter, is the only survivor, and she still adheres to her post as cashier.

The cafeteria occupies the entire third floor of the Rothchild building at 239 Geary street. In connection with it the Beta chapter maintains a rest and reading room for business women, which is open from 10 a. m. until 9 p. m., and provides all sorts of comforts and even several different kinds of amusements for the women who can take advantage of them. Assisting Miss Bertheau and her fellow officers in the work of maintaining the cafeteria are Miss Johanna Volkmann, Miss Leona Stone, Miss Grace Trumbull, Miss Helen Peckham, Miss Ruth Southwick and Miss Nora Chambers. Mrs. John F. Merrill and Miss Julia Tolman Lee are honorary members of Beta chapter.

Other society girls who are interesting themselves in the new work of the association are Miss Bessie Ashton, Miss Marion Huntington, Miss Edith Slack, Miss Ruth Slack, Mrs. Franklyn Harwood, Miss Lillian Whitney, Miss Virginia Newhall, Miss Kate Beaver, Miss Newell Brown, Miss Octavia Holden, Miss Millward Holden, Miss Emilia Christy, Miss A. G. Catlin and Miss Anna Beaver.

WORTHY WORK IS IN NEED OF FUNDS

The forty-fourth annual meeting of the members of the San Francisco Society for the Prevention of Cruelty to Animals was held yesterday afternoon at the headquarters of the organization, Sixteenth and Alabama streets. A board of trustees for the ensuing year was elected and reports of the officers were received.

John Partridge, president of the society, presided at the meeting, and in making his annual address on the various activities of the humane organization deplored the fact that bequests and legacies to carry on the work were not adequate for the broad scope that it desired to embrace.

According to the report of Secretary Matthew McCurrie, the year just closed showed a large increase in all departments of the society's work. Comparative statistics showed a steady increase for the last five years, and more than double the number of cases handled in 1908 received attention in the last year.

The ballot for a board of trustees resulted in the re-election of the old board, with one exception, the name of John I. Walter being chosen in place of Robert A. Roos. Those elected to serve for the ensuing year were:

John Partridge, J. S. Hutchinson, H. W. Thorp, E. P. Heald, John McGaw, Theo Kytka, Frank H. Harris, George M. Mitchell, A. H. Lissak, George A. Smith, Ira B. Dalzell, A. Vander Naillen, W. K. Gutskow, John M. Ratto, John I. Walter.

The newly elected board will hold a meeting Thursday afternoon for the purpose of organizing and electing officers for the year.

LATE SHIPPING INTELLIGENCE

DOMESTIC PORTS

SOUTH BEND—Arrived July 15—Stmr Mayfair, from San Pedro. Sailed July 15—Stmr Tahoe, for San Francisco; stmr Santa Barbara, for San Francisco.

ISLAND PORTS

HONOLULU—Sailed July 15—Schr Luka, for ——; yacht Seafarer, for San Francisco.

FOREIGN PORTS

DUNKIRK—Arrived July 15—Br stmr Purley, hence March 7.

OCEAN STEAMERS

ANTWERP—Sailed July 15—Stmr Sebarra, for San Francisco.

DUNKIRK—Arrived July 15—Stmr Purley from San Francisco.

CHERBOURG—Arrived July 14—Stmr Berlin, from New York. Sailed—Stmr Prinz Friederich Wilhelm, for New York.

SHANGHAI—Sailed July 10—Stmr Niagara, from San Francisco for Woosung.

BY UNITED WIRELESS

STEAMER MAVERICK—July 15, 8 p. m., 12 miles north of Bluntts reef, from Tacoma for San Francisco: thick fog, smooth sea; will arrive 4 p. m., July 16.

STEAMER ASUNCION—July 15, 8 p. m., 25 miles south of Bluntts reef, from Portland for San Francisco: NW. wind, smooth sea; will arrive July 16, 1 p. m.

STEAMER OLEUM—July 15, 8 p. m., 70 miles north of San Francisco, hence today for Portland: moderate NW. wind, thick fog; barometer 29.72, temperature 56.

STEAMER YALE—July 15, 6:15 p. m., passed Pigeon point, hence today for San Pedro.

STEAMER HANS SMITH—July 15, 6:15 p. m., off Point Arena, hence today for Coos Bay: light NW. wind, smooth sea.

CUPID IS FRONT CLERK AT HOTEL

Weddings, Banquets and Forgiving Mother in Law Turn St. Francis Into Bower

There is a wonderful cheer in a banquet table made to look like fairyland with lights and flowers and delicious viands, and it was on the eloquence of this combined mute appeal that J. M. Allen relied when last evening he invited Mrs. Betty Frather to a wedding feast.

In the early afternoon Allen, who was traffic manager of the St. Louis exposition, arranged with the management of the St. Francis hotel to hold a marriage ceremony, the second party being Miss Ethel Prather. It was all in keeping to let Ernest Drury, assistant manager of the hotel, in on their secret, because the couple had arrived at their conclusion to get married quickly and there was need of witnesses. Drury promised to see to all the arrangements as to banquet hall and minister and witnesses, and Allen, relieved of this burden, hied back to meet his bride.

When Rev. Louis J. Sawyer of the Hamilton Baptist church arrived at 7 o'clock he found Allen and his bride waiting in the blue room. The witnesses were found in James Sterling Taylor, postmaster of the hotel, and Monte Richards, front clerk of the office.

And then there was much haste to find Mrs. Prather. Postmaster Taylor assisted in this office and Allen used the telephone to tell his little story. The mother in law was a little late, but the chef was prepared for this dilatoriness, surmising that some explanation must be made and a great deal of time taken in congratulation.

The wedding dinner was spread and Mrs. Prather was bidden to the feast. It was such a splendid banquet that her heart melted into forgiveness immediately and she herself proposed the toast to her son in law and daughter and their continued prosperity.

The couple will leave today for the southern part of the state on a honeymoon trip. Allen said after the ceremony that he had met Miss Prather, who formerly lived in Columbia, Miss., about six months ago. He has come west on business and will make his home here. The young woman, his bride, also moved to the coast some months ago and has been living with her mother.

While the Allens were making gay there was another wedding party going on in an adjoining parlor, and the laughter of the two mingled. Mrs. Nellie Prewett Towle and Arthur L. Williams were married by Rev. William Rader. The bride was given away by her father, Judge James S. Prewett of Auburn. The attendants were Mrs. S. Keys Smith of Sacramento and H. W. Cullen. Williams is manager of the Associated Oil company at Fellows and his bride is a daughter of one of the oldest California families.

Marriage Licenses

SAN FRANCISCO

The following marriage licenses were issued Monday, July 15, 1912:

ALLEN—PRATHER—John M. Allen, 43, St. Louis, Mo., and Ethel deW. Prather, 26, 899 Oak street.

BENNETT—WOLFF—George Chester Bennett, 26, 672 Fourth avenue, and Madeline L. Wolff, 17, 1554 Devisadero street.

CASSIDY—BRUCE—William H. Cassidy, 37, and Era M. Bruce, 27, both of Stockton.

COUNTRYMAN—UPHAM—Hasmer W. Countryman, 22, 1707 Octavia street, and Daisy M. Upham, 21, 2341 Devisadero street.

HAMMONDS—SHERMAN—Percy R. Hammonds, 21, 233 Trumbull street, and Ethel Sherman, 20, 1744 Thirtieth street.

HAWKINS—HENRIKSON—Lorell F. Hawkins, 21, Oakland, and Hulda Henrikson, 18, 3369 Seventeenth street.

HENRIETTA—SWEENEY—Charles L. Henrietta, 24, and Ray C. Sweeney, 20, both of Oakland.

KENDALL—FELTON—Guy R. Kendall, 25, Portland, Ore., and Ola M. Felton, 22, Cuthbert, Ga.

MacBRIDE—BARNEY—John D. MacBride, 36, San Francisco, and Helen L. Barney, 34, 844 Shrader street.

McCARTHY — SULLIVAN — Timothy McCarthy, 31, 3202 Twenty-sixth street, and Catherine Sullivan, 27, 219 Richland avenue.

MACKENZIE — FITZGERALD—Ian Mackenzie, 24, 1288 Mission street, and Anna C. Fitzgerald, 20, Oakland.

MARTIN—HANSEN—August A. Martin, 39, Stockton, and Celia H. Hansen, 33, 2448 Fifteenth street.

MEDLICOTT—KUSTEL—Charles F. L. Medlicott, 31, Oakland, and Ethelka J. Kustel, 23, Mill Valley.

MILLER—NELSON—Robert H. Miller, 24, 902 Twenty-second street, and Lillian C. Nelson, 23, 2517 California street.

MOORE—SMITH—Thomas I. Moore, 21, 1051 Tennessee street, and Katherine Smith, 1929 Howard street.

MURPHY—WALSH—Cornelius E. Murphy, 21, 1850 Green street, and Ethel E. Walsh, 18, 606 Third avenue.

NORZA—FORESTI—Angelo Norza, 27, 1755 Stockton street, and Rina Foresti, 24, 51 Jasper street.

OSTERN—KRASNOPOLSKA—Saul Ostern, 22, and Rachel Krasnopolska, 20, both of 66 Geary street.

ROSEBORN—McMANUS—George C. Roseborn, 23, 8 Santa Marina avenue, and Viola M. McManus, 18, 1231 Third avenue.

RYAN—OSIO—Joseph M. Ryan, 26, Del Monte, and Dolores E. Osio, 18, Monterey.

SARUBBI—RAPPA—Vincent Sarubbi, 34, 1329 Kearny street, and Mary Rappa, 28, 736 Broadway.

TEDSEN—CHRISTENSEN—Volkert F. Tedsen, 34, 3558 Twenty-third street, and Christine M. Christensen, 24, 255 Chattanooga street.

TSUCHIYO—KANEKO—Rikiso Tsuchiyo, 31, and Nikuyo Kaneko, 22, both of Vacaville.

WELLS—HEDGER—Charles F. Wells, 40, 234 Carl street, and Ina M. Hedger, 30, Marysville.

WILLIAMS—TOWLE—Arthur L. Williams, 30, Fellows, Cal., and Nellie E. Towle, 31, Auburn.

OAKLAND

The following marriage licenses were issued Monday, July 15, 1912:

BRAINERD—HEALY—Herbert K. Brainerd, 27, and Myrtle N. Healy, 24, both of Berkeley.

BROWN—FORCADO—Losty D. Brown, 28, and Alice F. Forcado, 19, both of San Francisco.

COCHRAN—STOKES—John Cochran, 51, and Annie J. Stokes, 45, both of Alameda.

GROVE—CROUCH—William W. Grove, 33, Boise, Idaho, and Agnes C. Crouch, 21, Mill Valley.

HALEY—JOHNSON—William M. Haley, 21, Berkeley, and Grace G. Johnson, 18, both of Oakland.

HIGUERA—LARSON—Theodore L. Higuera, 22, and Mabel V. Larson, 16, both of Oakland.

MAUS—CURRIE—Charles F. Maus, 57, Melrose, and Christine E. Currie, 21, San Francisco.

OVLEN—JOHNSON—B. A. Ovlen, 32, and Agnes B. Johnson, 27, both of Oakland.

PELKEY—HENDERSON—Archie M. Pelkey, 21, and Edna M. Henderson, 18, both of Oakland.

PIERSON—GILLESPIE—Harold H. Pierson, 21, San Pablo, and Jennie Gillespie, 25, Acampo.

SIMMONDS — SHERBOURNE — Herbert Simmonds, 23, and Ethel E. Sherbourne, 18, both of Oakland.

ZULIM—BARICOVICH—John Zulim, 24, and Katrica Baricovich, 22, both of Oakland.

BIRTHS, MARRIAGES, DEATHS

BIRTHS

STUBBLES—In this city, July 13, 1912, to the wife of George E. Stubbles, a son.

MARRIAGES

BURNESS—ELLSWORTH—In this city, July 12, 1912, by Rev. Alexander Eakin, John W. Burness and Olive M. Ellsworth, both of this city.

HELLWIG—DIESTERHOEFT—In this city, July 14, 1912, by Rev. Herman Gehrcke, Herman Hellwig and Auguste Diesterhoeft, both of this city.

SELIG—HARRIS—In this city, June 30, 1912, by Rev. Dr. Martin Meyer, Harold G. Selig and Ora Harris.

DEATHS

Anderson, W. ..... —
Bayard, Sarah R. .. 92
Behnke, Emma B. .. 58
Brennan .....M (ass)
Carroll, George W. . 70
Christian, John 52
Church, John E. 55
Conway, John ..... —
Del Frate, Frank 27
Dickinson, Eldred L. 14
Franklin, Abraham . 79
Fritz, Sarah ..... —
Gonzales, Mary M. . 30
McIver, Kathleen . . 1
McSweeney, Ella C. —
Morrison .....(Infant)
Mullane, Belinda G. 51
Nickerson, Ralph B. 49
Oakes, George W. . . 45
O'Keefe .....(Infants)
O'Neill, Nanule L. . 26
Page, Henry D. 64
Parris, Jennie T. .. 52
Peterson, Annie .... —
Peterson, Marie .... —
Polkinghorn, Bridget 69
Popovic, Paul G. .. 17
Regensburger, Mrs. Fannie 58
Roberts, Dominick F. 60
Sheean, Elizabeth J. —
Stewart, William .. —
Thomas, Stephen ... 62
Von Arx, Lloyd J. .. 9
Woolsey, Sarah C. . 48
Lewis .....(Card)

ANDERSON—In this city, July 13, 1912, at the city and county hospital, W. Anderson.

BAYARD—In this city, July 12, 1912, at the home of her daughter, Mrs. M. Dyer, 241 Downey avenue, Sarah R. Bayard, beloved mother of Mrs. M. Dyer, and sister of Mrs. Lois R. Cole and A. P. Roberts, a native of Sedgwick, Me., aged 92 years 7 months and 5 days.

Friends are respectfully invited to attend the funeral services today (Tuesday), July 16, at 1 p. m., at the chapel of the Truman Undertaking Company, 1919 Mission street between Fifteenth and Sixteenth. Interment (private) at Mount Tamalpais cemetery. San Rafael. Please omit flowers.

BEHNKE—In Napa, July 13, 1912, Emma Bonardel Behnke, wife of Henry Behnke, a native of Germany, aged 58 years 11 months and 26 days.

Friends and acquaintances are respectfully invited to attend the funeral today (Tuesday), July 16, at 10 o'clock a. m., from the parlors of Theodor Dierks & Co., 900 Devisadero street corner of McAllister. Cremation Cypress Lawn cemetery, by 11:30 a. m. train from Third and Townsend streets.

BRENNAN—There will be an anniversary high mass for the soul of Rev. R. P. Brennan, in Mission Dolores church, tomorrow (Wednesday), July 17, at 9:30 o'clock a. m.

CARROLL—In Piedmont, Cal., July 14, 1912, George W., husband of Amanda Carroll, and father of Mrs. W. E. Nicholson and Mrs. F. N. Elliott, a native of Massachusetts, aged 70 years and 3 months. A member of Leland Stanford Division No. 283, B. of L. E.; Live Oak Lodge No. 61, F. & A. M., and Harbor Lodge No. 253, I. O. O. F.

Friends are respectfully invited to attend the funeral service, which will be held at the parlors of the James Taylor Company, northeast corner of Fifteenth and Jefferson streets, Oakland, at 11 o'clock a. m., today (Tuesday), July 16, 1912, under theauspices of Leland Stanford Division No. 283, B. of L. E. Concluding services private.

CHRISTIAN—In this city, July 14, 1912, John Christian, loving husband of the late Minnie Christian, a native of Norway, aged 52 years. A member of San Francisco Aerie No. 5, F. O. E.

Friends and acquaintances are respectfully invited to attend the funeral today (Tuesday), at 1 p. m., from the parlors of J. J. Crowly & Co., 692 Valencia street between Seventeenth and Eighteenth. Services will be conducted by San Francisco Aerie No. 5, F. O. E. Interment Mount Olivet cemetery.

CHURCH—In this city, July 13, 1912, John E. Church, a native of Barrington, N. H., aged 55 years.

Friends and acquaintances are respectfully invited to attend the funeral today (Tuesday), at 3 p. m., at the National cemetery. Interment National cemetery, Presidio, San Francisco, Cal. Remains at the parlors of Suhr & Wieboldt, 1385 Valencia street near Twenty-fifth.

CONWAY—In this city, July 13, 1912, John, beloved husband of Nellie Conway, and father of Hazel and Elmer Conway, a native of Pennsylvania. A member of Redwood Camp No. 91, Woodmen of the World.

Friends and acquaintances are respectfully invited to attend the funeral today (Tuesday), at 8:15 o'clock a. m., from the parlors of the Henry J. Gallagher Company, 1314 Webster street between Ellis and O'Farrell, thence to St. James church, where a requiem high mass will be celebrated for the repose of his soul, commencing at 9 o'clock a. m. Interment Holy Cross cemetery, by carriage.

DEL FRATE—In this city, July 14, 1912, Frank, dearly beloved son of Rafaele and Maria del Frate, and beloved brother of William del Frate and Fannie Steffanini, Sussie Giusti and Rosa Vignali, and brother in law of Giacondo Steffanini, Adamo Giusti and Pasquale Vignali, a native of San Francisco, Cal., aged 27 years.

DICKINSON—In Marin county, July 14, 1912, Eldred L., beloved daughter of W. M. and Nellie R. Dickinson, and beloved sister of Doris, Mary and Lela Dickinson, a native of Wisconsin, aged 14 years.

Friends and acquaintances are respectfully invited of attend the funeral tomorrow (Wednesday), July 17, 1912, at 2 p. m., from the family residence, 1424 Grove street. Cremation Cypress Lawn cemetery, by automobile.

FRANKLIN—In this city, July 15, 1912, Abraham Franklin, beloved father of Samuel and Barnett Franklin, a native of Germany, aged 79 years.

Services at Gray's chapel, Geary and Devisadero streets, at 10 a. m., tomorrow (Wednesday). Interment private. Please omit flowers.

FRITZ—In this city, July 14, 1912, Sarah, beloved wife of the late Joseph Fritz, and daughter of the late John and Mary Lennox, and sister of Mrs. O. Stevens and John Lennox and the late Andrew Lennox, a native of San Francisco.

The funeral will take place tomorrow (Wednesday), at 8 a. m., from the parlors of McAvoy & O'Hara, 2224 Market street near Fifteenth, thence to Mission Dolores church, where a requiem high mass will be celebrated for the repose of her soul, commencing at 8:30 a. m. Interment Holy Cross cemetery, by carriage.

GONZALES—In this city, July 15, 1912, Mary Margaret Gonzales, loving wife of Harry R. Gonzales, and loving mother of Harry, Francis and Theodore Gonzales, a native of Colorado, aged 30 years.

Notice of funeral hereafter. Remains at the parlors of J. J. Crowly & Co., 692 Valencia street between Seventeenth and Eighteenth.

McIVER—In this city, July 14, 1912, Kathleen C., dearly beloved daughter of Jeremiah and Mary McIver, and sister of Isabella McIver, a native of San Francisco, aged 1 year 1 month and 19 days.

The funeral will take place today (Tuesday), at 10:30 a. m., from the parents' residence, 327 Hearst avenue, Sunnyside. Interment Holy Cross cemetery.

McSWEENEY—In this city, July 15, 1912, Ella C., devoted daughter of the late Jeremiah and Annie McSweeney, and beloved sister of Dennis C. and Joseph J. McSweeney and Mrs. Margaret A. Murphy and Mrs. May E. Davisson, a native of Suisun, Solano county, Cal. A member of the Ladies' Sodality of St. Ignatius.

Friends and acquaintances are respectfully invited to attend the funeral services tomorrow (Wednesday), July 17, 1912, at the parlors of the California Undertaking Company, 924 Fillmore street near McAllister, thence by 7:20 a. m. boat to Benicia, where a solemn requiem mass will be celebrated at St. Dominic's church, for the repose of her soul, commencing at 9:30 o'clock a. m. Interment Benicia cemetery.

MORRISON—In this city, July 13, 1912, Mary, infant daughter of Joseph R. and Mary Morrison, a native of San Francisco, Cal.

MULLANE—In this city, July 14, 1912, Belinda G. Mullane, beloved mother of Eugene, Belinda, Ruth and Aileen Mullane and Mrs. G. Dunston, a native of Ireland, aged 51 years.

Funeral tomorrow (Wednesday), at 10 o'clock a. m., from the mortuary chapel of Joseph Hagan, 2336 California street. Interment (private) Holy Cross cemetery.

NICKERSON—In Santa Clara county, July 14, 1912, Ralph B. Nickerson, dearly beloved husband of Mrs. Mary Nickerson, a native of San Francisco, Cal., aged 49 years 9 months and 22 days. A member of Tuolumne Lodge No. 8, F. & A. M., and the commandery and chapter.

Friends and acquaintances are respectfully invited of attend the funeral tomorrow (Wednesday), July 17, 1912, at 2 p. m., from his late residence, 747 Alcatraz avenue, Oakland, where services will be held under the auspices of Bay View Lodge No. 401. Interment Mountain View cemetery.

OAKES—In this city, July 14, 1912, George Wesley Oakes, beloved husband of Catherine E. Oakes, and father of Zita Oakes, and beloved son of Thomas J. and Elizabeth Oakes, and brother of Mrs. C. J. Harrigan, Mrs. N. Barbetta and Mrs. L. Wans and Josephine, Thomas and John Oakes, a native of New York, aged 45 years 5 months and 3 days. A member of Varnishers' and Polishers Union, Local No. 134, and Court Acme No. 51, Foresters of America.

Friends are respectfully invited to attend the funeral services tomorrow (Wednesday), July 17, 1912, at 8:30 o'clock a. m., at the chapel of the Truman Undertaking Company, 1919 Mission street between Fifteenth and Sixteenth, thence to St. Michael's church, Ocean View, where a mass will be celebrated for the repose of his soul, commencing at 9:30 o'clock. Interment Holy Cross cemetery, by carriage.

COURT ACME NO 51, F. OF A.—Officers and members of Court Acme No. 51, F. of A., are requested to attend the funeral of our late brother, George W. Oakes, tomorrow (Wednesday), at 8:30 a. m., from the undertaking parlors of H. J. Truman, Mission street between Fifteenth and Sixteenth.

CHARLES W. TIGHE, Chief Ranger.
D. J. CRONIN, Fin. Sec.

O'KEEFE (Twins)—In this city, July 14, 1912, Catherine V. and John F., dearly beloved daughter and son of John and Catherine O'Keefe, and sister and brother of Aileen and Josephine O'Keefe, a native of San Francisco, aged 4 months and 20 days.

Funeral will take place today (Tuesday), at 1 p. m., from the parents' residence, 1349 Rhode Island street. Interment Holy Cross cemetery.

O'NEILL—In this city, July 15, 1912, Nannie L., dearly beloved wife of John A. O'Neill, and loving mother of Howard A. O'Neill, a native of Sweden, aged 26 years 1 month and 15 days.

Remains at the parlors of Suhr & Wieboldt, 1385 Valencia street near Twenty-fifth.

PAGE—In Alameda, July 14, 1912, Henry David, beloved husband of Georgiana Page, a native of Michigan, aged 64 years.

Friends and acquaintances are respectfully invited to attend the funeral today (Tuesday), July 16, at 2 o'clock p. m., from his late residence, 1237 Versailles avenue, Alameda. Interment private.

PARRIS—In this city, July 14, 1912, Jennie Thompson Parris, beloved mother of Joseph and David Parris and Lawrence Thompson and Mrs. G. Wallin, Mrs. H. E. Dryden and Mrs. Earl G. Weir, a native of Woodland, Cal., aged 52 years.

Friends and acquaintances are respectfully invited to attend the funeral today (Tuesday), July 16, at 10:45 a. m., from the parlors of H. F. Suhr & Co., 2919 Mission street between Twenty-fifth and Twenty-sixth. Interment Cypress Lawn cemetery, by 11:30 a. m. train from Twenty-fifth and Valencia streets.

PETERSON—In this city, July 12, 1912, Annie, dearly beloved twin daughter of Peter and Emily Peterson, and sister of Marie Peterson, a native of San Francisco.

Friends and acquaintances are respectfully invited to attend the funeral today (Tuesday), at 11 a. m., from the parlors of Suhr & Wieboldt, 1385 Valencia street near Twenty-fifth. Interment Cypress Lawn cemetery, by 11:30 a. m. train from Twenty-fifth and Valencia streets.

PETERSON—In this city, July 14, 1912, Marie, dearly beloved twin daughter of Peter and Emily Peterson, and sister of the late Annie Peterson, a native of San Francisco.

Friends and acquaintances are respectfully invited to attend the funeral today (Tuesday), at 11 a. m., from the parlors of Suhr & Wieboldt, 1385 Valencia street near Twenty-fifth. Interment Cypress Lawn cemetery, by 11:30 a. m. train from Twenty-fifth and Valencia streets.

POPOVIC—In Clear Lake, Cal., July 14, 1912, Paul G. Popovic, beloved nephew of Bozom, Milos M. and