FATHER OF DUPE IDENTIFIES MAN WITH TWO WIVES

Parent of Mary J. Wilson Says Clay H. Tucker Married His Daughter

San Francisco Broker Tells How Fugitive Bigamist Betrayed His Girl

OAKLAND, July 17.—Clay H. Tucker, husband of Mrs. Francie H. Tucker, has been identified as the Clay H. Tucker who was sued for divorce in San Francisco by Mrs. Mary J. Wilson Tucker. The identification was made complete today by M. H. Wilson of 223 Devisadero street, San Francisco, when he was shown a photo postcard picture of Tucker and said he was the man who had married his daughter. Tucker disappeared nearly three years ago, after securing his release from the county jail in San Francisco, following his arrest for passing three bad checks.

Wilson and Mrs. Francie H. Tucker had a long conference today in the office of Attorney Asa V. Mendenhall, and the outcome was that he decided to have his daughter's plea for a divorce changed to a suit to have the marriage annulled. Whether Tucker is to be pursued and charged with bigamy has not been settled, but Wilson said:

"If Tucker is arrested he will know that I have done the last favor for him he need ever expect."

CAN YOU BEAT THIS MUDDLE?

Wilson learned of the existence of Mrs. Francie H. Tucker of this city through the story published exclusively in The Call today of her determination to sift the question of the identity of the defendant in the divorce action and that of her husband. Mrs. Tucker began her search when she saw the story in The Call yesterday of the suit against Tucker for divorce which had been filed by Mrs. Mary J. Wilson.

But Wilson had heard of the Mrs. Tucker on this side of the bay many times from her husband's lips, only Tucker always spoke of her as being his divorced wife. Tucker told different people that he had secured a divorce from her in Arizona, in El Paso and also in Nevada, and Wilson was beginning to wonder just how the matter stood when the break with his daughter came.

"I had often talked with my husband about getting a divorce, for he treated me shamefully ever since we were married," said Mrs. Tucker today. "I saw him last in March of this year, when he tried to borrow money of me and told me to get a divorce if I wanted one when I refused to give him funds. If he married Miss Wilson May 8 of this year he would hardly have had an opportunity to get a divorce anywhere else. I know that we have never been divorced."

TUCKER HAS "FINE MANNERS"

"My daughter met Tucker in a circle of her friends in December of last year," said Wilson, who is a broker and investor, "and she introduced me to him a short time afterward.

"She was much impressed by his fine manner, but I talked with him for a time and found that he could not start and finish a connected business conversation and appeared shifty and uneasy. I told the girl about it and I further told Wilson that his attentions to my daughter were strongly against my wishes. He begged to be allowed to see her occasionally and to take her to dinner, and on that basis I consented. She was then attending a private school in San Francisco, after a course at the high school in Oakland. I saw little of Tucker after that and almost forgot about him.

"It was May 20 of this year when my daughter became suddenly ill and asked her mother to summon Tucker. Her mother was surprised and asked why she should call him. 'Because we are married, mamma,' the girl said. That was the first we knew of it. She had just reached her eighteenth birthday, when, she said, she eloped with him to Redwood City May 8, and were married. Under the circumstances we thought we would try to make the best of it.

FLOATS BAD CHECKS

"Tucker told me he had a job as a superintendent of construction on the Geary street road and wanted to make a home for my daughter. They rented a small apartment and I gave her money to buy groceries and start. Shortly afterward she told me by phone that Tucker was very sick. I found him dead drunk. I took the girl home, but he promised that he would straighten up. He called in a cab, but fell down when he tried to get into it. He went to a liquor cure and, as he owed $60 for a former treatment there, he wrote a check that he had no funds to meet. He paid the cabdriver with a $10 check and another man with another $10 check, both worthless. He was arrested, but they agreed not to prosecute, so he was released two weeks ago. Then he left and I think he went north.

"He told friends about the Mrs. Tucker in Oakland, but said he was divorced. He told of different places where he got the decree to different people and I was just finding it out when the break came. He said she had one of their children and that his mother had the other. I recognized his picture in a postcard which Mrs. Tucker had, and the identification has been completed. My daughter's suit for divorce will be changed to a suit for annulment."

TOO WINNING TO BE FREE

"Mrs. Tucker is considering the welfare of her children in delaying her decision whether to have criminal prosecution started against Tucker," said Attorney Mendenhall, "and this will be given serious consideration before action is taken."

Mrs. Tucker concluded: "The only thing that makes me think that the penitentiary is the place for my husband is the fact that he is attractive and easily imposes on women. If he is stopped for a considerable space of time by going to prison for this offense, I may save other innocent girls from the fate of Mr. Wilson's little girl."

LINCOLN MIDGETS 14, WASHINGTON 5

ALAMEDA, July 17.—The Lincoln Park Midgets defeated the Washington Park Midgets today by a score of 14 to 5. George Donald for the winners allowed but four hits.

Mare Island Notes

[Special Dispatch to The Call]

MARE ISLAND, July 17.—Work on the collier Prometheus and gunboat Vicksburg will be completed August 2, according to plans made today. The detachment of marines for guard duty on the Vicksburg went on board their ship today. It consists of 21 men and one officer.

MEN FALL FROM CARS—August Williams, 28 years of age, living at 10 Day street, fell from a Mission street car at Fourth street last night and was slightly hurt, sustaining contusions of the left side. George Bawsett, 35 years of age, living at 444 Francisco street, fell from a Powell street car at Francisco street early in the evening and was badly cut about the head.

CONTINENT CROSSED IN PURSUIT OF A CHILD

Mother is in Hiding With Her Little Girl

OAKLAND, July 17.—After recovering her little 7 year old daughter, Gladys Pyatt, from the custody of her former husband in Reno yesterday as the result of a pursuit across the continent, Mrs. Fannie Stanners of this city arrived this morning with the little girl and is in hiding from detectives in the employ of the father of the girl. In an effort to elude the pursuit of the father, Mrs. Stanners will leave tomorrow morning for Vancouver, B. C., where she hopes to live in peace with her child.

Mrs. Stanners recovered her daughter from the custody of her former husband, from whom she was divorced in January of this year, and fled from Reno to Verdi, where she caught a train to Oakland. She is staying with friends in the Harrison apartments here.

The child had been obtained by the husband, although she was awarded to Mrs. Stanners by the court.

Pyatt is making every effort to have the court issue an order restraining the mother from taking their child from him, and Mrs. Stanners, who was married shortly after her divorce from Pyatt, is determined that she will keep the little girl. With this purpose she is in hiding in this city from the agents of Pyatt, and she has decided to leave the country as soon as possible to place the child beyond the reach of its father.

Pyatt bases his claim to the child on the statement that his former wife is not able to bring her up in a proper manner, and he says that he has made extensive plans for the future of his little girl. The recovery of little Gladys Pyatt was the result of a chase across the continent and back after friends of Mrs. Stanners, who had taken the girl east with the mother's consent, but who had left the girl with her father in Reno for a visit.

GLADYS PYATT
MRS. F. STANNERS

Mrs. Fannie Stanners and her 7 year old child.

GOLDEN STATERS TENNIS WIZARDS

[Special Dispatch to The Call]

PORTLAND, July 17.—Outclassing his opponents at almost every stage of the game, showing a steadiness seldom witnessed in a youngster and evidencing his knowledge of the finer points of the game of tennis, William Johnson, one of the trio of California players taking part in the state tourney at the Multonomah courts, today decisively defeated his doubles partner in a three set match, the first of which he lost, 7—5. The second and third sets went to Johnson in easy fashion, 6—1 and 6—4.

Ella Fottrell, whom many had picked to be runner up in this tournament, was the victim of Johnson's wiles. The victor played a winning game from the start, and it was nip and tuck in the first deuce set. It was pretty tennis and anybody's victory until the last point had been played on Fottrell's own service; however, he won the needed seventh game. From the opening of the second set, with Johnson serving, Fottrell seemed to take an aviation trip, and he never did return to his own.

Johnson clearly outshone his teammate, also from San Francisco. It was beautiful tennis, but it was clearly shown that Johnson had the finer points of the game well up his sleeve, and when it came to the keenest kind of headwork the smaller lad "was there." His placing was almost perfect.

Miss Valleau of San Francisco again won today in the ladies' singles and is now qualified for the semifinals. She also made a clean sweep in the mixed doubles and ladies' doubles. She won with Fottrell in the mixed doubles from Miss Fording and Shine of Portland, and in the ladies' doubles with Miss Fording defeated a team of young Portland players, qualifying for the semifinals.

FAKE DEPUTY SHERIFFS MULCT AUTOMOBILISTS

Highwaymen Collect "Fines" for Speeding in Marin

[Special Dispatch to The Call]

SAN RAFAEL, July 17.—A number of fake deputy sheriffs are reaping a harvest in Marin county during the summer season by stopping automobiles and forcing the drivers to pay fines for speeding. Numerous complaints have poured in at the sheriff's office protesting that they were forced to pay fines when they were really not exceeding the speed limit.

The make believe officers wear deputy sheriff's stars and conceal themselves in the brush along the various roads. Every automobile that comes along is halted at the point of a revolver. The motorists are then ordered to pay the fine which generally is fixed at $10.

The sheriff has dispatched several deputies to watch for the offenders.

BASEBALL VETERAN RELEASED

[Special Dispatch to The Call]

LOUISVILLE, Ky., July 17.—Nick Altrock, the famous old left hander, who aided in pitching Fielder Jones' White Sox into a world's championship, has reached the end of his string as a star performer. He was given his unconditional release here today by Manager Carr of Kansas City. He has pitched some good ball this season, but of late has shown unmistakable signs of slipping back. Altrock has been in est company for about 12 years.

Army Orders

WASHINGTON, July 17.—The leave of absence granted First Lieutenant Walter F. Martin, Second cavalry, Fort Riley, is extended 10 days.

Leave of absence for seven days is granted First Lieutenant Frederick H. Poucar, medical corps.

Captain Charles D. Herron, infantry, is relieved from duty as inspector and instructor of the organized militia of Indiana to take effect August 1.

Captain Edward A. Stuart, Second field artillery, is relieved from treatment at the Letterman General hospital, San Francisco, and will return to his proper station.

Leave of absence for four months is granted Captain Charles D. Herron, infantry.

The leave of absence granted Captain James I. Mabee, medical corps, is extended one month.

Leave of absence for one month is granted First Lieutenant Beauford R. Camp, Ninth cavalry.

Leave of absence for one month, effective September 1, is granted First Lieutenant Benjamin D. Foulois, Seventh infantry.

Lieutenant Colonel Joseph A. Gaston, cavalry, upon the expiration of his present leave of absence, will proceed to Governors Island for assignment to duty pertaining to the Connecticut maneuver campaign August 10 to 19 and upon the completion of the duty assigned to him will join his proper station.

PAST GRAND MASTER RETURNS—William Henry Barnes, grand scribe of the encampment branch of the Independent Order of Odd Fellows of California and past grand master of the jurdisdiction of the state of Georgia, who has returned from the recent session of the grand lodge of that state, says that the members of Georgia lodges are raising an exposition fund, by means of a monthly assessment, which is to be used to defray the expenses of the trip to and from this city during the exposition year, 1915.

BAN ON "OH, YOU KID," IN CHICAGO

[Special Dispatch to The Call]

CHICAGO, July 17.—Mashers who believe they can make such remarks to women as "Oh, you beautiful doll," "Oh, you kid," "chicken" and "baby" are warned to keep away from Chicago. If caught here they will stay at least 30 days, and if they have any spare change will drop it into the public coffers.

Judge Newcomer assessed one impetuous youth $50 and costs today for addressing a young woman as "chicken." Judge Bietler freed a man who took the law into his own hands when a masher caled his wife "baby." The masher was whipped by the husband and fined by the court.

Judge Caverly, while admitting that "Oh, you beautiful doll" is a compliment, declares that the only man who can use it and get away free must address it to his wife.

REAL ESTATE TRANSACTIONS

Hugh Thomas and wife to Mrs. C. G. McCombe, lot in E line of Twentieth avenue, 225 S of C street, S 25 by E 120; $10.

Ella Wood Hancock to Alta Realty company, lot in N line of Ellis street, 160 W of Jones, W 37 by N 120; $10.

Ella May Hancock to same, same; $10.

Alta Realty company to Ernest Brand, same; $10.

Alexander Vitzian to Carlo Serrato, lots 29 to 32, block J, Silver terrace; $2,550.

Alpheus R. West and wife to Eugene Grave, lot in E line of Twenty-seventh avenue, 175 N of California street, N 25 by E 120; $10.

Rufus S. Chadivuk and wife to Arthur W. Salter, lot in S line of Irving (I) street, 32:6 W of Thirty-fifth avenue, W 25-100, E 25, N 100; $650.

Eugene and Georges Leroy to Sophia Jewell, lot in N line of California street, 110:6 E of Arguello boulevard, E 26 by N 103:5¾; $10.

Theresa Ziesig to Louis M. Snapper, lot in W line of Kansas street, 408 S of Twentieth, S 25 by W 100; $10.

William I. and Ruth M. Smith to Thomas and Katherine R. Rolph, lot in W line of Fifth avenue, 175 N of Lake street, N 25, W 114:3¾, S 25:6, 11-25, E 115:3¾; $10.

Catharina Hauser to Thomas R. Smith, lot in E line of Second avenue, 100 N of Clement street, N 25 by E 120; $10.

John A. and Kate A. Schalich to S. Wiley Winsor, lot in N line of Sargent street, 75 W of Orizaba avenue, W 25 by N 100; $10.

Aurelia Aregno to Prospero Aregno, lot in NW line of Huron avenue, 40 S of Niagara, SW 80 by NW 106:8; gift.

Archibald Kains et al. to Alfred B. Moon, lot 14, Corona heights; $10.

John Brickell company to Locia Tieburg, lot in S line of California street, 82:6 E of Twenty-eighth avenue, E 25 by S 100; $10.

Homestead Realty company to Raymond Higuires, lot in NE line of Thirty-first avenue South, 125 SE of H street, SE 25 by NE 100; $10.

Parkside Realty company to John F. Holland and wife, lot in W line of Twenty-ninth avenue, 200 N of Vicente street, N 25 by E 120; $10.

Clifford T. Sanford and wife to John R. Lyndon, lot in E line of Webster street, 87:6 S of Sutter, S 25 by E 95; $10.

Alice Willard et al. to Thomas E. J. Swales, lots 4 and 5, block 189, South San Francisco Homestead and Railroad association, and two other lots; $10.

Patrick H. Farley and wife to Mary M. Doran, lot in E line of Fifth avenue, 75 S of I street, S 25 by E 95; $10.

Earl J. Dawson to J. Scott Leary, lot in W line of Arch street, 375 N of Stanley, N 50 by W 100; $10.

Walter W. Menne to W. G. Deal, one-fourth interest in lot in S line of Fifteenth street, 102 E of Mission, E 143, S 200, W 122:6, N 160, W 20:6, N 100; $10.

Mary Elizabeth Beede to Easter W. and Alexia Beede, lot in E line of Shrader street, 100 S of Page, S 25 by E 106:3; gift.

Central Trust Company of California to Ernest Schweigert, lot 2, block 3, Hillcrest; $10.

Johann or John M. Dickmann or Dickman to John Bracco, lot in S line of Twenty-eighth street, 205 W of Castro, W 25 by S 114; $10.

John Brickell company to Locia Tieburg, lot in S line of California street, 82:6 E of Twenty-eighth avenue, E 25 by S 100; $10.

Homestead Realty company to Raymond Higuires and wife, lot in NE line of Gilman avenue (Thirty-first avenue South), 125 E of Hawes (H) street, SE 25 by NE 100; $10.

Parkside Realty company to John F. Holland and wife, lot in E line of Twenty-ninth avenue, 200 N of Vicente, N 25 by E 120; $10.

Clifford T. Sanford and wife to John R. Lynden, lot in E line of Webster street, 87:6 S of Sutter, S 25 by E 95; $10.

Building Contracts

Abe Schoenfeld with Charles King & Co.—Alterations and additions to building in S line of Geary street, 137:6 W of Fillmore street, S 137:6 by W 27:6, for $2,772.

Fred Suechting with S. J. Sterner—Two story apartment house and addition and alteration to store at NW corner of Twenty-second nd Noe streets, W 50 by N 101:6, for $11,345.

Sarah E. McQuaide Moriarty with Magee Brothers—All work for three story and basement frame building (six tenements) in W line of Albion avenue (Twenty-second avenue), 140 S of Sixteenth street, W 121:9 by S 30, for $9,600.

Mrs. Alice Pease with G. P. W. Jensen—To erect a five story brick, wood, plaster and concrete building (hotel) at NW corner of Jones and O'Farrell streets, N 43, W 75, N 22, W 62:6, S 65, E 137:6, for $71,000.

Paul Schainman with J. I. Mitrovich Building company—To erect a two story concrete building in S line of Lombard street, 248 W of Baker, W 25 by S 59:3¾, for $4,800.

C. A. B. Emanuel with Highland company—All work except shades, painting and finish hardware for three story frame lodging house and store in N line of Howard street, 150 E of Seventh, E 25 by N 90, for $7,700.

HORRIBLE DEATH LURKS ON FARM

Malady That Baffles Scientific Men Kills Nine Persons and Fifty Animals

[Special Dispatch to The Call]

MT. VERNON, Ill., July 17.—Experts, chemists and lawyers today failed to advance a step in the task of solving the Mt. Vernon "death farm" mysteries, which so far have cost the lives of nine persons and more than fifty horses, cows, pigs and other farm animals.

Samples of the water, the soil and even the air over the lower parts of the farm have been analyzed by chemists, but the first analysis has failed to show reasons for the deaths. A second investigation is now being made.

The state authorities have joined with the county and town officials in the effort to clear up the ghastly history of the farm.

The latest victim is John Ackerman, a farm hand. His illness, like that of all the other victims, baffled the doctors, even after he had been removed from the deadly farm. The man turned into a rigid piece of flesh and died in great agony.

Ackerman's death has aroused this district into a frantic effort to learn the nature of the malady. Godfrey Palm, his wife and two children died just previous to the advent of Ackerman there. Before them four others died in the same manner on the farm. The mysterious deaths have been compared with the murders on the Gunness farm near La Porte, Ind.

All that is known of the fatal potency of the place is the manner in which its victims have been attacked and slowly drawn to their death. In all nine cases that are known, the malady first showed its presence in severe cramps in the lower limbs. Then followed a high fever, the like of which, it is said, medical science admits ignorance of.

After the fever there was another attack of cramps. These spread to the upper limbs and, after the entire body had been converted into a rigid piece of flesh, death brought relief.

Within a few moments after death the strangest part of the malady occurs. The body suddenly relaxes and huge blotches of color spread over it. These spots seem to lie deeper than the skin, and have been noticed on the animals that have met death on the farm.

CALIFORNIA RUGBY UNION ORGANIZED

The California Rugby Football union was permanently organized at a meeting held at the Olympic club last night, at which officers were elected for the coming season. The formation of the union has been going on for some weeks past, but it was only last night that the organization was finally effected.

The report of the committee on the constitution was accepted, but this committee, consisting of Phil Johns, Joe Hickey and W. Donald, was continued in office and ordered to make a further report on other items brought out at last night's meeting. The final report of the committee will be made to the meeting of the union tomorrow night.

The following officers were elected to fill the positions of the permanent organization: President, Milton T. Farmer; vice president, D. W. Burbank; secretary, Edgar Pomeroy; treasurer, Lionel A. Wolff. The election of members of the various committees will not be held until after the final report of the committee on the constitution.

ATHLETES OF SUNDAY SCHOOL TO CONTEND

At a meeting of the Sunday Schools Athletic league yesterday it was decided to hold the annual track and field championships of the league at the Presidio athletic grounds September 21. The meet will cater to all sizes of boys, the midget class of 50 pounds being the lowest weight class, while other athletes weighing 60, 70, 80, 95, 110 and 125 pounds, as well as unlimited weight men, all are included in the program.

The entries from each Sunday school are limited to three men on individual events in each class. A relay team also may be entered in the various divisions as well as the three men for the track and field entrants. As there are nearly 50 schools belonging to the league, a limitation had to be made in the number of entrants in each event.

The full program for each weight class will be as follows:

50 pound division, 50 yard dash.
60 pound division, 60 yard dash.
70 yard division, 70 yard dash, 220 yard relay.
80 pound division, 75 yard dash, 440 yard relay.
95 pound division, 75 yard dash, 220 yard dash, 440 yard relay.
110 pound division, 75 yard dash, 220 yard dasch, 880 yard relay.
125 pound division, 100 yard dash, 440 yard dash, 880 yard run, 880 yard relay and choice of running high jump, running broad jump or 12 pound shotput.
Unlimited division, 100 yard dash, 440 yard dash, 880 yard run, one mile run, one mile relay and choice of running broad jump, running high jump or 12 pound shotput.

GIRL BREAKS PAROLE—Hilda Schwartz, an 18 year old girl, whose parents reside at 1132 Silver avenue, was arrested last night at the Hippodrome dance hall in Pacific street and taken to the city prison to await the action of the probation officers. She is under the jurisdiction of the juvenile court, having violated her parole. She was released from a reformatory institution a year and a half ago.

The YALE and HARVARD—"The Ships With the Perfect Service"

On Saturday, July 20th, the
S. S. Harvard
leaving San Francisco will make a special stop at
Santa Barbara
on account of the League of the Cross Encampment, which will be held in that city from July 21 to 28. Here's an excellent opportunity to enjoy a fine sea trip for those desiring to go to Santa Barbara on Saturday, July 20.

A balmy, invigorating sea trip to
Los Angeles or San Diego
can best be enjoyed by sailing on the boats the particular traveler takes. They're the
Yale and Harvard
These floating hotels are the fastest boats flying the American flag.
ROUND TRIP RATES

For Tickets, Reservations and Full Information, Apply
Pacific Navigation Company
Phone Sutter 810
Oakland Office, 1120 Broadway

Today's Meetings of Improvement Clubs

Civic League of Improvement clubs, girls' high school, Geary and Scott streets.

Central Geary Street Improvement club, 69 Royce street.

Eureka Valley Improvement association, 466 Castro street.

Sunnyside Improvement club, 520 Forester street.

Visitation Valley Improvement club, 108 Raymond avenue.

Lincoln Park Improvement club, 4230 Geary street.

Cortland Avenue Property Owners' association, 115 Cortland avenue.

Mission County Line Improvement club, 5831 Mission street.

Holly Park Improvement club, 219 Crescent avenue.

South of Market Street Improvement club, 1161 Chronicle building.

Improvement clubs are requested to furnish data for this column.

BIRDMEN TO FORM A SKY FRATERNITY

LOS ANGELES, July 17.—As a result of the suspension of eight licensed aviators by the Aero Club of America, because of their alleged participation in an unsanctioned meet at Boston, steps were begun here today for the formation of a new club which, it was stated, would revolutionize the flying game in America.

The aviators suspended were Glenn H. Martin, Lincoln Beachy, C. K. Hamilton, Farnum Fish; Paul Beck, holder of the American endurance record; P. W. Page, Arch Freeman and T. J. Terrill.

It was stated that these men had asked the Los Angeles Athletic club to take the initiative in controlling aviation and settle the status of flying as a sport, in the hope that other athletic clubs of the country would follow suit, thus establishing air navigation on a firmer business basis and cutting the knot that has worried all aviators since the Aero Club of America assumed control over their destinies.

The eight aviators were suspended until December 31 next, which meant that none of them could participate in the international competition for the Gordon Bennett cup at Chicago.

It was stated that in event the local athletic club refused to take the initiative, an entirely new aero society would be formed and all aviators would be asked to join it.

REGISTRER GETS RACING PETITION

An initiative petition for an act to prohibit bookmaking and poolselling on horseraces in California, providing for the appointment of a state racing commission which will permit wagering on the events by the pari mutuel and auction pool systems only, was filed yesterday with Registrar J. H. Zemansky.

The petition has been circulated through the state for the last few weeks, and it is said by the circulators that the necessary 36,000 signatures to carry the measure before the general primaries will be secured with ease. The petition containing names of electors of the county of San Francisco contains 7,300 names.

As stated in a preamble to the petition, the purpose of the proposed amendment to the statutes regulating horseraces is to promote horse breeding and turf contests, and to place the latter on a higher scale. The racing commission, under the tentative law would be composed of five persons, all of whom must have been actively connected with breeding and racing of horses for a period of five years.

Violation of the law incurs a penalty of imprisonment for a period of one year or a minimum sentence of 30 days. An infraction of the proposed statute consists of making wagers on a horserace contrary to the law, or of holding a racing meet without the sanction of the racing commission. The commissioners, according to the amendment which may be put up to popular vote, are to be appointed by the governor of the state and are to serve for a term of five years.

"BRUSH" PERFORMER IS WINNER AT KALAMAZOO

KALAMAZOO, Mich., July 17.—Esther W, a 9 year old mare, which until this year had been seen only on the half mile "brush" tracks of Ohio and Pennsylvania, today won the rich $10,000 Paper Mill stake for 2:11 trotters in a thrilling race of the grand circuit. The mare was sold last year for $7,000.

Baden made a poor showing. Esther W lost only one heat. Bergen, driven by Geers, made a remarkable dash on the home stretch, winning the first heat with Marigold, Oakdale and The Wanderer all racing home ahead of Esther W.

In the second heat Oakdale followed Esther W by a length under the wire. Esther W had no difficulty in taking the third heat, but the fourth proved to be one of the closest contests of the day. Esther W was leading the field at the half mile, Oakdale, Miss Archdale and Baden closely following. Noses apart, the four came down the home stretch until Baden broke, throwing the field apart and leaving Esther W nearly a length in the lead.

Although Beth Clark was the favorite in the 2:22 pace, she was defeated by Warner Hall in the five heats. In the second heat Beth Clark was driven a mile in 2:05¾, the fastest time made on the Kalamazoo track this season.

WATER CARNIVAL ASSURED SUCCESS

Many Cities to Join Santa Cruz in Pageant Island Celebration

[Special Dispatch to The Call]

SANTA CRUZ, July 17.—After the successful illumination of Pageant island to give visitors an idea of what to expect when the carnival commences Saturday night, there is no longer any doubt of its success. That there is yet much to be accomplished in the way of installing the remainder of electrical illuminations and the completion of barges is admitted, but with the force of workmen doubled Director General Swanton is certain that everything will have its finishing touches before the cannon salute opens the unique land and water celebration held here.

The most encouraging news is the way in which the cities near Santa Cruz are going to join in the celebration. Among those to participate is Watsonville, which will nightly have a set figure of fireworks and a float boosting its annual apple show. Watsonville day will be July 24, and in honor of the occasion every business house here will close.

Salinas will also send a special excursion and will have a float to be designed on lines to advertise its celebration, which is to be held during the latter part of July.

San Jose is interested in the success of the water pageant, and, with the sanction of that city's Chamber of Commerce, has notified the general committee to be prepared for surprise from there on July 27, the day set aside for San Jose.

Monterey, Pacific Grove and other cities have sent official information that they will be well represented.

Today the decorators accomplished much work in the way of surrounding Pageant island with the gorgeous pennants of all nations. The pennants completely surround the island and make a spectacular display. All the forts on the east bank of the San Lorenzo river are in position and work of installing myriads of incandescent lights among the trees in the background will commence Thursday.

The dam at the mouth of the San Lorenzo river, which has been the cause of much trouble, has been successfully remedied by the substitution of flood gates that not only back up the water successfully, but act as a barrier to the dangerous formation of sand bars.

RETIRING CAPTAIN TO BE GIVEN BANQUET

[Special Dispatch to The Call]

SAN RAFAEL, July 16.—The resignation of Captain A. W. Studley of company D, N. G. C., was accepted today and a farewell banquet is being arranged in his honor for July 18. At that time he will be presented with a loving cup by the members of the company.

Among the speakers who will attend the banquet are Judge A. Zook, District Attorney Thomas P. Boyd and Senator Martinelli.

The committee of arrangements consists of First Lieutenant H. Heirfield, chairman and toastmaster; Sergeant D. Perononi, Sergeant P. Benjamin, Sergeant H. Cramer and Corporal F. Haapsburger.

TAIT'S
'tween 3 and 6 O'CLOCK
TAIT'S

DR. WONG HIM HERB CO.
Established 1873.

Our wonderful herb treatment will positively cure diseases of the Throat, Heart, Liver, Lungs, Stomach, Kidneys, Asthma, Pneumonia, Consumption, Chronic Cough, Piles, Constipation, Dysentery, Weakness, Nervousness, Tumor, Cancer, Dizziness, Neuralgia, Headache, Lumbago, Appendicitis, Rheumatism, Malarial Fever, Catarrh, Eczema, Blood Poison, Leucorrhea, Urine and Bladder Troubles, Diabetes and all organic diseases.

PATIENTS SPEAK FOR THEMSELVES.

Petaluma, Cal., November 11, 1911.—Dr. Wong Him—Dear Sir: This is to certify that I was sick for about three years with a complication of troubles resulting from tuberculosis of the bowels and liver combined with tumor of the stomach. I had been given up by all the doctors of Ukiah, Mendocino county, and three prominent physicians of San Francisco. They all told me that the only chance to prolong my life was an operation, and that I could not live long under any circumstances.

When I began to take your treatment, I weighed about 75 pounds. I am now entirely recovered and weigh 147 pounds—more than I ever weighed in my life.

I write this acknowledgment in gratitude for my miraculous recovery and to proclaim to the public your wonderful Herb Treatment, that others may find help and healing. Gratefully, R. E. ANGLE,
Formerly of Ukiah. 410 Third street.

DR. WONG HIM
Leading Chinese Herb Doctor
1028 O'FARRELL ST.
(Between Geary and Octavia)
SAN FRANCISCO

Camp Meeting
Of The Pentecostal Church Of The Nazarene

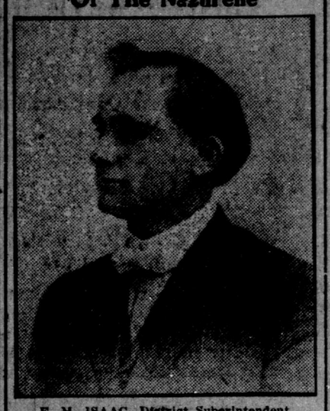

E. M. ISAAC, District Superintendent.
AT BEULAH PARK
EAST OAKLAND,
From July 17 to July 28, 1912
REV. J. W. GOODWIN,
REV. SETH C. REES,
Evangelists in Charge.

At Fountains & Elsewhere Ask for
"HORLICK'S"
The Original and Genuine
MALTED MILK
The Food-drink for All Ages.
At restaurants, hotels, and fountains. Delicious, invigorating and sustaining. Keep it on your sideboard at home. Don't travel without it.
A quick lunch prepared in a minute. Take no imitation. Just say "HORLICK'S."
Not In Any Milk Trust

Go East Via
GREAT NORTHERN RAILWAY
ROUTE OF THE
ORIENTAL LIMITED
SEE
Glacier National Park
Uncle Sam's New Playground
MAGNIFICENT SCENERY
SPLENDID SERVICE
Choice of Scenic Shasta Route or Delightful Sea Trip to Portland or Seattle.
IT COSTS NO MORE
Get illustrated booklets and full information from
G. W. COLBY, Gen'l Agent
655 Market St. (Palace Hotel)
SAN FRANCISCO, CAL.

FACTORY SITES
At RICHMOND
Best on San Francisco Bay
Liberal Terms and Prices
Herbert F. Brown
412 Phelan Building
SAN FRANCISCO

AMERICAN LIBRARY ATLAS OF THE WORLD
(Containing New Census)

ONLY ATLAS PRINTED CONTAINING A SPECIAL SECTION DEVOTED TO THE PANAMA-PACIFIC EXPOSITION

SOME OF THE SPECIAL FEATURES:

	Page
Mean Annual Rainfall in U. S.	12
Conservation of U. S. Forests (map)	12
Irrigation Projects in the U. S.	12
Lines of Equal Precipitation	12
Land Elevation and Ocean Depths	11
Relative Sizes of U. S. and European Powers	10
Towns of United States, 1910 Census	163-192
Naval Forces of World	8
Military Strength of World	8
Comparison of Aerial Navies	100
Foreign Born, Color and Density	15
Geological Map of U. S.	16
Occupations of World	9
Agriculture	9
Manufactures	9
Commerce	9

Clip three consecutive headings from the first page of The San Francisco Call and bring them to the main office of The Call, Third and Market streets, with 95 cents and get this $5.00 atlas.

If ordered by mail send three headings and 25 cents extra for postage or express, a total of $1.20.