EVENTS IN COUNTIES BORDERING SAN FRANCISCO BAY

WOMEN CHORUS DENUNCIATION AGAINST RECALL

Members of Good Government League Lead Big "Anti" Meeting at Oakland

Prominent Men Sound Warning of Danger in Threatened Socialist Rule

OAKLAND, July 22.—An anti-recall meeting of the Women's Good Government league was held tonight at the Oakland College of Medicine, Thirty-first and Grove streets, and was largely attended. Mayor Frank K. Mott, as the principal speaker, outlined the reasons why the recall should be defeated and explained that the only issue was one between order and disorder, between law and anarchy.

The hall was thronged with women. Dr. Hayward G. Thomas, president of the college, presided and introduced the speakers, among them Mott, Charles E. Snook and Miss Ethel Moore, a member of the playground commission.

The committee consisted of prominent women, among them Miss Annie F. Brown, Mrs. H. C. Hancock and Mrs. Nellie Brown. Prominent among the members of the league are Mrs. J. N. Porter, Mrs. J. J. Valentine, Mrs. John Mole, Mrs. W. T. Blackburn, Mrs. W. A. Sealy, Mrs. J. R. Farrell, Mrs. H. Graham, Mrs. F. W. Trower, Mrs. Carolyn Holmes, Mrs. W. H. Roos, Mrs. Nellie Nelson, Miss Ethel Moore and Miss M. McClise.

Miss Moore confined her remarks to the women voters and pointed out the importance of the anti-recall forces winning the election.

"We must work hard," she said. "It is incumbent upon every woman in the city to make a stand for her home and fireside.

"The I. W. W. are no respecters of women and it would be a calamity if the reins of government were turned over to them. The Women's Good Government league has been organized to help fight for law and order and everything possible is being done by this organization for the success of Mayor Mott and Commissioners Turner and Baccus, whom the recall forces would remove from office."

TRUE STORY OF RECALL

Doctor Thomas, in introducing Mayor Mott, said:

"This neighborhood meeting is called to hear the true story of the recall. It is a vital question for every voter, every taxpayer, to learn that the injustice of the recall is not so much an injury to the officials, but a direct injury to us; that we are the ones who will suffer. Tht the injury is to the city, not merely to the officers.

"A recall at this time and for such insufficient grounds would tend to discredit us in the eyes of the world, and that all our schemes of public improvements would suffer. Consider what we have done in a few years under the leadership of these officials—the purchase and improvements of our park system, the great improvements of our water front under way, and of our splendid public buildings.

"We might better have never started these improvements than to turn over our municipal government to the recall proponents now."

Mott's address was closely listened to. He spoke in part as follows:

"Oakland, the city of which we are all proud, is today occupying a critical period in its history. The world has been hearing so much of Oakland's progress, its remarkable advancement during the last few years, that it is waiting to hear on August 6 whether the people of this city have arrested that growth and progress and turned the city government over to those disciples of anarchy and treason, the Industrial Workers of the World, or have voted down overwhelmingly the people who are seeking to tear down what we have so carefully built up.

"We can not afford to make the margin of victory a small one. It must be decisive, for our commercial life will immediately suffer from the distrust that the financial centers will hold for a community that is liable at any time to become the stamping ground of all the malcontents that see fit to rendezvous within its limits.

"The people of the city are gradually awakening to the danger that is confronting them.

I. W. W. DENOUNCED

"The people can not afford to sustain the element which has caused the holding of a recall election on a so called 'free speech' issue. We can not afford to sustain the I. W. W., who stand for nothing but anarchy and treason, whose preachings are opposed to every form of law and order and every form of religious belief. We must vote to sustain our political and moral integrity; we must vote to sustain those who have stood for the best things in life and for the protection of the homes of the community."

Snook spoke as follows:

"The recall of a public official is a weapon which the people should use carefully and cautiously, as it involves a change of the entire policy of their governmental affairs. It has been successfully invoked for the recall of corrupt officials in Los Angeles and Seattle. Never yet has it met the support of the people where an attempt was made, as in this case, by a lot of disappointed, sore headed candidates for office, for the purpose of overthrowing the administration of public affairs.

"The recall, rightfully used for the purpose of eliminating from public life men who are abusing their positions for personal gain, by corrupt methods, is an admirable instrument as a check upon the representative form of government. But when used to destroy the administration of the laws of the city, or for the personal advantages of those seeking to control the government of the city, it is a weapon which imports serious consequences to the entire community, if such a weapon is used effectively."

The Oakland Real Estate association will meet at 11:45 o'clock tomorrow morning in the Albany block to discuss the recall situation and to plan action with which to defeat it.

Charles A. Bliss, commissioner of public health and safety, and E. M. Wilder, commissioner of public works, both of Sacramento, left Oakland today after a three days' visit, studying the government of Oakland.

"I can't understand," said Wilder, "how any one could have the hardihood to invoke the recall in Oakland. I never saw a city better governed, nor one that shows a more progressive spirit."

A rally to protest against the recall will be held tomorrow night at 8 o'clock in Woodward's hall, 4025 Boulevard.

City Officials Preparing for Exchange of Municipal Ideas

Convention at Berkeley Will Work for Much Good

BERKELEY, July 22.—Preparations for the convention here in September of the California League of Municipalities will be undertaken this week by city officials. M. L. Hanscom, the city auditor, in accordance with instructions from the city council, will make up for use during the convention an exhibit of his methods of accounting.

At the time the new charter went into effect, Hanscom devised a system of keeping the city's accounts, which he has since perfected, making some improvements after his return from the national convention of comptrollers and accounting officers at Buffalo, N. Y. He believes the system he uses can be applied in cities of any size.

Health Officer Dr. J. J. Benton and the members of the board of health are preparing also for the convention of the state health officers, whose sessions will be part of the general meeting.

As soon as the fall term of the University of California opens next month Prof. Myer E. Jaffa, state pure food expert, will take up the organization of the pure food show which will be held at the mining building during the convention.

The Chamber of Commerce will assist Professor Jaffa in preparing this exhibition, and probably will have charge also of an industrial show, which will be made up of appliances and machinery used in municipal improvements, such as street work, dock construction and street lighting.

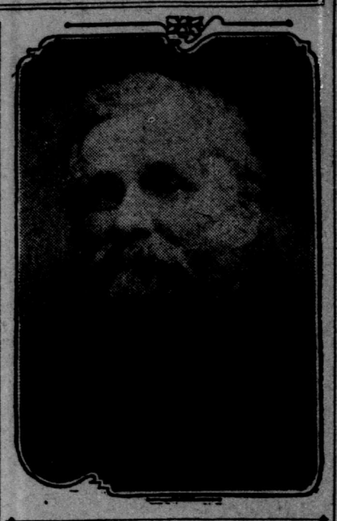

M. L. Hanscom, city auditor of Berkeley, who will set forth advanced accounting methods before convention of California League of Municipalities.

The board of trade plans to hold a trade show, with exhibits of California products, in a tent which will be erected in the main district of the city.

ACCUSED WOMAN A STRANGE PROBLEM

Takes Husband's Roll; Buys Apartment House; Weeps When Spouse Is Adamant

OAKLAND, July 22.—Mrs. Grace de Loyes Wright, arrested on a grand larceny charge for the alleged swindling of her husband, T. J. Wright, to the extent of $2,590, is the proprietress of the Lake Merritt apartment house where she was taken into custody. It is believed by the police that the major portion of the money she obtained from Wright went into its purchase. The place was bought June 21, Mrs. Wright paying $2,000 down and signing her name to the papers "Mrs. Grace de Louise."

Wright is a miner and was married to the woman in April through a matrimonial agency. He alleged that after three months of wedded life she decamped with his coin. She is now in the city prison in San Francisco awaiting trial on the charge of grand larceny.

The couple lived in San Francisco after their return from the wedding journey and the felony warrant was sworn to in that city.

Tears Fall on Stone

Mrs. Grace de Loyes Wright, who became the bride of T. J. Wright, a miner, last April and left him subsequently with $2,590 of his money, saying she was tired of him, created a scene in Police Judge Shortall's court yesterday morning when her case was called.

She appealed to her husband to have the grand larceny charge dismissed, asked Shortall to let her out of jail on her own recognizance and, failing to have the requests granted, cried loudly in protesting her innocence. She became hysterical and had to be led from the courtroom.

The case was continued until today. Mrs. Wright says she invested the money for her husband.

PART OF AUTO USED IN INFERNAL MACHINE

Oakland Would Be Incendiary's Mechanism Gives Clews

OAKLAND, July 22.—A. Joaquin of 162 Second street, in whose barn an infernal machine was found last night, visited the police station today and looked carefully at the device which had been placed in his hay loft with the evident object of burning up the property.

He said the electric coil that formed part of the machine had been removed from an automobile and that it was capable of giving off a powerful spark.

Joaquin was closeted with Acting Chief of Police Walter J. Petersen. The machine was placed in Joaquin's barn yesterday afternoon by some person evidently familiar with his habits.

He was away from home and did not return until nearly 9 o'clock in the evening. It is his custom to be at home all afternoon on Sundays.

He believed the machine was placed in the hay loft shortly after 1 o'clock in the afternoon. It was found at 9 o'clock in the evening.

BRIDGE BIDS OPENED BY ALAMEDA SUPERVISORS

Awards for Niles Creek Structure to Be Made Tomorrow

OAKLAND, July 22.—The board of supervisors opened bids today for the construction of a reinforced concrete bridge over the creek at Niles. Award of contracts will be made Wednesday. Bids submitted were: Locke Construction company, $71,460.91; F. Rolandi, $73,462; Ransome Concrete company, $63,993.60; Foster-Voigt, $74,699.75; Thurston company, $80,676.73; Williamson & Foster, $82,385.05; Oxsen & McDonald, $86,041.

Permission was granted the Oakland Motorcycle club for the use of roads near Pleasanton and Livermore for a race meet August 4.

Three estimates for department expenses for the coming year have been submitted as follows: Tax collector, $46,350; superintendent of county schools, $15,440; county treasurer, $13,812.

GIRL THROWN BY HORSE MAY BE FATALLY HURT

BERKELEY, July 22.—An operation may be necessary to save the life of Martha Sanderson, the 16 year old daughter of Dr. A. J. Sanderson, who was thrown by a falling horse last evening and dragged across a pavement. It was found today that her skull had been fractured.

MESERVE-PORTER WEDDING IS SET

August 27 Is Date for Quiet Home Ceremony; Other Social Chronicles

OAKLAND, July 22.—Miss Edith Porter has named the date for her marriage with Shirley Meserve for Tuesday, August 27, the wedding to take place at the Porter family residence. The event will be one of the elaborate affairs of the season and will be witnessed by the Porter and Meserve families and a few of their closest friends. Miss Porter has not yet announced the bevy of attendants whom she has chosen for the bridal party. Meserve is a young business man of Los Angeles. His betrothal to the Alameda girl was formally made known early in the spring. Miss Porter will share with Miss Hazel Laymance and Miss Christine Turner in the honors of the bridge party, for which her cousin, Miss Mildred Turner, has sent out cards, the afternoon of Friday, August 2.

* * *

A coterie of the local smart set will go to San Rafael tomorrow to accept the hospitality of Miss Marion Hall, who will entertain at luncheon. Miss Hall, who recently joined the ranks of the fall brides elect, formerly made her home in Fruitvale, where her family is well known.

* * *

Wednesday afternoon Mrs. George Reinhart will entertain informally at tea at her home in Berkeley, asking a score of guests to enjoy the midsummer occasion.

* * *

Early next month Mr. and Mrs. Mark Requa will be welcomed home after a tour through Alaska. Requa was the Fourth of July orator at Treadwell, where the Californians spent the holiday. Mr. and Mrs. Josiah Stanford, who were occupying the Requa home in Piedmont during the absence of Mrs. Stanford's sister, have returned to Warm Springs, where they reside.

* * *

Mr. and Mrs. Duncan McDuffie will spend a part of the month at Tuolumne Meadows, making the interesting trip with a party of friends. The early summer they enjoyed at Tahoe.

* * *

Mrs. Charles H. King and her son, Joseph King, will join Ernest Tanner and Mrs. Tanner, formerly Miss Pearl King, at Lake Independence this week for a brief sojourn before the family party leaves for Tahoe.

* * *

Friends about the bay will extend a welcome to Rev. John Howland Lathrop and Mrs. Latnrop, formerly Miss Lita Schlesinger, who are on the coast for the late summer and fall. For the last two years the former minister of the First Unitarian church of Berkeley and his talented wife have lived in Brooklyn, N. Y., where Rev. Mr. Lathrop is in charge of an important congregation. This is their first visit to California since the removal of their home. Mrs. Lathrop and her husband, with Mr. and Mrs. A. C. Schlesinger, make up a congenial party in the Yosemite this month. As the Lathrops do not plan to return to the Atlantic coast before early September, they will spend several weeks in Oakland with Mrs. Lathrop's parents.

* * *

Mr. and Mrs. Stuart Hawley are among the local smart set who are spending a part of the midseason at Tahoe.

* * *

Mrs. Thomas Crellin and her daughters, Miss Mona Crellin and Miss Jane Crellin, are spending the late July on the Russian river.

China Wedding Anniversary

BERKELEY, July 22.—Mr. and Mrs. C. C. Berwick of 1935 Hearst avenue celebrated their china wedding anniversary Saturday evening at their home, cards and dancing being enjoyed by the guests. Mrs. Berwick is charter president of Bear Flag parlor, Native Daughters of the Golden West. The couple were married in Oakland in 1892 and have made their home in this city since.

Mrs. Berwick was assisted in receiving by Mrs. William Abbay and Miss Camille Abbay, the guests including:

Mr. and Mrs. L. J. Haggerty
Mr. and Mrs. Mellein
Mr. and Mrs. J. Lord
R. E. Porter
Miss Martha Wolff
Miss Agnes Lohr
Miss Gladys Bowen
W. J. Giacommetti
Mr. and Mrs. J. H. Corb
Frank Trahan
Mr. and Mrs. J. G. Lees
Coleman Berwick
Mrs. Grace Atwood
Edward Berwick
Carl Candon
Walter Honer
Mr. and Mrs. Frank Constantine
Mrs. Helen Murdock
Dr. and Mrs. Adolph Esterberg
Mr. and Mrs. Henry Hughes Jr.
Miss Gabriel
Mrs. F. L. Wolff
Miss Mittie Wolff
J. H. Kell
Miss Estelle Heide
Miss Anna Neuworth
Miss A. F. Trahan
Mr. and Mrs. E. Hartley
James J. Lees
Mrs. Duquesne
Theodon Sandon
Miss Ethel C. Wall
Miss Clara E. Mortinson
David Barnes
Mrs. Jane F. Armstrong
Joseph Bush

WHITE QUITS YEARLY MODEL

Cleveland Factory to Change Cars Only When Necessary—Notes From Row

By LEON J. PINKSON

Another of the big motor car factories of the country has decided to abandon the yearly model idea. The latest concern that will no longer announce and bring out new models at a certain specified time each year is the White company. According to official announcement received at the local White branch yesterday, hereafter the various cars will be known by their model letters, without reference to date, and a model will continue, irrespective of the year, until it is found advisable to change it. At that time the current model designation will be dropped and a new one used to differentiate between the old and the new cars.

C. S. Hawkins, manager of the Pacific coast branch of the White company, says the following relating to the new order made at the Cleveland factory:

"Any change in models that is found advisable will be made as soon as it is apparent that such a change will be a real improvement to the car, instead of waiting and holding all changes until the end of the season, so that the purchaser of a White car will at all times be sure of getting the latest and most highly developed car that the White company can produce at the time that he makes his purchase.

"This policy has been decided upon by the White company because it seems to be the logical and common sense method. The practice of making changes in a car, oftentimes so unimportant as to be absurd, at a certain time each year, for the mere sake of bringing out something different, places a false depreciation on a car of last year's design, and creates an artificial demand for the so-called new models, which practice does not seem to be in accord with sound business principles. For this reason there will be no '1913 announcement' made by the White company."

* * *

Prather Off for East—Phil Prather, manager of Don Lee's northern California Cadillac organization, left yesterday for the Cadillac factory at Detroit. He will remain in the east about three weeks.

AUTO LICENSES ARE ISSUED FOR STATE

SACRAMENTO, July 22.—The following are the automobile registrations to July 22, 1912:

78752—Mrs. R. P. Schwerin, San Mateo; Chalmers.
78753—W. D. Tobey, Palo Alto; Flanders coupe.
78754—Normandin-Campan Carriage company, San Jose; Flanders coupe.
78755—American City company, 75 North Main street, Napa; Brush.
78756—H. P. Mason, Bakersfield; National.
78757—T. T. McDaniel, box 1055, San Diego; Maxwell.
78758—C. A. Bachman, 205 Timken building, San Diego; Maxwell.
78759—Archer Brothers' garage, 1323 First street, San Diego; Maxwell.
78760—Aug. G. Obernolte, Beaumont, Riverside county; Ford.
78761—W. D. Chronister, 548 East Falling Leaf avenue, Monrovia; Tourist.
78762—O. P. Conway, Corning; Ford.
78763—Harry G. Perry, 79 Post street, San Francisco (dealer).
78764—William S. Tevis, 57 Post street, San Francisco; Alco.
78765—A. Heyman, 113 Montgomery street, San Francisco; Lozier.
78766—Marion Motor Car company, 2346 Golden Gate avenue, San Francisco; Marion dealer.
78767—Ed J. Holland, San Leandro; Maxwell.
78768—William J. Sullivan, Niles, Alameda county; Ford.
78769—James Applewhite, Riverside; Cadillac.
78770—J. Samuelson, Turlock; Reo.
78771—Maud Holbrook, 398 South Thirteenth street, San Jose; Little.
78772—Roy Oldfield, Isabella, Kern county; E-M-F.
78773—R. Green, San Mateo; Little.
78774—W. F. Durand, Stanford university, Palo Alto; Reo.
78775—F. T. Underhill, 418 State street, Santa Barbara; Cadillac.
78776—H. R. Bodgood, Bath street, Santa Barbara; Tourist.
78777—C. E. A. Creighton and Louis Altiri, 1657 Fulton street, San Francisco; Packard.
78778—Jennie M. Catlin, 222 West Valario street, Santa Barbara; Mitchell.
78779—Dr. C. W. Evans, 1013 Eleventh street, Modesto; Stevens-Duryea.
78780—F. K. Beard, Modesto; Mitchell.
78781—A. Schapp, Madison, Yolo county; Ford.
78782—J. A. Henry, R. F. D. No. 2, box 47, Modesto; Overland.
78783—George Messer, Banta, San Joaquin county; Overland.
78784—Frank M. Wickizer, Hughson, Stanislaus county; Ford.
78785—Sang Wo Evaporated Fruit company, 213 Main street, Watsonville; Hudson.
78786—H. W. Vaughan, 207 Maple avenue, Watsonville; Buick.
78787—Charles H. Crocker, 230 Brannan street, San Francisco; Winton.
12788—M. N. Settanich, 221 Maple avenue, Watsonville; Buick.
78789—Peter A. Gianchan, Bank of Watsonville building, Watsonville; Mitchell.
78790—San Jose Ice and Cold Storage company, Center and San Augustine streets, San Jose; Little.
78791—Gilbert M. Barrett, M. D., 1051 Cole street, San Francisco; Kline.
78792—Gings Brothers, 1504 Folsom street, San Francisco; Modern truck.
78793—A. E. Parsons, 801 Syndicate building, Oakland; Stearns.
78794—A. Sutherland, 911 Washington street, Oakland; Commercial truck.
78795—Floyd S. Smalley, 675 Thirty-second street, Oakland; Frawer.
78796—V. C. Osmont, 419 Pala avenue, Oakland; Cadillac.
78797—E. G. Garden, 82 Hillcrest road, Berkeley; Cadillac.
78798—Mrs. Marie P. Russ, 3001 Claremont avenue, Berkeley; Ohio electric.
78799—C. Payne, Menlo Park, San Mateo county; Mercer.
78800—Gerald McElroy, Redwood City; Regal.
78801—J. A. Kemp, 2936 Washington street, Fresno; Flanders.
78802—A. H. Barth, Santa Rosa, Sonoma county; no make.
78803—H. M. Holleman, 913 American National Bank building, San Diego; Ford.
78804—C. D. Rambauer, Volta, Merced county; Marquette.
78805—D. D. Bowman, P. O. box 15, Ben Lomond; E-M-F.
78806—M. H. Simons & Co., Eighth and Lemon streets, Riverside; E-M-F.
78807—H. E. Crane, Selma, Fresno county; Regal.
78808—M. E. Bendett, Mountain View; Flanders.
78809—E. S. Adams, Mountain View; E-M-F.
78810—Benjamin F. Moffatt, 835 Manhattan place, Los Angeles; Olds.
78811—F. T. Hendee, 446 D street, San Bernardino; E-M-F.
78812—C. E. le Roy, 466 Third street, San Bernardino; E-M-F.
78813—L. S. Jones, 363 Sixteenth street, San Bernardino; Flanders.
78814—J. W. Donovan, Perris, Riverside county; Krit.
78815—Lauren T. Hosey, 718 South Alvarado street, Los Angeles; Buick.
78816—S. E. Best, Marysville; Rambler.
78817—Skinner Brothers, Lone Pine, Inyo county; Overland.
78818—L. L. Leidy, Bishop, Inyo county; Overland.
78819—Ernest Parrish, Santa Maria; Buick.
78820—S. Morris, 423 East Weber avenue, Stockton; E-M-F.
78821—Fair Oaks Transit company, 2004 East Market street, Stockton; Studebaker.
78822—W. E. Armstrong, Bakersfield; Paige.
78823—F. A. Hopper, Oil Center, Kern county; no make.
78824—Edward Frank, Clovis, Fresno county; Reo truck.
78825—Virgil S. Connell, Coleville, Mono county; Pullman.
78826—Western States Gas and Electric company, Eureka; Gramm truck.
78827—F. Duhring, Sonoma; E-M-F.
78828—S. M. Tool, 1020 Robinson avenue, San Diego; Hupp.
78829—I. S. Hampton, Lemoore; Ford.
78830—A. E. Reynolds, King City; E-M-F.
78831—I. B. Deboy, box 115, Monrague; Flanders.
77506—F. L. Thorne, 60 South Euclid avenue, Pasadena; Jackson.
77511—W. C. Huse, Tropic, Los Angeles county; Lexington.
77512—W. L. Ray, 409 North Compton avenue, Watts; no make.
77513—Hammond Lumber company, 2010 Alameda street, Los Angeles; Johnson truck.
77514—J. R. Thorpe, 806 Catalina street, Los Angeles; Regal.
77515—H. H. Hatheway, 402 Nineteenth street, San Diego; Hupp.
77516—F. R. Brown, Graham station, Los Angeles county; Chase truck.
77517—George E. Bartlett, 1037 South Flower street, Los Angeles; Olds.
77518—Oscar T. Arant, 916 North Bonnie Brae, Los Angeles; Metz.
77519—R. W. Williamson, 1830 South Figueroa street, Los Angeles; Stutz.
77520—L. D. Diedrich, Oxnard, Ventura county; Kissell.
77521—C. L. Jordan, 907 Rialto street, Venice; Moreland truck.
77522—Chanslor & Lyon Motor Supply company, 945 South Main street, Los Angeles; Oakland.
77523—Colonel A. B. Bowden, San Jacinto, Riverside county; Premier.
77524—A. C. Lul, El Monte, Los Angeles county; Reo truck.
77525—W. B. Burr, 307 Central building, Los Angeles; Perfex.
77526—Dr. H. C. Smith, 2302 West Ninth street, Los Angeles; Ford.
77527—E. M. Derby, 1829 West Forty-sixth street, Los Angeles; Durocar.
77528—Benjamin E. Page, 765 South Pasadena avenue, Pasadena; Mercer.
77529—H. W. Foster, Chino; Flanders.
77530—John Ketelsen, 417 South Spring street, Los Angeles; Franklin.
77531—John Chick, 1625 Wilton place, Los Angeles; R. C. H.
77532—L. L. Bowen, 519 Fay building, Los Angeles; R. C. H.
77533—B. H. Crowd, San Jacinto; Pope-Hartford.
77534—George A. Rogers, 350 Merrick street, Los Angeles; Flanders.
77535—Marine Fish company, 819 Lyon street, Los Angeles; Chase truck.
77536—E. C. Thorpe, 1497 East Fourth street, Los Angeles; Chase truck.
77537—W. J. Harper, 414 West Eighth street, Los Angeles; Stoddard Dayton.
77538—J. B. Davis, 140 North Los Angeles street, Los Angeles; Thomas.
77539—City Towel Supply company, 413 East Sixth street, Los Angeles; Chase truck.
77540—New Method Laundry company, 401 East Sixth street, Los Angeles; Chase truck.
77541—Same.
77542—Same.
77543—E. S. Straub, 1048 Everett street, Los Angeles; Reo.
77544—J. A. Brower, 525 I. W. Hellman building, Los Angeles; Chalmers.

Marriage Licenses

SAN FRANCISCO

The following marriage licenses were issued Monday, July 22, 1912:

ANNANIASSEN — NILSEN—Anton Annaniassen, 34, and Bertha K. Nilsen, 23, both of Point Richmond.
BROWN—McCARTY—James R. Brown, 21, Oakland, and Mary H. McCarty, 20, 1701 Bush street.
CAMERON—FULVIO—William J. Cameron, 28, 2112 Devisadero street, and Elvira M. Fulvio, 18, 838 Union street.
CURTIS—PRIESTLEY—John G. Curtis, 60, and Sarah E. Priestley, 51, both of Salt Lake City, Utah.
FITZGIBBONS—DAVIS—Joseph Fitzgibbons, 28, 153 Market street, and Charlotte Q. Davis, 21, 407 San Bruno avenue.
GIANNINI — TOFANELLI — Giuseppe Giannini, 24, 454 Castro street, and Julia Tofanelli, 18, 462 Broadway.
GOTELLI—CAMICIA—Michele Gotelli, 32, and Marie Camicia, 30, both of 844 Vallejo street.
HALLIDAY—GAILLARD—Charles O. Halliday, 27, and Sydne A. Gaillard, 23, both of Ukiah.
HUNTER—ALLAN—Thomas C. Hunter, 35, 597 Paris street, and Maybelle F. Allan, 25, 467 Twenty-ninth street.
LINEBAUGH—EBERLE—Frank A. Linebaugh, 23, and Anna M. Eberle, 19, both of San Rafael.
LINTNER—DUFF—John S. Lintner, 36, Chihuahua, Mexico, and Edna M. Duff, 22, 2685 Howard street.
LOHRAN—THACKER—John C. Lohran, 35, 1300 Golden Gate avenue, and Minnie E. Thacker, 28, Buffalo, N. Y.
McCLURE—DAVIDSON—Joseph C. McClure, 30, and Ella M. Davidson, 28, both of Oakland.
ZURAS—Manuel A. Zuras, 25, and Mary Piva, 18, both of South San Francisco.

OAKLAND

The following marriage licenses were issued Monday, July 22, 1912:

BAILEY—BURGNER—Don E. Bailey, 24, and Jessie M. Burgner, 22, both of Alameda.
BLENNERHASSET — MILLER — Thomas J. Blennerhassett, 28, San Francisco, and Hazel A. Miller, 21, Oakland.
BROWNER—DOLING—Joseph W. Browner, 30, and Mary A. Doling, 29, both of Oakland.
FIELDS—RICE—William L. Fields, 21, San Leandro, and Helen M. Rice, 18, Oakland.
KING—CROMWELL—Lester W. King, 25, Isleton, and Mary Cromwell, 22, Rio Vista.
NELSON—JOHNSON—Sandy Nelson, 28, and Annie A. Johnson, 27, both of San Francisco.
OLIVER—PETERSEN—John Oliver, 33, Niles, and Helen Petersen, 19, Hayward.
QUINNE—KOTLABA—Frank J. Quinne, 43, and Rosa Kotlaba, 21, both of Oakland.
WALLMAN—CARROLL—Bode A. Wallman, 29, and Agnes T. Carroll, 18, both of Oakland.

BIRTHS

FISHER—July 17, 1912, to the wife of Benjamin Fisher (formerly Katherine Sexton), a son.
KALISKI—In this city, July 13, 1912, to the wife of Fred Kaliski, a daughter.
SHEVBRIGEE—In this city, July 13, 1912, to the wife of John Shevbrigee, a son.

MARRIAGES

STRAUB—KLENK—In this city, July 20, 1912, by Rev. Herman Gehrke, Fred Straub of Sterling City, Cal., and Rosina Klenk of this city.

BOHEMIAN CAFE ALARMS OAKLAND

Council Confronted With Plans for Restaurant That Will "Ginger Up City"

OAKLAND, July 22.—Is Oakland to have a bohemian caravansary, which is to cater to the night life and put some "ginger into the city after the sun has set," to use the words of Commissioner of Streets W. J. Baccus? M. L. Chelli, one of the proprietors of Coppa's restaurant of San Francisco recently appeared before the city council and showed plans for a $75,000 cafe, which was to be opened in the basement of the First National bank building at the intersection of Fourteenth street, Broadway and San Pablo avenue.

Mayor Frank K. Mott said at a council meeting today that P. E. Bowles, president of the bank had told him that no arrangement had been made for this innovation and that he intended to use the space for safety deposit vaults. Mott has favored the idea of a bank and has been more or less opposed to the restaurant, saying that the city already had enough eating houses.

In addition to Mott's statement, a protest, which has been filed with F. C. Turner, commissioner of public health and safety, was read today. This was signed by the Public Service club, of which W. C. Bernard is president.

Turner's communication to the council was in part as follows:

"The men who wish to establish this cafe came to see me last week and denied that the character of the restaurant was not all that it should be. I gave them a letter to W. C. Barnard, president of the Public Service club of Alameda county, which protested first in the matter, and told them to explain it to him, but I also said that I personally did not believe that the city council would favor their plans, especially if the club continued in its opposition after hearing the statement."

No action was taken by the council today.

LOT OWNER OPPOSES HIGH TAX ASSESSMENT

OAKLAND, July 22.—Lots in Russell City are selling for $20 and $25 when purchasers can be found and complaints against assessments of $300 were registered today by Fred J. Russell before the board of supervisors sitting as an equalization board. Russell said the entire tract could be purchased for ranch property at a 25 per cent reduction over the assessment of last year. Russell represented Nellie M. Russell in seeking to have the figures cut. The request will be acted on Wednesday.

BIRTHS, MARRIAGES, DEATHS

DEATHS

Blanchard, Richard	28	Leach, James B.	83
Brant, Josephine R.	62	Loughery, Frank X.	68
Coyle, Eugene E.	20	Lovejoy, William E.	74
Dennis, Martin	79	Macdonald, Aeness	68
Fanning, Margaret	65	McQuaid, Frank	43
Gallagher, Thomas	70	McQuaid, Mary J.	—
Granlee, William F.	63	Montgomery, Martha	82
Grauffel, Frederick	33	Moorehead, Katherine	—
Handley, C. J.	68	Morrison, Mary M.	22
Hawley, Katherine	30	O'Leary, Daniel	—
Hibberd, Elisabeth A.	72	O'Rourke, Frank Y.	16
Hughes, William	64	Rohrer, John J.	50
Johnston, Emma L.	—	Stafford, Thomas E.	34
Justice, Jeremiah J.	44	Thompson, James	73
Kasling, Isabella G.	39	Walsh, James	61
Kemnitzer, Elizabeth	40	Wood, Carrie	52
Kidwell, John L.	47		
Knott, William	80	Schalich	(Card)
Larson, Carlen	86		

BLANCHARD—In this city, July 20, 1912, Richard, beloved husband of Margaret Blanchard, and loving father of Richard Jr., William M., Mervyn, Constance and Bideman Kidwell, and beloved son of John W. Kidwell of Washington, D. C., and the late Catherine Kidwell of San Francisco, aged 47 years. (Washington, D. C., papers please copy.)

Friends and acquaintances are respectfully invited to attend the funeral tomorrow (Wednesday), at 9:15 a. m., from his late residence, 730 Dolores street, between Twentieth and Twenty-first, thence to St. James church, where a solemn requiem high mass will be celebrated for the repose of his soul, commencing at 9:45 o'clock a. m. Interment Holy Cross cemetery, by automobile. Please omit flowers.

KNOTT—Passed, July 22, 1912, at the residence of his stepson, John D. Sutton, 11 First street, San Rafael, William Knott, husband of the late Perlina Knott, and stepfather of John D. Sutton of San Rafael, a native of England, aged 80 years.

LARSON—In this city, July 21, 1912, Carlen Larson, beloved mother of Mrs. Fred Kling, a native of Sweden, aged 86 years 8 months and 2 days.

Friends and acquaintances are respectfully invited to attend the funeral tomorrow (Wednesday), July 24, at 10:30 a. m., from the parlors of H. F. Suhr & Co., 2919 Mission street between Twenty-fifth and Twenty-sixth. Interment Mount Olivet cemetery.

LOUGHERY—In Stockton, July 21, 1912, Frank X., dearly beloved husband of Lydia Loughery, and loving father of Cyril, Harold and Lucius Loughery, a native of Ireland, aged 68 years. (Santa Rosa papers please copy.)

Friends and acquaintances are respectfully invited to attend the funeral today (Tuesday), July 23, 1912, at 11 o'clock a. m., by electric funeral car, via Santa Fe ferry depot. Interment Holy Cross cemetery.

LOVEJOY—In Corte Madera, July 21, 1912, William Edwin Lovejoy, beloved husband of Julia Lovejoy, and father of Mrs. J. W. Scheele of Alaska and Mrs. W. Behan and William and George Lovejoy and Mrs. Westley Reid, a native of New Hampshire, aged 74 years 11 months and 24 days.

Friends are respectfully invited to attend the funeral tomorrow (Wednesday), July 24, at 10 a. m., from the parlors of Ashley & McMullen, 325 Sixth avenue between Geary and Clement streets. Interment Mount Olivet cemetery, by automobile.

LEACH—In this city, July 22, 1912, James Brown Leach, a native of New York, aged 83 years.

MACDONALD—In this city, July 21, 1912, Aeness Macdonald, a native of Scotland, aged 68 years.

McQUAID—In this city, July 20, 1912, Frank, beloved husband of Lillie McQuaid, and loving father of Francis and Herbert McQuaid, and brother of Ella McQuaid, a native of San Francisco, aged 43 years 3 months and 9 days.

Friends and acquaintances are respectfully invited to attend the funeral services today (Tuesday), July 23, 1912, at 8:30 o'clock a. m., at his late residence, 453 Fourteenth street, thence to Mission Dolores church, where a requiem mass will be celebrated for the repose of his soul, commencing at 9 a. m. Interment Holy Cross cemetery, by carriage.

McQUAID—In this city, July 21, 1912, Mary Isabelle, dearly beloved wife of Daniel J. McQuaid, and devoted mother of Marie, Mabel and Yorke McQuaid, and loving sister of Mrs. C. O'Connell, Mrs. Philip E. Fraher and Mrs. D. J. McEachen, a native of Prince Edward island. (Prince Edward island papers please copy.)

Friends and acquaintances are respectfully invited to attend the funeral today (Tuesday), July 23, 1912, at 9 o'clock a. m., from her late residence, 475 Clipper street, thence to St. Paul's church, where a requiem high mass will be celebrated for the repose of her soul, commencing at 9:30 o'clock a. m. Interment Holy Cross cemetery.

MONTGOMERY—In Oakland, July 22, 1912, Martha, dearly beloved wife of D. H. Montgomery, and loving mother of Mrs. L. M. Jackson of Seattle, Wash., Mrs. Mary E. Hart of Oakland and Mrs. W. B. Humfreville of Wright, Cal., a native of England, aged 52 years 4 months and 12 days.

MOOREHEAD—In this city, July 21, 1912, Katherine A., dearly beloved wife of Samuel Milton Moorehead, and mother of the late infant Moorehead, and devoted daughter of James and Alice Guilfoy, and loving sister of Thomas J., Nellie T. and John A. Guilfoy, a native of San Francisco. A member of Dolores Parlor No. 169, N. D. G. W.

Friends and acquaintances are respectfully invited to attend the funeral tomorrow (Wednesday), July 24, 1912, at 8:30 a. m., from the funeral parlors of Monahan & Co., 2339-41 Mission street near Nineteenth, thence to St. Peter's church, where a requiem high mass will be celebrated for the repose of her soul, commencing at 9 o'clock a. m. Interment Holy Cross cemetery, by carriage.

DOLORES PARLOR NO. 169, N. D. G. W.—Officers and members: You are hereby requested to attend the funeral of our late sister, Mrs. Katherine Moorehead, at 8:30 a. m. today (Wednesday), July 24, from the undertaking parlors of Monahan & Co., 2339 Mission street. By order ALICE C. HOPKINSON, Pres.

MORRISON—In this city, July 22, 1912, Mary Morrison, daughter of the late Richard Stiller and Mrs. A. C. Frush, a native of California, aged 22 years.

Remains at the mortuary chapel of the Golden Gate Undertaking Company, 2475 Mission street near Twenty-first, until July 24. Interment Weaverville, Trinity county.

O'LEARY—In this city, July 22, 1912, Daniel O'Leary, loving brother of Dennis O'Leary and Mrs. Mary S. Bowles and Mrs. Ellen Buckley, and beloved son of the late Jeremiah and Mary O'Leary, a native of Ireland.

Notice of funeral hereafter. Remains at the parlors of McBrearty & McCormick, 915 Valencia street near Twentieth.

O'ROURKE—In this city, July 22, 1912, Frank Yorke O'Rourke, beloved son of Frank and the late Mary O'Rourke, and brother of Thomas, John, Joseph, Vincent, Richard, Margaret M., Claire, Winifred and Helen O'Rourke, a native of San Francisco, Cal., aged 16 years.

The funeral will take place tomorrow (Wednesday), at 9 o'clock a. m., from the residence of his parents, 747 Fifth avenue, Richmond District, thence to Star of the Sea church, where a requiem high mass will be celebrated for the repose of his soul, commencing at 9:30 a. m. Interment Holy Cross cemetery.

ROHRER—In this city, July 20, 1912, at his late residence, 2230 Bryant street, John J., beloved husband of Christina Rohrer, and loving father of Leopold and Margaret Rohrer and the late Emma Rohrer, and son of Melchoir Rohrer, and brother of Fred Rohrer of Sacramento, Cal., and Nicholas Rohrer of San Francisco and Joseph and Theodore Rohrer of Los Angeles and Anna and Agnes Rohrer of Switzerland, a native of Switzerland, aged 50 years 8 months and 20 days. A member of Helvetia Verein and Feuerbestattungs Verein.

Friends and acquaintances are respectfully invited to attend the funeral today (Tuesday),