SHORT AND UGLY IS PASSED AT BOARD MEETING

Daniel O'Connell and Supervisor Vogelsang Put Each Other in Ananias Club

Attorney Says Spring Valley Contributed to Campaign Fund; Retort Follows

A near riot occurred at the city hall yesterday when Attorney Daniel O'Connell shouted charges at the supervisors' public utilities committee, alleging that the supervisors represented Spring Valley and that the water company had contributed $15,000 to their election campaign fund.

"If there is a more contemptible liar than you I don't know him," cried Chairman Vogelsang in reply.

"Look in the mirror, then," yelled O'Connell.

Supervisor Giannini jumped into the breach and called for the sergeant at arms to throw O'Connell out. The sergeant being absent, the irate lawyer was allowed to depart under his own locomotion, still talking.

The meeting room was crowded with women from Bernal heights district. Their cries and applause mingled with O'Connell's shouts and the quieter retorts of Vogelsang. The women were anxious that something should be done at once to give them an adequate water supply.

O'Connell, before his outbreak, insisted on a time being set for a public discussion of the Spring Valley purchase offer.

Supervisor Vogelsang explained several times that the subject was not open for discussion at that time, that the committee had a large amount of Geary street road affairs and other business on the calendar, that it was fully aware of the great need of extensions of the water system and that it was doing all it could to obtain the extensions in the quickest and best manner.

But O'Connell refused to accept the chairman's ruling. He insisted on talking, addressing personal remarks to Vogelsang.

TIFF OVER HOSPITAL EGGS

Unsanitary eggs, one of which is alleged to have contained a chicken, have been supplied to the unfortunate invalids of the city's tuberculosis hospital by the Sherry-Freitas company, according to charges made by the supervisors' supplies committee yesterday to Arthur Sherry, who denied the charges and grew angry when Supervisor Koshland had him on the carpet.

Sherry's firm is under contract to supply the hospital branch with eggs and butter. The butter is also below standard, declared the supervisors.

"Either you furnish those unfortunate patients with decent food supplies from now on," said Koshland to Sherry, "or this committee will buy the best in the open market and charge the difference to you."

The supervisors' health committee yesterday took under advisement the draft of the new stable ordinance, providing that persons wishing to maintain a stable must obtain a permit from the supervisors within six months after the passage of the ordinance, those now owning stables not being exempted.

City Engineer O'Shaughnessy recommended to the works board certain changes in the construction of the Geary street municipal railway carbarns which will effect a saving of $4,261.80, the principal change being the omission of the cement floor of the substation. This floor will not be needed because of the city's decision to purchase power for the road direct, thus eliminating the necessity of installing transformer machinery.

QUESTION OF JURISDICTION

A communication was received yesterday by the board of works from the Mission Promotion association in which the association complains that many residents of the district have received notices from the federal medical authorities directing them to replace wooden floors in their yards with cement, install concrete building foundations and other similar and costly improvements. The association contends that such matters are entirely under the control of the city authorities. The matter will be taken up with Mayor Rolph.

City Attorney Long advised the supervisors that it was illegal to install and maintain gasoline pumps in the streets or on the sidewalks.

Even if death or sickness in his family forces him to be absent from duty, an employe of the election commission can not legally receive pay for the time he is off duty, according to the advice given to Mayor Rolph yesterday by City Attorney Long. A charter amendment is necessary to provide payment to the men when off duty.

DISCOVERY DAY COMMITTEE

Mayor Rolph issued a proclamation yesterday urging the celebration of Discovery day, October 12, and appointing the following committee to arrange appropriate exercises in honor of Christopher Columbus:

A. H. Giannini, Thomas Jennings, Samuel Shortridge, Edward C. Harrison, Rev. F. W. Clampett, Rev. M. A. Meyer, R. B. Hale, Robert Atkins, Thomas F. Boyle, John J. Quinn, Isadore Golden, William H. Hammer, Samuel B. Fugazi, C. H. McCormick, A. Sbarboro, John J. O'Toole, Edward F. Moran, J. J. Dwyer, Rev. P. R. Lynch, E. F. Conlin, James M. Hanley, R. J. Taussig, Andrew Carrigan, Paul F. Kingston, James M. Troutt, John L. McNab, George J. Oliva and Henry Payot.

Results of Racing at Louisville

[Special Dispatch to The Call]

LOUISVILLE, Ky., Sept. 18.—Today's racing results are given in the following summary:

First race—Silk Day, $11, won; Cutie B, $7.10, second; Ask Me, $9.20, third.

Second race—Terrible Bill, $8.90, won; Inquieta, $5.30, second; Ballyshe, $2.60, third.

Third race—Gagnaut, $50.60, won; Working Lad, $2.80, second; Tillie's Nightmare, $2.50, third.

Fourth race—Sleeth, $6, won; Dutch Rock, $5.50, second; Font, out, third.

Fifth race—Reciprocity, $23, won; Miss Thorpe, $8, second; Lady Lightning, $2.60, third.

LOUISVILLE ENTRIES

LOUISVILLE, Ky., Sept. 18.—Entries for tomorrow are as follows:

First race, five furlongs—Kelly 109, Louis Widrig 109, Jacob Bunn 112, Alfred V 112, Balderlie 112, Captain Heck 109, Willis 112, John G. Weaver 112, Fellowman 112, Trovalo 112.

Second race, five furlongs—Ancon 109, Rooster 109, Ringling 109, Union 112, Over the Sands 112, Ernest H 109, Gold Color 109, Rock Bar 112, Blue Jay 112.

Third race, six furlongs—Merry Lad 104, Ella Bryson 105, Vreeland 109, Royal Tea 107, Coppertown 108, Merrick 112.

Fourth race, one mile and 70 yards, handicap—Creme de Menthe 99, Font 105, Manager Mack 101, High Private 116.

Fifth race, six furlongs—Impression 109, Presumption 112, Sun Queen 112, Sir Blaise 107, Casey Jones 112.

Sixth race, one and a sixteenth miles—Pilant 109, Supple 110, Marian Casey 110, Idleweiss 110, Dick Baker 113, Barn Dance 107, Console 110, Tay Pay 110, Husky Lad 110, Hanly 113.

SORORITY GIRL MARRIED TO KLAMATH FALLS MAN

Miss Jean Evans a Bride at Pretty Ceremony

BERKELEY, Sept. 18.—At a pretty home wedding at 5 o'clock this afternoon, Miss Jean Evans, daughter of Mrs. Minnie Evans of Haste street, became the bride of Mahlon Dolman, a young business man of Klamath Falls, Ore. Pink was the color scheme with the decorations in tiger lilies and the bride's tailored costume of pink broadcloth. With this she wore a picture hat of the same tint and a maribou muff and stole to match.

The service was read by Rev. E. L. Parsons, rector of St. Mark's Episcopal church. The ceremony was quietly observed with only a few relatives in attendance. After a supper Mr. and Mrs. Dolman left for their new home in Klamath Falls.

The bride is the daughter of the late Dr. C. W. Evans, a leading physician in Modesto. For the last few years the family has lived in Berkeley, where Mrs. Dolman attended the University of California and was prominent in society and in the sorority sets, being a member of Chi Omega. She has been feted extensively since the announcement of her engagement and will be missed by her friends here.

PHOTO BY WEBSTER

Mrs. Mahlon Dolman, who was married at home ceremony in Berkeley.

SPIRO STEPS OUT AND DODGES TRIAL

Accused Police Commissioner Gracefully Resigns Job on Friends' Advice

Continued From Page 1

either one of them, was in violation of the charter provisions of this city and county, and therefore I was entirely innocent of any wrong doing.

"I am fully aware of the fact that upon your honor rests the duty and responsibility of enforcing the charter provisions of this city and county and that in enforcing the same in my case your honor has done so in all fairness and wholly without prejudice.

"I have the honor to remain yours very respectfully,

"I. H. SPIRO."

Upon receipt of Spiro's communication Mayor Rolph issued the following statement:

"Mr. Spiro has tendered me his resignation tonight and I shall write him an acknowledgement and acceptance of same tomorrow. I have also received a letter of explanation from Mr. Spiro and I appreciate the sentiments expressed therein. Throughout this affair I have had no personal ill will against him and I have none now."

The trial of Fire Commissioner Donohoe, which has been set for tomorrow morning at 10 o'clock, will be held as contemplated, unless Donohoe should profit by Spiro's example and tender his resignation.

COURT TAKES CROSSFIELD CASE UNDER ADVISEMENT

In order that he may read the transcript, Police Judge Edward P. Shortall yesterday continued the case of Otto J. Crossfield, charged with wife neglect by Mrs. Adelina P. Crossfield, formerly Adelina Rafetto, known as the "Mary Garden of Nevada," until Monday, when he will announce his decision as to a holding to the superior court.

Mrs. Crossfield was cross examined yesterday morning by Attorney Watt, representing Crossfield, president of the Thompson Bridge company. She said that her husband had given his word that he would provide for her during the time the divorce proceedings were pending. Counsel for the defendant argued for a dismissal on the grounds that the status of the divorce proceedings were such that Crossfield was not compelled to give her money. He further stated to Shortall that he believed Judge Harris of Oakland would grant Crossfield a divorce tomorrow.

During the preliminary hearing it was brought out that Attorney R. Porter Ashe had given money out of his own pocket toward the support of the former stage beauty.

VAST DEVELOPMENT FOR CITY IS FORESEEN

A preliminary report embracing the entire scope of Traffic Expert Bion J. Arnold's study of San Francisco's transportation needs was filed with the supervisors' public utilities committee yesterday by J. R. Bibbins, Arnold's resident engineer. At a conservative rate, says Arnold, the traction district will have doubled within the present decade to 1,400,000 persons, with 600,000 in the city proper, from which $16,000,000 a year would be derived from city transportation alone.

GOVERNOR JOHNSON IS TALKING TO HOOSIERS

TERRE HAUTE, Ind., Sept. 18.—After three days of campaigning in Illinois, made weary by delayed trains that kept him from one to three hours behind his schedule, Governor Johnson of California came into Indiana tonight to begin a tour that will last a part of two days. His voice strengthened during the day and tonight he made his first long speech since he spoke in Peoria, Monday.

WRONGED HUSBAND JEERS AT LAWLER

Convicted Dive Keeper Arraigned in Letter by Man Whose Wife He Stole

While "Jimmy" Lawler has commenced the serving of his five year sentence in San Quentin penitentiary for placing Ada Bretagne in a disorderly house, a hard working man living in Riverside is gloating over the punishment meted out to the former dive keeper. Lawler wrecked his home, stole his wife, made violent love to her and then cast her off.

Superior Judge Dunne, who tried Lawler, received a letter yesterday from George S. Lombard, husband of Margaret Lombard, whom Lawler decoyed to San Francisco.

In the communication Lombard says:

Riverside, Cal., Sept. 16, 1912.

Judge Dunne, San Francisco, Cal.

I have just received details of Jimmy Lawler's conviction, and wish to congratulate you for the good and noble work you have accomplished in ending the disreputable career of the worst dive keeper, white slaver and murderer San Francisco officials have had to cope with. My last and only wish is: Please sentence Lawler for life, for God's sake, and for the sake of the remaining virtuous maidens who are trying to follow the straight and narrow path in one of the greatest and fairest cities in the world.

Lawler broke up my home, ruined my wife, and I am now divorced from the woman who was once one of the handsomest and most virtuous girls California ever produced.

Respectfully, GEORGE S. LOMBARD.

Elks' club, Riverside, Cal.

AMONG THE ATHLETES OF SCHOOLS ABOUT THE BAY

The winning of the relay race yesterday at the Lurline tank decided the Lick school swimming interclass in favor of the '14 class, the webfoots of this class taking the meet with the narrow margin of one point from the '15 class men. The final score was: '14 class 25, '15 class 24, '13 class 1, while the freshmen failed to tally. The results were as follows:

100 yards—Won by Hulling, '14; Fox, '15, second; Bates, '14, third. Time, 1:06.

440 yards—Merrill, '15 class, won; Kolb, '14 class, second; Levy, '15 class, third. Time, 7:18 3-5.

50 yards—Won by Hulling, '14; Bates, '14, second; Fox, '15, third. Time, 0:29.

880 yards—Won by Asher, '15; Wild, '14, second; Heintz, '13, third.

220 yards—Won by Fox, '15; Dewing, '15, second; Harris, '15, third. Time, 4:45.

Relay—Won by '14 class with Bates, Adams, Wild, Kolb, Wolengiewicz, Hulling; '13 class second; '15 class third, '16 class fourth.

* * *

Chairman Tom Laine, W. C. Green and Bartlett Mel, forming the Academic league swimming committee, yesterday announced that the championship meet would be held either October 12 or October 19. The uncertainty of the date is due to the uncertainty of the tank in in which the races will be held. If the Olympic club tank can be secured the meet will take place there October 12; if not, the Y. M. C. A. tank will be the place for deciding the events on the later date.

* * *

The opening day of the Wilmerding interclass track and field meet was held at Jackson park track yesterday afternoon when the track events were decided. The field events will not take place until Friday, and the points scored then will be added to the points made yesterday to decide the champion class. Up to yesterday the points stand as follows: '15 class 45, '14 class 32, '16 class 15, '13 class 6, '12 class 1. The meet was run off under the weight system, the results in each class being as follows:

100 POUND CLASS

50 yard dash—Won by Levy, '15 class; Fassius, '16 class, second; Midgley, '16 class, third. Time, 0:5 3-5.

220 yard dash—Won by Levy, '15; Fassius, '16, second; Buick, '15, third. Time, 0:29.

120 POUND CLASS

75 yard dash—Won by Karstensen, '15; Gross, '16, second; Heimenway, '15, third. Time, 0:8 1-5.

440 yard dash—Won by Karstensen, '15; Gross, '16, second; R. Jones, '16, third. Time, 0:59 3-5.

UNLIMITED CLASS

100 yard dash—Won by Knowles, '14; Brown, '15, second; Buick, '15, third. Time, 0:10 4-5.

220 yard dash—Won by Knowles, '14; Buick, '15, second; J. Cohl, '15, third. Time, 0:25.

440 yard dash—Won by Morgan, '14; F. Sachau, '15, second; Cowden, '16, third. Time, 0:61.

880 yard run—Won by Morgan, '14; F. Sachau, '15, second; W. Sachau, '14, third. Time, 2:19.

Mile run—Won by W. Sachau, '14; E. Jones, '14, second; E. Sachau, '15, third. Time, 5:02.

100 yards low hurdles—Won by Farley, '13; Brown, '15, second; Hammestron, '12, third. Time, 0:13.

Relay race—Won by '15 class, with Karstensen, Buick, Brown and Schade, '14 class, second; '13 class third.

LOCAL DEMOCRATS WILL ORGANIZE

New County Committee to Be Completed at Meeting Tonight

The democratic county convention will reconvene tonight in Native Sons' hall to complete its organization and the organization of the new county committee.

The platform committee met yesterday afternoon and prepared a platform indorsing Wilson and Marshall and the democratic national convention's action. The convention will be represented by a special committee at the reception tendered William Jennings Bryan next Tuesday.

The following committee appointments have been announced:

Platform—Sidney M. Van Wyck Jr., chairman; James T. Mooney, Gus Pratt, T. L. Leonard, Daniel Ward, Con F. Collonan, Mace J. Madsen, Harry Kelly, A. M. Hirshfeld, Charles A. Sweigert, Matthew Brady, William P. Humphreys, O. C. Wilson, Charles W. Fay, Mrs. Grace G. Caukin, R. A. Walsh, A. A. Ohnimus, Mrs. James Ellis Tucker, Mrs. Gertrude Atherton, Frank J. Hennessy, J. C. Flannery, Miss Julia Sutton, Mrs. M. F. Kenny, E. Rittori, Edwin J. Hansen.

William Jennings Bryan reception—William H. McCarthy, chairman; Thomas W. Hickey, Sidney M. Van Wyck Jr., Charles W. Fay, Frank H. Gould, Mrs. Gertrude Atherton, O. K. Cushing, Henry Eickhoff, Timothy A. Reardon, Lawrence Dolan, I. C. Ackerman, Frank R. Whitcomb, Raphael Weill, Joseph S. Tobin, James A. Bacigalupi.

County committee at large—Thomas McDonough, Frank J. Coyle, P. J. Haggerty, Lawrence J. Dolan, M. J. Brown, John C. Seltenright, Edward Roonan, J. P. Fennell, William C. McCarthy, J. C. Nealon, W. C. Cavitt, M. Choynski, George A. Connelly, John T. Kane, William A. Kelly, Michael A. McElhinney, Justus S. Wardell, Frank J. McLane, Samuel H. Regensburger, Joseph T. Webb, Thomas Dunne, Harry Harris, David Capurro, George Seakamp, James Lally, John J. Dwyer, Thomas J. Shaughnessy, James D. Phelan, William Siebert.

"SUICIDE POINT" CUT AWAY AT THE FALLS

BUFFALO, N. Y., Sept. 18.—"Suicide Point," a little promontory overlooking the brink of Niagara falls, was cut away by order of the state reservation commission. The number of persons who used the point as a jumping off place increased so alarmingly in the last year or so that the commission determined to be rid of it.

SCHOOLS TO OPEN ATHLETIC CLASSES

Board Orders $3,000 Appropriation for Instructors and Equipment

To accept the invitation to attend the selection of the site on the fair grounds for the Japanese exhibit, the board of education acted yesterday on only two matters, and adjourned until tomorrow morning at 9:30 o'clock.

The president presented the following as the sense of the board in the matter of athletics in the public schools:

Whereas, the board of education believes that to insure the best purposes of education, attention must be directed to the physical as well as the mental side of the training of children; therefore, be it

Resolved, that the purposes and objects of the plan of athletics recommended by the Public Schools Athletic league be approved; and further

Resolved, that the board of education hereby recognizes and establishes athletic training as a part of the work of the department; opportunities for such training to be open to all boys and girls of the schools in so far as it may be possible from time to time to make provision for all ages and both sexes; and, further

Resolved, that in order to accomplish this purpose the board hereby makes and constitutes the board of directors of the Public Schools Athletic league of San Francisco, a corporation under the laws of the state of California, its advisory board on athletic matters and hereby authorizes said board of directors to establish such a system of athletics in the public schools as it may deem advisable and manage said system subject to the general supervision of the board of education; and, further

Resolved, that the sum of $3,000 be set aside to cover the expenses of school athletics, including salaries of supervisor, two assistant supervisors, medals, trophies, printing, stationery and sporting goods for tournaments; and, further

Resolved, that requisitions for the above supplies be signed and filed by the supervisor of school athletics and purchases made and orders for supplies awarded in the same way as other purchases and orders in the department; and, further

Resolved, that the recommendation of the Public Schools Athletic league that Eustace Peixotto be appointed supervisor of school athletics be approved.

This was adopted by unanimous vote.

The president presented his findings in the case of James Foley, charged with intoxication and soliciting a present from C. F. Weber & Co.

FOUR LAWYERS PASS—The appellate court yesterday passed four more applicants for admission to the bar in this state. The fortunate candidates were G. R. Grus, L. L. James Jr., Donald H. Home and Arthur Bowden.

MISS GROOM STILL LOVES MacFARLAND

But That Is No Reason She Should Lose $10,000 Wedding Gift

Miss Ethel Groom, former wife of Andrew F. MacFarland, wealthy insurance broker, whom she caused to be indicted and arrested in Colorado last year on a charge of grand larceny relative to a $10,000 wedding gift, took the stand before a jury sitting in Superior Judge Sargent's court yesterday morning.

The plaintiff testified as to her courting by MacFarland and their subsequent marriage. She said MacFarland made her a gift of $10,000 on her wedding day in Ogden. She said they traveled about the east on their honeymoon and when they came to San Francisco he registered under an assumed name.

Miss Groom made a picturesque witness. After the noon recess she continued her story, claiming that the insurance man confessed that he was a married man and had not secured a divorce. She said he induced her to secure an annulment of the marriage and when she did so, left after stealing the $10,000 wedding gift.

"I still love Mr. MacFarland," she continued. "I love him very dearly."

She admitted demanding $30,000 damages and the return of the $10,000 after MacFarland is alleged to have confessed that he had another wife. The letter demanding the money was introduced in evidence. Several letters written by MacFarland from Reno and Los Angeles were not allowed in evidence upon the objection of Attorneys Schlesinger and Fitzpatrick, representing MacFarland.

Miss Groom repeated her statement made at the last trial, which resulted in a disagreement, that the $10,000 was in currency and national bank notes. She admitted that MacFarland gave her $2,200 for her trousseau. It is the contention of the defense that the insurance man never gave her $10,000 for a wedding gift and that the Groom woman tried to blackmail him.

At 4 o'clock an adjournment was taken until this morning. It is expected that the case will not be concluded until Monday.

300 TRAIN AGENTS BEAR 1915 SLOGAN

Ticket and Passenger Men Visiting Here; Take Up Boosters' Banner

"San Francisco will have ample accommodations for the thousands of visitors who attend the 1915 Panama exposition. The magnificent hotels and apartment houses, being erected in every part of the city, will be able to furnish adequate housing for convention delegates, foreign representatives and the hosts of Americans who will make San Francisco their mecca for the summer of 1915."

This is the slogan that will be carried to every city and town of any size in the United States by nearly 300 members of the General Passenger and Ticket Agents' association who arrived here yesterday in a body from Seattle, where they have been attending the annual convention.

The railroad men came here at the express invitation of President William Sproule of the Southern Pacific railroad, who wanted to show the great and ample accommodations being prepared by San Francisco.

The party came down from Portland in one of the finest steel trains of the Southern Pacific railroad system, whose guests they were. President Sproule and Charles Lee escorted them to the Palace hotel.

At 11 o'clock yesterday morning automobiles took the visitors through the business and residence sections, Golden Gate park to the Cliff house, where luncheon was served, and later to witness the ceremonies attending the selection of the Japanese site at the exposition grounds.

President Moore and the Japanese consul general, M. Nagai, addressed the railroad men, telling them of the great preparations San Francisco is making to welcome and provide comforts for her visitors.

The delegates were entertained in the evening by members of the Transportation club in the Palace. A majority of them started homeward last night, although 100 will not leave until this morning.

PICKPOCKETS BUSY—Pickpockets on a Third street car yesterday robbed E. A. Soderlund, 449 Battery street, of his valuable gold watch.

MEN'S SUITS

More New Models

We are receiving every day more new lines of clothing for Men and Young Men. Many are in the more staple effects—garments universally in demand. There are also many intermediate models—between the staple and the more English effects—Anglo-American, so to speak, for the more fastidious customers.

There are also several variations of the real English style—garments with natural shoulders—soft fronts—close-fitting coats—high-cut vests, etc.—styles that extreme dressers will appreciate.

Suits $15 *to* $45

Hastings Clothing Co.

Post and Grant Avenue

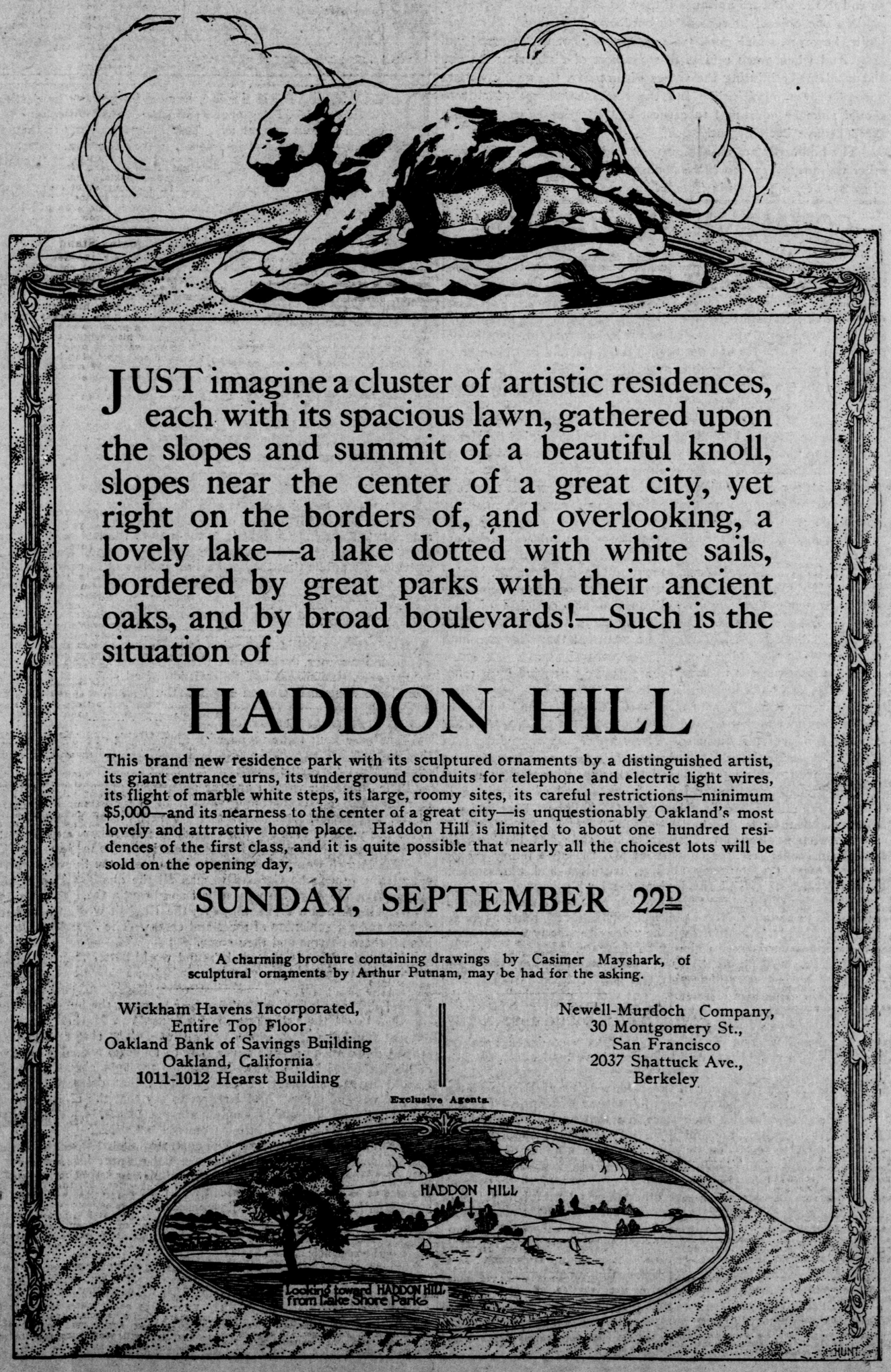

JUST imagine a cluster of artistic residences, each with its spacious lawn, gathered upon the slopes and summit of a beautiful knoll, slopes near the center of a great city, yet right on the borders of, and overlooking, a lovely lake—a lake dotted with white sails, bordered by great parks with their ancient oaks, and by broad boulevards!—Such is the situation of

HADDON HILL

This brand new residence park with its sculptured ornaments by a distinguished artist, its giant entrance urns, its underground conduits for telephone and electric light wires, its flight of marble white steps, its large, roomy sites, its careful restrictions—minimum $5,000—and its nearness to the center of a great city—is unquestionably Oakland's most lovely and attractive home place. Haddon Hill is limited to about one hundred residences of the first class, and it is quite possible that nearly all the choicest lots will be sold on the opening day,

SUNDAY, SEPTEMBER 22D

A charming brochure containing drawings by Casimer Mayshark, of sculptural ornaments by Arthur Putnam, may be had for the asking.

Wickham Havens Incorporated,
Entire Top Floor
Oakland Bank of Savings Building
Oakland, California
1011-1012 Hearst Building

Newell-Murdoch Company,
30 Montgomery St.,
San Francisco
2037 Shattuck Ave.,
Berkeley

Exclusive Agents.

HADDON HILL

Looking toward HADDON HILL from Lake Shore Park