IN WOMAN'S WORLD

The Smart Set

THE little Gardener children at the Presidio have quaint names, Barendina and Martha. Barendina's is odd and unfamiliar. A heritage from her great-grandmother, who was christened Barendina a century ago. Her daughter was the second Barendina. She was the mother of Colonel Gardener, who, being a boy, was called Cornelius, while Barendina was held in trust a generation to be bestowed on his daughter.

For a small person, Barendina is widely traveled. Roughly counted, she has covered 30,000 miles, which is more than most people travel in a lifetime. Also, Barendina has lived in many places. Vagaries of the department have sent Colonel Gardener to a dozen posts between Alaska and Samar in the last 10 years, and his household gods have been set up in Japan, New York, Minnesota, Arizona and Fort St. Michaels, and several stations in the Philippines. It has given Barendina a cosmopolitan point of view.

Martha, being younger, has traveled not more than 16,000 miles. But her interesting distinction is this: she is the first white child born on the island of Samar. Martha will be recorded in histories of the Philippines. Having been born in the tropics, it was strange that Martha should live for a while in the frozen north.

Barendina's name suggests others as quaint. The prettiest name in New York last season belonged to Civilise Alexandre. The least imposing to "Girlie" Brown, who, however, lent it grace. Girlie Brown is very pretty, very gay and very Newport. In line for a title, it might be said, but meanwhile Girlie Brown. This is meant merely to convey an idea of Girlie Brown's attractiveness. Not that she cares for a title.

In San Francisco a charming Greenway matron's name is Summit; souvenir of her birthplace on a summit of the Sierra. Saturday, at the St. Francis Guinevere was revealed. A slim little creature, with big eyes and blue bows, and a general decorative effect. She was trailing behind an elaborate person in the corridor, who turned and said, "Make haste Guinevere." Which Guinevere did, casually, as one accustomed to the name. It is just a question whether Guinevere's brother is Launcelot or Arthur.

* * *

Mr. and Mrs. Mark Gerstle have been greeting their friends at the St. Francis since their return from a long absence abroad on Saturday. They will remain at the hotel while their house in Washington street, that has been leased for a year, is put in readiness for them.

* * *

Mrs. James Bishop and her son, Frank, will sail for Japan next week, on a tour of the world that will absent them from San Francisco for a year. Mr. and Mrs. James Bishop Jr., with their children, have come up from their ranch near Santa Barbara and will occupy the family residence at Washington and Buchanan streets during the winter.

* * *

Miss Geraldine Forbis of Menlo Park, who has gone east to spend the winter with relatives, will be the guest of Mr. and Mrs. William Henry Pool (Isabel Sprague) in Virginia during November. She will not return to California until February.

* * *

Mrs. Robert Oxnard, who has been ill at one of the sanatoriums, is convalescent. In November Mr. and Mrs. Oxnard will leave for Europe, accompanied by their niece, Miss Ruth Winslow, who will be missed from the season's gayeties.

* * *

Mrs. John Darling will be hostess at a tea tomorrow afternoon at her home in Clay street. It will be a small affair, the first of a series Mrs. Darling will give this month, instead of a large reception. Mrs. Charles Maud will assist her mother in receiving.

* * *

Mrs. Henry T. Scott is due in New York this week from Europe. She will be greeted on her arrival by Mr. Scott and Mr. and Mrs. William G. Irwin, who left for the east last Friday. Mr. and Mrs. Scott will leave at once for California, but the Irwins will remain in the east, where Mr. and Mrs. Templeton Crocker will join them for a few weeks.

* * *

Mr. and Mrs. Jesse Grant and their attractive daughter, Miss Nellie Grant, have decided to spend the winter in San Francisco, where Miss Grant has established herself a favorite in the younger set. They will occupy a residence at Washington and Spruce streets.

* * *

A number of the debutantes will cross the bay Wednesday for the luncheon to be given in Belvedere by Miss Kate Peterson in honor of Miss Henriette Blanding. Many of the same group of girls entertained at Miss Dora Winn's debutante luncheon last week will be present.

* * *

Louis Sloss is convalescing from an operation performed recently at Johns Hopkins hospital in Baltimore, and will soon be able to leave for California.

Miss Hazel Watson, Popular Member Of Young Dancing Set

HARTSOOK PHOTO

Dr. Anna Shaw, Who Helped Inaugurate Suffrage Crusade

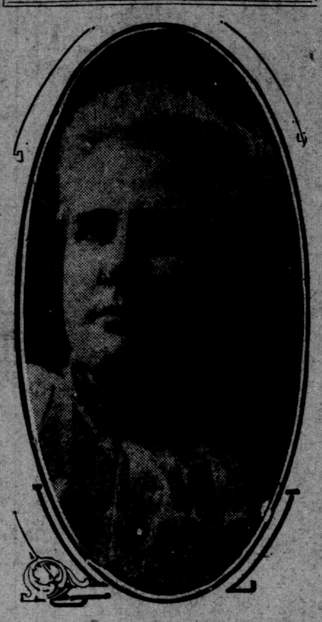

Miss Marie Rose, Who Will Appear At Musical Fete

HARTSOOK PHOTO

She Will Attend Dinner To Mark Anniversary Of Equal Rights

In celebration of the first anniversary of California women's enfranchisement, the San Francisco civic center of the California Civic league will give a dinner in Scottish Rite auditorium Wednesday evening. Dr. Anna Shaw, who is on her way to this city, will be the principal speaker.

Doctor Shaw's last visit to California was in 1896, when, with Susan B. Anthony, Carrie Chapman Catts and other notable suffrage leaders, she took an active part in the first campaign for equal franchise in this state. The speaker's brilliant oratory has not deteriorated in the 16 years of her absence, and her address Wednesday will be enthusiastically received by several hundred men and women, who have acknowledged their intention of celebrating the year old victory and of bidding welcome to one of the world famed leaders of the woman forward movement.

During the last few weeks Miss Shaw has been campaigning in Ohio, Michigan and Wisconsin, and on her way to California she stopped for several days in Oregon, where she addressed a number of suffrage gatherings. On leaving this state she will go to Arizona to continue her work in the woman's missionary field.

In a recent letter from Michigan Doctor Shaw writes:

The encouraging news of the splendid organization in Kalamazoo and the 11 surrounding counties could not dispel the sadness and pity we felt for the loyal and devoted suffragists, men and women, who had done so much for Ohio. The morning papers, with glaring headlines and exaggerated reports of the adverse majority, were on every hand. I recalled the morning after that splendid campaign in California in 1896, when the news was broken to Miss Anthony and she said: "Do not feel sorry for me. Pity the poor women who are not used to defeat, who can not bear it so well. But we must be up and begin another campaign this morning."

The San Francisco center anniversary dinner will not be confined to members. Tickets may be obtained until 5 o'clock Tuesday evening at the league headquarters, 220 Post street.

Philomathian Club Will Open Winter Social Season With Grand Ball

INVITATIONS have been issued to the annual ball of the Philomathian club (a member of the Associated Clubs of San Francisco), which will be held in Assembly hall, 1286 Sutter street, next Saturday evening. As the affair will mark the opening of the winter season, no effort has been spared by the committee in charge to make it an unparalelled success. Miss Hazel Watson and Clarence Clancy, manager of the floor committee, as leaders of the grand march, will open the evening's gayeties. On the committee of arrangements are the following: William Driscol, D. Cameron, H. Fox, H. Williamson, George Bohn, F. Frerichs, B. Williams, A. Rentschler, Fred Fawke, O. Johnson, Frank Kelley, A. Escude and L. Murphy.

Sacred Heart Parish to Give Brilliant Benefit for Boys' Orphanage

UNDER the auspices of the parishioners of Sacred Heart church, of which Rev. Joseph McQuaide is pastor, a musical entertainment will be held next Saturday evening in Native Sons' hall, 427 Mason street. The proceeds will be applied to the building fund of the boys' orphanage at St. Vincent's, San Rafael.

Members of the County Clerk's Social club and the Olympic club and the management of the Orpheum will furnish an excellent program, the star attraction of which will be the vocal selections to be rendered by Miss Marie Rose, a San Francisco girl, who has won an enviable reputation in the musical world.

Miss Rose recently returned to San Francisco after a successful tour of the United States. Her public appearance next Saturday will be the first of her engagements in this city.

RABBI PLEADS FOR IMMIGRANT

A plea for the American immigrant, that his true worth be recognized and himself given a place in the economic and industrial life of the nation, formed the theme for a discourse given by Rabbi Martin A. Meyer before the members of the California club yesterday. The occasion was the October Sunday assembly of the organization, over which Mrs. E. L. Baldwin, the chairman of the day, presided.

Doctor Meyer drew as the principal points of distinction between the old and the new immigration, racial difference and culture. He attributed the cause of immigration to a desire for economic, political, industrial, social and religious freedom, which, however, never were fully realized under existing conditions in this country. Doctor Meyer spoke forcibly against those who are trying to stem the tide of immigration.

"The question of immigration," he said, "is the question of whether we want a big America or a little America. I, the son of a German immigrant, take my stand publicly against such restriction. The immigrant can Americanize, and does Americanize. He brings with him three valuable assets to any country—brawn, brains and ideals, and it is my belief that America needs the immigrant, more than the immigrant needs America."

Miss Josephine Rufina, accompanied by Miss Maybelle Kelly, rendered a number of vocal solos.

MILDRED EDISES BECOMES BRIDE

More than 200 guests witnessed the marriage of Miss Mildred Edises and Jean Blum yesterday afternoon in the Temple Beth Israel in Geary street. Dr. M. F. Levy read the service according to the rites of the Jewish religion.

The temple proper, where the wedding occurred, was devoid of floral decorations, but in the vestry, where later a reception and wedding feast were held, masses of myrtle, orange blossoms and lilies converted the hall to a fragrant bower. Palms and potted plants and many varieties of fernery completed the decorative scheme.

The bride, who was given in marriage by her father, Isadore Edises, wore a robe of ivory satin veiled in Chantilly lace and elaborated with embroidery. Her flowing veil was crowned by a coronet of orange blossoms and myrtle, and she carried a shower bouquet of white roses. Her two sisters, Miss Ada and Miss Belle Edises, were bridesmaids. Miss Ada's gown was of blue satin embellished with lace and silver bands, and her hair was confined by a bandeau of blue tulle adorned with pink chiffon rosebuds, while Miss Belle wore a creation of embroidered pink chiffon over satin and in her hair a pink bandeau with tiny blue roses. Both the bridesmaids carried showers of pink blush roses. Leon Blum was the best man, and the other groomsman was his brother, Edward Blum.

The bride is the daughter of Mr. and Mrs. Isadore Edises. Her father is well known in the local commercial world and conducts a large mattress manufacturing establishment.

The bridegroom is the son of Mr. and Mrs. Abraham Blum, owner of Blum's advertising agency, and is a member of the local advertising association. He is also prominently connected with many fraternal organizations, among which are the Order of B'nai B'rith and the Zionist society of San Francisco as well as that of Los Angeles.

Mr. and Mrs. Blum will leave today for an extended honeymoon, and on their return will live in San Francisco.

GIFTED SINGER TO MAKE DEBUT

ALAMEDA, Oct. 6.—Miss Edna Fischer, a young contralto who recently completed a two year musical course in New York, will give her first public recital in Adelphian hall, Central avenue and Walnut street, Thursday evening, October 17. She will be heard in a group of 11 songs.

Eugene Blanchard, an Oakland pianist, will assist. Her accompanist will be Mrs. Ford Edward Samuel. Miss Gertrude Postel, a talented member of the local musical colony, will play a violin obligato for the vocalist.

Miss Fischer is a daughter of Mr. and Mrs. Charles F. Fischer of 1344 Park street. Her parents are prominent, having lived in Alameda for many years. After completing her studies in the local schools she went east to perfect herself in vocal work.

LAWLOR WOMEN OPEN NEW HEADQUARTERS

Women members of the Judge William P. Lawlor club opened headquarters Saturday in room 639, Phelan building, adjoining the main headquarters of the Judge Lawlor club. The quarters are comfortably appointed and will serve as a regular meeting place for the large number of women voters who have interested themselves in Judge Lawlor's campaign. The headquarters will be open daily under the management of Miss Isabella Munson, assistant secretary of the Judge Lawlor club.

SAN JOSE WOMEN TO HEAR MISS ATHERTON

SAN JOSE, Oct. 6.—Gertrude Atherton will address the women voters of San Jose in the Hotel Vendome Thursday evening. Mrs. Mabel L. Uheman, president of the Woman's Democratic County league, will preside, and other speakers will be Miss Mary E. Fay, president of the California State Woman's Democratic league, and Mrs. Imogene W. Huey, secretary of the state league.

QUEEN SHIELDS CLERK IN $200,000 THEFT

ROME, Oct. 6.—A curious fact in connection with the recent death of the duchess of Genoa, mother of Queen Margherita, has just become known here. Following her death all members of her family, who were cited in her will as beneficiaries were called in conference to arrange her finances.

Some time ago a bank clerk in Turin absconded with a large amount of money, among which was $200,000 belonging to the duchess. Queen Margherita wished to save her mother the chagrin of such a theft and she said nothing about it, but sent word to the bank to draw on her personal account for sums equivalent to those demanded by the duchess. The bank clerk profited by this arrangement, as no attempt was made to arrest him for fear that the matter would come to the ears of the duchess. She thus lived in ignorance of the theft until her death and in her will she assigned the million lire, or $200,000, among the members of her family.

With her death, however, the situation changed and Queen Margherita called the members of the family together to decide what to do. It is likely that the queen herself will turn over the funds from her personal account, so that the last wishes of her mother may be carried out.

GOLDEN WEDDING FOR SAN JOSE COUPLE

SAN JOSE, Oct. 6.—In the same house where they plighted their troth 50 years ago, Mr. and Mrs. J. H. Stonier of Berryessa will celebrate their golden wedding anniversary Tuesday. Nine of their 12 children are living and will celebrate with them besides nine grandchildren.

Betray Not Your Vanity With Posing---By Ruth Cameron

RUTH CAMERON

WE call her the baby doll lady because that is her pose. She is at least 25—we are inclined to make it nearly 30—but apparently she is not conscious of the fact. For she wears funny little gingham frocks that would look young on a girl in her teens; she has them so short that almost any mother would order her 16 year old daughter into the house for a similar display of legs; and she actually appeared last summer with a straw hat with an elastic on it.

Nor is her manner by any means out of harmony with her clothes.

To hear her gleeful, childish laughter, to see her clap her hands in delight and jump up and down when anything pleases her, to watch her pirouetting about in her bathing suit and shrieking with babyish terror when she is urged to enter the water, to see her pout when she is teased, you would surely say that she was not more than 16 at the very most.

At which she would certainly be vastly pleased, for that is just exactly what she wants you to say.

Now, if there is anything I love, it is a man or woman who is still young despite the passing of the years, who can still enjoy the sports and games of childhood, who can still feel the enthusiasm of youth long after childhood and youth have fled—in short, the men and women who always keep the child heart somewhere within them, even though "daily farther from the east they still must travel."

And yet, if there is any woman in our town that I come pretty near to disliking, it's the baby doll lady.

You think that's inconsistent?

Not at all.

In the same proportion that anything is beautiful, its cheap imitation is likely to be hideous, and so it always seems to me that that girl's pose is an insult to real youth.

I have known grown women who really laughed with almost childlike glee when they were especially delighted, but they didn't know that it sounded that way. This girl does. You can fancy that she is saying to herself: "Now I am laughing with childlike glee," "Now I look like a little bit of a girl who is scared of the water," etc., etc.

Let me tell you something. When you do anything and think to yourself as you do it, "I must look or sound like this or that," beware—you are posing, and at least three-quarters of your audience knows that you are posing, and, instead of admiring you, is either amused or disgusted.

The baby doll lady is the joke of the town. The neighborhood mimic is always applauded when she reproduces her childlike laughter or her pouting, and her absurdities are pointed out as a bad example to all young girls.

And all the time she is clever enough and pretty enough to be a popular girl if she only wouldn't pose.

Don't pose; it doesn't pay. Nobody loves a poser—at least not for very long. And if you don't know when you are doing it, just use my test—you are posing whenever you have a subconscious eye on the effect you are creating.

WOMEN PREPARE FOR BIG PLAY

Rehearsals for the comic opera "Penelope" Friday evening in Golden Gate Commandery hall, under auspices of Sacred Heart court No. 37 of the Women's Catholic Order of Foresters, are nearing completion. The play will be followed by a dance, the entertainment being in honor of the fifth anniversary of the founding of the local chapter.

Rev. Joseph McQuade will open the evening with a short address. The proceeds will go to the order, a benevolent society of 100 members in the local section, with branches all over the United States.

The cast follows: Pitcher, the policeman, J. C. O'Donnell; Tosger, the grenadier, William Ogilvie; Chalks, the milkman, R. R. Dinnigan; Mrs. Crooke, Miss Lillian Nolan; Penelope, Miss Edna Walsh. Singers from the choirs of Catholic churches of the city will represent in the chorus. The orchestra, under direction of Miss Eunice Dinnigan, will be composed of George Weinman, J. C. O'Connor Jr. and Miss Jewel Dinnigan.

In charge of the general arrangements are the following committee members:

Mrs. William Buick (chairman), Mrs. B. McShane, Mrs. J. Heaney, Mrs. S. Erickson, Mrs. J. Brennan, Mrs. J. Hoover, Mrs. Mary Lowney, Mrs. C. Born, Mrs. R. R. Dinnigan, and the Misses Margaret Simcoe, Mary Clary, Marie Gough, Anna Towey, Mary Rogers and Elizabeth Wheener.

If a woman doesn't want to be married it's a sign she is.

YOUNG MOTHERS

No young woman, in the joy of coming motherhood, should neglect to prepare her system for the physical ordeal she is to undergo. The health of both herself and the coming child depends largely upon the care she bestows upon herself during the waiting months. Mother's Friend prepares the expectant mother's system for the coming event, and its use makes her comfortable during all the term. It works with and for nature, and by gradually expanding all tissues, muscles and tendons, involved, and keeping the breasts in good condition, brings the woman to the crisis in splendid physical condition. The baby, too, is more apt to be perfect and strong where the mother has thus prepared herself for nature's supreme function. No better advice could be given a young expectant mother than that she use Mother's Friend; it is a medicine that has proven its value in thousands of cases. Mother's Friend is sold at drug stores. Write for free book for expectant mothers which contains much valuable information, and many suggestions of a helpful nature.

MOTHER'S FRIEND

BRADFIELD REGULATOR CO., Atlanta, Ga.

Santa Fe

Santa Fe Back East Excursions

New York	$108.50	On sale
Chicago	72.50	October 9-10-11-13
St. Louis	70.00	Good for return until
Kansas City	60.00	Nov. 15, 1912
Louisville	82.00	

Many others not named above

Very delightful time of year to visit the Grand Canyon and Yosemite Valley—Stopovers allowed—

Phone or call on me for reservations.

Jas. B. Duffy, Gen. Agt., 673 Market St., San Francisco
Phone Kearny 315.

J. J. Warner, Gen. Agt., 1218 Broadway, Oakland
Phone Oakland 425.

Furnished House For Rent

A completely furnished house of 10 rooms on Broadway not far from Fillmore street. Hardwood floors and rugs, two bathrooms, unobstructed marine view. Owner going abroad. Reasonable rent to a good responsible tenant.

Address Box 722 Care THE CALL

AMUSEMENTS

Orpheum
O'FARRELL bet. STOCKTON & POWELL
Safest and Most Magnificent Theater in America.
MATINEE TODAY AND EVERY DAY
INCOMPARABLE VAUDEVILLE!
MARTIN BECK, by Arrangement with CHAS. FROHMAN, Presents
ETHEL BARRYMORE
In J. M. Barrie's One Act Play,
"THE TWELVE POUND LOOK"
OFEDOS' MANON OPERA CO.; OWEN CLARK, the Master Magician; GRAY and GRAHAM, in "The Musical Bellboy"; FREDERICK ANDREWS' WONDER KETTLE; McINTYRE and HARTY (return for this week only); WILLIAMS and WARNER; NEW DAYLIGHT MOTION PICTURES. Last Week, OWEN McGIVENEY, in His Protean Success, "Bill Sykes." Eve. Prices, 10c, 25c, 50c, 75c; Box Seats $1. Mat. Prices (except Sundays and Holidays), 10c, 25c, 50c. Phones—Douglas 70, Home C1570.

CORT
LEADING THEATER Ellis and Market Phone—Sutter 2460
3d BIG WEEK
LAMBARDI
PACIFIC COAST GRAND OPERA CO.
Tonight—"CONCHITA"
With Tarquini, Armanini
Patrons not seated after 8:15.
Tues., "MME. BUTTERFLY"; Wed. Mat., "LA BOHEME"; Wed., "CONCHITA"; Thurs., "CAVALLERIA" and "I PAGLIACCI"; Fri., "SALOME"; Sat. Mat., "CAVALLERIA" and "I PAGLIACCI"; Sat., "SALOME"
SEATS THURSDAY FOR NEXT WEEK
Sun., Oct. 13, "LA BOHEME"; Mon., Oct. 14, "SALOME"; Tues., Oct. 15, "MME. BUTTERFLY"; Wed. Mat., Oct. 16, "SALOME"; Wed., Oct. 16, "CAVALLERIA" and "I PAGLIACCI"; Thurs., Oct. 17, "CARMEN"; Fri., Oct. 18, "TROVATORE"; Sat. Mat., Oct. 19, "LA BOHEME"; Sat., Oct. 19, "CARMEN." 50c to $2

PANTAGES VAUDEVILLE
MARKET STREET OPPOSITE MASON
BOYLE WOLFOLK'S
CHICKLETS
A Dashing Musical Comedy Offering; GORDON and RICCA, Cycling, Talking, Singing and Dancing; KEENE TRIO, Charming Songstresses; FRANZ ADELMAN, Violin Virtuoso; GRAHAM, DENT and CO., Presenting "Just Like a Man"; ALICE TEDDY, Famous Roller Skating Bear; SUNLIGHT PICTURES and
TOM KELLY San Francisco's Favorite
Mat. Daily at 2:30; Nights at 7:15 and 9:15
SUN. AND HOLIDAYS Matinees at 1:30 and 3:30; Nights, Continuous from 6:30.
PRICES—10c, 20c and 30c

62,341 PEOPLE
Marveled Yesterday AT CARVER'S MARVELOUS
IDORA PARK
OAKLAND TAKE KEY ROUTE
DIVING HORSES AND 10 OTHER GREAT FREE ACTS Twice Daily 10
AT IDORA'S GREATEST CARNIVAL

LURLINE
BUSH AND LARKIN STREETS
OCEAN WATER BATHS
Swimming and Tub Baths
Salt water direct from the ocean. Open every day and evening, including Sundays and holidays, from 6 a. m. to 10 p. m. Spectators' gallery free.
April 1 to October, inclusive, baths open 6 a. m.
Natatorium reserved Tuesday and Friday mornings from 9 o'clock to noon for women only.
"Filtered Ocean Water Plunge"
COMFORTABLY HEATED
Constantly Circulating.
Hot Air Hair Dryers. Electric Curling Irons and Shampoo Room for Women Bathers Free.
BRANCH TUB BATHS, 2151 GEARY ST. NEAR DEVISADERO.

Want to Borrow Money?
—See—
CALL :: WANT :: ADS

Columbia
THE LEADING PLAYHOUSE
Geary and Mason
SECOND AND LAST WEEK.
Matinees Wednesday and Saturday.
MACLYN ARBUCKLE
In Klaw and Erlanger's Massive Production,
THE ROUND-UP
134 People—20 Horses—Cowboys—Indians.
PRICES—$1.50, $1.00, 75c, 50c, 25c.
Beginning NEXT MONDAY, David Belasco Presents
THE WOMAN
SEATS ON SALE THURSDAY.

ALCAZAR
O'Farrell nr. Powell
Phone Kearny 2
Home Phone C4455.
TONIGHT—ALL THIS WEEK—TONIGHT
FAREWELL APPEARANCES OF
SARAH TRUAX
—AND—
THURLOW BERGEN
Leading the ALCAZAR COMPANY in an Elaborate Production of
"THE NIGGER"
Edward Sheldon's Most Powerful Play.
PRICES—Night, 25c to $1; Mats., 25c to 50c.
MAT. THURSDAY, SATURDAY, SUNDAY.
NEXT WEEK—MAUDE FEALY and JAMES DURKIN in "THE EASIEST WAY."

NATIONAL THEATER
Post and Steiner Sts.
HOME OF MELODRAMA
AN IMMEDIATE HIT!
EVERY NIGHT THIS WEEK
Greatest of All Military Dramas
The Conquerors
By PAUL M. POTTER
Splendid Cast! Superb Production!
MATINEES SATURDAY AND SUNDAY
Admission 10c; Reserved Seats, 15c and 25c.
Phone for Seats, West 206
NEXT—"NORTHERN LIGHTS"

Savoy
McAllister Nr. Market
Phones: Market 130 Home J2822
Chas. H. Muehlman, Manager
Tonight! 50th Performance!
KOLB and DILL
With MAUDE LILLIAN BERRI and a BIG COMPANY in
"A PECK O' PICKLES"
By Frank Stammers.
REGULAR MATS. SAT. and SUN.
Prices: 25c to $1.00.

WHERE EVERYBODY GOES
Empress
MATINEE EVERY DAY AT 2:30. TWO SHOWS NIGHTLY 7:15 & 9:15
SULLIVAN & CONSIDINE Present
The Season's Greatest Comic Opera
A NIGHT ON A ROOF GARDEN
20—GAY ARTISTS, MOSTLY GIRLS—20
Picturesque Scenes! Gorgeous Gowns!
CHAS. WARD, KATHERINE KLARE & CO.
Comedy Hit, "THE TWIN FLATS"
JUKA, KRED & ST. JOHN
In the Prettiest Musical Offering,
"COLONIAL PASTIMES"
This Is the BIGGEST BILL of the Season
7 All Star Features—Prices 10c, 20c, 30c

CONCERTS, SKATING, ETC.

SEE THE
WORLD'S SERIES
NEW YORK vs. BOSTON
On the Wonderful Electric Diamond
AT THE
ALCAZAR THEATER
Recording and announcing each play in detail by the only direct wire from the Polo Grounds in New York.
Commencing Oct. 8, 11 a. m., and continuing every game. Special attention to ladies.