OAKLAND, BERKELEY, ALAMEDA, HAYWARD, RICHMOND

WOMAN'S BRAVERY MAY SAVE LIFE OF BANDIT VICTIM

Second Shot Prevented by Mrs. Feely Quickly Sitting on the Head of the Holdup

PRISONER DRIVEN TO DEED BY HUNGER

Says Stranger Gave Him Revolver and Prompted Him to Attempt Robbery

OAKLAND, Nov. 24.—David M. Reardan, the brewery wagon driver shot by a highwayman last night, is in Providence hospital today, with only a fighting chance for life.

That he is not dead is due to the bravery of Mrs. Amelia Feely of 621 Jackson street, his landlady, with whom he was walking when confronted by the armed bandit with the command to turn over his money. While Reardan, after he had felled the thug with a blow on the jaw and received in return a bullet, was struggling with the man for possession of the weapon, Mrs. Feely threw herself at the prostrate footpad, sitting on his head. This prevented him from shooting again with accuracy.

WOMAN SITS ON BANDIT'S HEAD

Mrs. Feely sat on the highwayman's head until Patrolman Jones arrived and arrested him. Mrs. Feely weighs 160 pounds and is young and strong. While she sat on the thug's head she assisted Reardan in the fight.

The bandit, who gave the name of George Brown, repeated in detail to Chief Petersen the statement he made to Captains Lynch and Agnew at the time of his arrest.

"I am 32 years old," he said. "Until three weeks ago I worked in mining camps in Montana and other places as a teamster. I was born in Vancouver, Wash., where my mother lives at present. I have never been arrested before. I never before committed a holdup.

"Last night I came to Oakland from San Francisco. I was broke. I told my troubles to a man in a saloon in the neighborhood of the trouble and asked him for the price of a cup of coffee.

ENCOURAGED BY STRANGER

"He bought me a feed and then said: 'Say, pal, you're up against it. Take this gun, go out and stick somebody up. We will be pals and you can divide the proceeds with me.'

"I never had a gun in my hands before, but I was up against it and I tried it. I don't remember shooting it. I don't remember anything after I was struck in the jaw."

An X-ray examination was made of the wound in Reardan's chest and the course of the bullet could not be ascertained. The police are waiting for word from the attending physicians to take a dying statement from him. Brown will be charged with murder should Reardan die.

CYCLISTS RUN AGAINST HOUSE LEFT IN STREET

William Wright and Carl Nelson Seriously Injured; Car Crew Finds Them Unconscious on Track

RICHMOND, Nov. 24.—Crashing with their motor car at 1 o'clock this morning into a house that was being moved in Macdonald avenue and had been left standing in the street near Twenty-third street for the night, William Wright, 7010 University avenue, Berkeley, received a fracture of the right leg, sprained his arm and was severely cut about the head and face, and Carl Nelson, living in Ninth street, West Berkeley, broke several bones in his left hand and was slightly injured internally.

The impact of the collision knocked them unconscious to the track, where they were nearly run down a little later by a Grand Canyon car returning on its last trip to the car barns.

They were picked up by members of the car crew and rushed to the Abbott hospital.

"CREEDS" ARE WANTED FOR BOOST PURPOSES

Chamber of Commerce Committee Asks Public to Submit Progress Mottos

OAKLAND, Nov. 24.—The progress and prosperity committee of the Oakland Chamber of Commerce has decided to call on the public to submit various "creeds" which will summarize Oakland's aims and ambitions. At the last meeting of the body a tentative "creed" was submitted by Bernard P. Miller, part of which reads as follows:

I believe in the great destiny of my city—Oakland.

I believe it is incumbent upon me to make my city the perfect city.

My city has unbounded opportunities, an illimitable future, and its harbors can accommodate the shipping of the world.

My city has the most equable climate in the world, and hence is the most comfortable abode.

Those desiring to offer their "creed" should write it and mail to the progress and prosperity committee.

ENVIRONMENT THAT GOES TO MAKE MAN DISCUSSED

Dr. Washington Gladden Preaches in Berkeley Church on Topic "Ye Are Laborers With God"

BERKELEY, Nov. 24.—Dr. Washington Gladden, the author and clergyman, spoke at 11 o'clock this morning in the First Congregational church. The text of the sermon was "Ye Are Laborers With God," the speaker taking up the physical surroundings, traditional education and literature, and similar influences which go to make up the complete man.

"Out of these elements," declared Dr. Gladden, "we must labor with God to create in the end the perfect man."

The speaker described his sermon this morning as "personal rather than sociological."

Tuesday evening at 8 o'clock, Dr. Gladden will speak in the First Congregational church on the Earl Foundation. His subject will be "Planetary Politics."

Fine Home for Incurables Is Dedicated to Charity

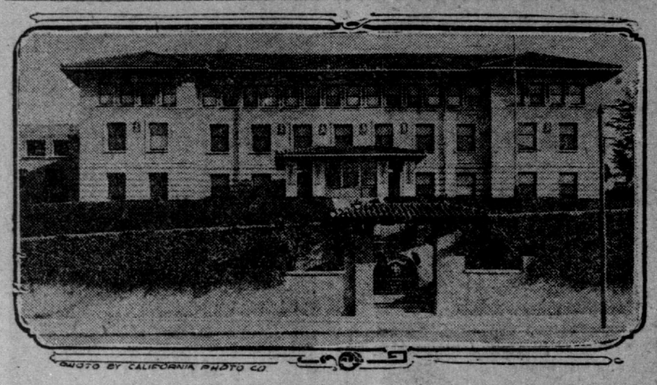

PHOTO BY CALIFORNIA PHOTO CO.

King's Daughters' new home for incurables, which was dedicated yesterday

Modern Retreat of King's Daughters Is a Temple of Sympathy and Hope

OAKLAND, Nov. 24.—Two thousand persons were present this afternoon at the dedication of the Kings' Daughters' home, a retiring place for incurables, at 3900 Broadway. The structure has been completed recently at a cost of $58,000, the money having been raised by popular subscription. The sentiment at the dedication ceremony today was that the building is one of the finest charitable institutions around the bay.

Mayor Frank K. Mott had been invited to participate, but was unable to be present. He sent a note which conveyed his regrets and in it he congratulated the workers who had promoted the project and given the city such a magnificent building.

Judge Everret J. Brown presided and introduced the speakers. Rev. Dr. Frank L. Goodspeed, pastor of the First Presbyterian church, made the leading address.

MONUMENT TO FAITH

"This dedication is an important event," said Dr. Goodspeed. "It means that another building has been erected to serve as a blessing for humanity. This structure will stand during its entire life as an evidence of Christianity and as a proof of the broad attitude of charity which men are taking nowadays toward their fellows. Formerly we wrote our Christianity in books; now we write it in such splendid buildings as this. The Kings' Daughters' home is a monument to faith and a temple of sympathy and hope. Let us hope that it will bring its message of good cheer to many."

H. C. Capwell made a short speech in which he pleaded with those present to get together to lift the burden of debt which still hovers over the institution.

"This building cost $58,000," said Capwell. "There is now a deficit of $13,000 and the board of directors is very anxious to raise a sum for furnishings for one of the wings which is so far unprovided for. The total desired is $30,000 and I trust that each one present will take it upon himself or herself to help."

Subscription cards then were passed out.

OTHERS WHO PARTICIPATED

Other speakers were Rabbi M. Friedlander, who gave the invocation; Rev. Ray F. Carter, a scripture reading; Rev. William Keeny Towner, a prayer; Rev. George W. White, the dedicatory prayer; Rev. Clifton Macon, the benediction, and Mrs. Matilda Brown, president of the board of directors, an address.

The visitors were received by Matron Mrs. B. E. Brumson, assisted by the board of directors as follows:

Mrs. Matilda Brown, president; Mrs. C. C. Clay, Mrs. H. M. Tenney, Mrs. H. H. Whitman, Mrs. J. M. Van Slyke, Mrs. Adam Gilliland, Mrs. M. C. Raymond, Mrs. C. A. Willard, Mrs. C. B. Morgan, Miss Amelia S. Good and Mrs. Richard R. Hardin.

WOMAN PREPARING FOR BED, STARTLED BY THIEF

Burglar Lifts Trap Door, but Flees by Secret Stair in Oakland Home

OAKLAND, Nov. 24.—While Miss G. L. Ingler, 480 Thirty-fourth street, was combing her hair preparatory to going to bed, late last night, she was startled to observe a trap door in one corner of her room slowly rising. Terrified, the young woman watched the door open until presently the unshaven, unkempt face of a strange man was disclosed. She screamed, and the face vanished.

The burglar had entered the house by cutting his way through a rear door. He made his way up a long, narrow flight of stairs that had been built years before by a youth who desired something more romantic in the way of an entrance to his "den" than an ordinary door. The prowler got no loot.

Reports of 19 burglaries and other thefts were made to the police this morning. This is the largest number of burglaries previously recorded for one night in this city. The police believe an organized band of thieves is at work.

The following are among the thefts reported:

Gilbert Oakley, 553 Thirty-second street, cutlery, silver and coin worth $40; George C. Chick, 179 Fourth street, wagon and two horses worth $200 stolen from barn; William Hoffman, Cosmopolitan hotel, clothing; Mrs. D. E. Barber, 1316 Linden street, several dollars in coin; M. C. Gorio, 5348 Claremont avenue, motorcycle; Mrs. E. Hughes, 1042 Seventh street, jewerly worth $30; M. L. King, 1020 Fifth street, entrance forced but thief scared away; Arthur Smithson, 732 Fourteenth street, coin; Ernest Thieme, 1723 Oregon street, $6 in coin; Arthur Hanson, Avalon hotel, articles worth $5; F. W. Coady, 2108 Cedar street, watch; Antone F. Lawrence, 1617 Kirkham street, boat; George Hallanan, 253 Twelfth street, skiff.

WILL PRESENT COMEDY

Dramatic Club of Sacred Heart Will Stage "The Toastmaster"

OAKLAND, Nov. 24.—The dramatic club of Sacred Heart church will present "The Toastmaster," a lively three act comedy, tomorrow and Wednesday evenings in Sacred Heart hall, Forty-first and Grove streets. The entertainment is to be given for the benefit of the debt incurred in improving the grounds adjoining the church and school.

The cast is as follows:

Bill Morgan, Leo J. Smith; Towel Fairfax, Robert McArthur; Bob Kenmark, Francis J. McCloy; Henry Reed, Edward Maher; Tom Ripley, Thomas D. Walsh; George McIntosh, Arthur McGill; Professor Reed, Frank M. Flynn; Mrs. Reed, Violet Mitchell; Cynthia, Mary Hannon; Babbling Bess, Daisy Warrington.

FOOTPAD DOES NOVEL JOB

Holds Victim Up While Electric Cars and Pedestrians Are Passing

OAKLAND, Nov. 24.—An armed footpad held up Anthony Hughes, 1625 Ninth street, at Sixteenth and Wood streets, late last night and demanded his coin. At this instant a car passed, and the highwayman, stepping behind his victim, and pressing the gun against his back, commanded him in a low tone of voice to keep on walking and make no outcry on pain of death. Several cars passed them, and a number of pedestrians, but Hughes was not inclined to take any chances and he remained silent. At Fourteenth street, the robber searched Hughes and took 50 cents, overlooking 30 cents.

VARSITY SENIOR WINS RHODES SCHOLARSHIP

Fred D. Stephens of Hollywood Third Victor From State University

BERKELEY, Nov. 24.—The California committee on the Rhodes scholarship, consisting of President Wheeler of the University of California, President Jordan of Stanford university and Dean E. C. Norton of Pomona college, announced this morning the appointment of Frederick Dorsey Stephens, a member of the senior class of the University of California. He will go to Oxford next October.

The scholarship is of three years' tenure and yields a stipend of £300 or $1,500 per annum. The Oxford academic year is divided into four terms, with long vacations between them, so that in all only six months are spent actually in the university. This affords ample opportunity for travel on the continent. The time of residence at Oxford is given over to activities outside the class and lecture room, such as debating, meeting of historical and dramatic societies, athletics and social appointments.

Stephens is a senior in the college of social sciences and a member of the Alpha Delta Phi fraternity. His home is Hollywood and he is a graduate of the Hollywood high school. In the university he has been prominent in several student activities, notably in athletics and debating. At present he is speaker of the Congress Debating society and was a member of last year's victorious Congress debating team. In Oxford he will probably study jurisprudence.

He is the third student from the University of California to be awarded this honor. Clark Crittenden '05 was the first from California, entering Oxford in 1904 as a member of Trinity college.

Farnum P. Griffiths '06 was appointed in 1907 and entered Balliol college. Stanford university has had two representatives at Oxford, Pomona college has had one and St. Ignatius, San Francisco, has one.

Three applicants appeared in candidacy this year, two from the University of California and one from Stanford university.

San Francisco has an independent paper—The Call.

CONCERT IS PLANNED FOR WORTHY CHARITY

East Oakland Settlement Will Be Object of Fine Entertainment

OAKLAND, Nov. 24.—A brilliant array of talented local artists will appear on the program of the concert to be given Friday evening, November 29, in Ebell hall, for the benefit of the East Oakland settlement. A double program of classic instrumental and vocal selections will be heard.

Among the prominent names on the program are those of the Sierra mixed quartet, Zilpha Ruggles Jenkins, soprano; Ruth Waterman Anderson, contralto; Carl Edwin Anderson, tenor; Lowell Moore Redfield, barytone; Mabel Hill Redfield, pianist; Herbert Riley, cellist and Agatha Cummins Southern, reader.

The following is the program:

Part 1—Quartet, "Estudiantina" (Lacome), Sierra quartet; soprano solo, "Sunlight" (Ware), Mrs. Jenkins; tenor and barytone duet, "Passage Birds Farewell" (Hildoch), Messrs. Anderson and Redfield; prior to a vocal lesson, Mrs. Southern; barytone solo, prologue from "Il Pagliacci" (Leoncavallo), Mr. Redfield.

Part 2—Cello solo (a) andante from "Concierto in C Major" (Haydn), (b) "Gavotte" (Schlemutter), (c) "Spanish Dance" (Popper), Mr. Riley; tenor solo, "For You, Aline" (Gechl), Mr. Anderson; quartet, "Morning" (waltz) (Bluio'), Sierra quartet; contralto solo, "Song of the Soul" (with cello obligate) (Bell), Mrs. Anderson; "Some Characters I Have Met," Mrs. Southern; quartet from "Rigoletto," Sierra quartet.

WAGON LOADS OF DOLLS TO VIE FOR BLUE TAGS

Society Women to Judge at Oakland Benefit Set for December 6

OAKLAND, Nov. 24.—Hundreds of dolls will be assembled in Ebell clubhouse to take part in the annual doll show held by the women of the West Oakland home, beginning December 5, and continuing through the week. Elaborate preparations are being made to make the pre-holiday festival a brilliant one, which will interest the little folk of the cities bordering the bay, as well as the grown ups.

The loveliest of the dolls contributed to the show will be placed on the prize table, and from this number the dozen most exquisitely gowned will bear the silk pennant, to be awarded by a trio of society women, who will act as judges. Mrs. Frank Laughery is chairman of this booth, which will occupy the center of the holiday scene. She is being assisted by a score of prominent women of the city, among whom are the following:

Mrs. I. A. Beretta	Mrs. Oscar Luning
Mrs. R. B. Ayer	Mrs. Percy Magill
Mrs. Harry Bishop	Mrs. J. W. Stevens
Mrs. Emil Lehhardt	Mrs. P. Ench
Mrs. Arthur P. Holland	Miss Lurana Denison
Mrs. W. S. Rheem	Mrs. J. W. Mathews
Mrs. Frank J. Woodward	Mrs. George W. Reed
Mrs. Frank Bilger	Mrs. V. A. Boell
Mrs. W. H. Donahue	Mrs. C. N. Wood
Miss Helen Van Slyke	Mrs. Frank Martens
Miss May Jenkins	Mrs. Charles Rhodes

The show has become an established custom, and on account of the cause which it represents in caring for the homeless waifs of the world in the comfortable Campbell street institution carries its own appeal, the public is generous in its support. Each afternoon and evening of the three days there will be receptions, with programs.

Mrs. William H. Crocker is honorary president of the institution, with Miss Grace Trevor acting president. The officers associated with her are:

Mrs. F. B. Ladd, Mrs. Samuel J. Eva, Mrs. Walter Morgan, Mrs. A. L. Wolfe, Miss Katherine Gray, F. J. Henkenius and Mrs. E. A. de Lamater.

* * *

Mrs. Lloyd Osborne will be the speaker at the November meeting of the Child's Welfare league of Alameda county tomorrow afternoon in Chabot hall. Mrs. Osborne will present the proposed bill which will give to a mother left destitute a pension from the state that she may keep her children together and give them home training.

A committee, which was appointed last spring, including Dr. Susan Fenton, Miss Bessie Wood, Mrs. George Crawford, Dr. Minora Kibbe, Miss Beatrice McCall and Miss Ida Green, at a mass meeting of women in Oakland to plan for the work of policewomen, will make its first report and offer a proposition, which will be discussed.

Probation Officer Ruess will speak on the need of such an officer.

The date for the Alameda County Woman's Legislative banquet at Hotel Oakland in February at the invitation of the Welfare league, and in which all of the women's organizations of this section will be invited to join, will be decided and preliminary arrangements made.

* * *

The Oakland center of the California Civic league will be the first organization of the city to give a luncheon in Hotel Oakland following its formal opening. The women are preparing to entertain at least 400 guests and will use the handsome new ballroom. Mrs. Cora E. Jones, president of the center, is appointing the committee. Several speakers are being invited to participate in the afternoon's program. The luncheon will probably take place on the afternoon of January 4.

* * *

A Donation Day is being announced by the Ladies' Relief society, of which Miss Matilda Brown is president, when contributions of foodstuffs, clothing and money will be received by the members Tuesday.

* * *

The Eurydice club will give the first concert of the tenth season tomorrow evening in the Unitarian auditorium, offering an interesting program of choral and solo numbers. E. D. Crandall is director of the club, which numbers nearly 40 vocalists.

* * *

The big benefit card party which is announced by the women of the Oakland New Century club at Hotel Oakland the afternoon of January 9, is receiving the patronage of society. Mrs. John N. Porter is in charge of arrangements. Already several hundred tickets have been sold by the club women. Among those who have taken tables or promised to attend are:

Mrs. Victor Metcalf	Mrs. Thomas Hogan
Mrs. Wm. G. Henshaw	Mrs. G. S. Bunnell
Mrs. Wallace Alexander	Mrs. E. C. Yates
Mrs. Wickham Havens	Mrs. William Leach
Mrs. Wm. A. Schrock	Mrs. C. H. Welch
Mrs. Henry Wetherbee	Mrs. John Stetson
Mrs. Charles Snook	Mrs. C. S. Chamberlain
Mrs. M. J. Laymance	Mrs. Cora E. Jones
Mrs. Edson Adams	Mrs. A. S. Lavenson
Mrs. Percival Walker	Mrs. Frank Rutter
Mrs. Lucy Barker	Mrs. Wm. Satterwhite
Mrs. A. L. White	Mrs. W. H. Seeley
Mrs. John Mole	Mrs. Edwin Nott
Miss Matilda Brown	Mrs. Nellie Nelson
Miss Annie F. Brown	Mrs. H. C. Tabor
Mrs. C. F. Hamilton	Mrs. A. M. Beebe
Mrs. Clifford Pruett	Mrs. Helen Kidd
Mrs. H. D. Mathes	Mrs. Julius Roos
Mrs. A. Kirkland	Mrs. Frank Jones
Mrs. William Gardiner	Mrs. George Hatch
Mrs. John Nicholson	Mrs. William Brandon
Mrs. George Chambers	Mrs. John Ronald

* * *

A Soiree Dansante, with Ebell clubwomen as hostess will be the most brilliant club affair of the week, taking place tomorrow evening in the Harrison street clubhouse. Several hundred cards have been issued. Mrs. B. S. Hubbard will be receiving hostess and will be assisted by members of the board of directors, of which Mrs. A. C. Posey is president, and a half hundred society leaders. Mrs. William F. Kett and Mrs. George Steele Lackie are perfecting details for the evening.

* * *

Members of the dramatic section of the Twentieth Century club Wednesday will listen to a reading of "The Pigeon" (Galsworthy), by Mrs. William Lawrence Jones. The play has been widely discussed this season and will lend the inspiration to an interesting discussion.

* * *

"Famous Ports of the Mediterranean" will be the subject which Dr. Frank S. Brush will present in a lecture before members of the current events section of the Adelphian club Wednesday afternoon. Dr. Brush will illustrate his talk with stereopticon slides.

Mrs. Green Majors will lead a discussion today on the paintings and sculpture of the Louvre, Paris, before the art history section.

John Galsworthy will be the subject of the Thursday session of the new book section when the members will read parts from his writings.

* * *

The Oakland club canceled the last meeting of the month because of the approach of the holidays, adjourning until the business meeting December 4.

Alta Mira club of San Leandro and the Hill and Valley club of Hayward have also shortened their calendars to make a place for the holidays, neither holding meetings this week.

California's Juniors Will Present Farces by Students

N. L. McLaren, one of the authors of curtain raiser for the junior class day entertainment

One Shows Campus Life And the Other Is Curtain Raiser

BERKELEY, Nov. 24.—The junior farce and junior curtain raiser will be prominent features of Junior day, next Friday, which closes the college week. Both plays are the work of student dramatists and will be acted by members of the class of 1914 at the university. The curtain raiser is the joint production of N. L. McLaren and K. T. Perkins, and is entitled "A Full House." "Engaged, or A Moving Picture Show on the Campus," is the title of the farce, which is the work of Miss Clotilde Grunsky.

The cast of the junior farce will be as follows:

Ruth, a junior.....Marylr Krusi
Mrs. Deborah Berry, a landlady, aunt of Ruth .....E. Lurita Stone
Mrs. Henrietta Squeeks, a landlady.....Evelyn Raynolds
Miss Stake, villainess of the "movies".....Hazel Hope
Bob Somens, a junior.....M. A. Lee
Nathaniel Prescott, a banker.....E. C. Brown
Professor Holskoph.....L. L. Levy
Willie Squeeks, a grocery boy.....L. K. Newfield
A. Chump, manager of the "movies"..R. G. Ham
Cadwalader Boggs of the "movies"..F. H. Taylor
Persens Tibbets of the "movies"...K. T. Perkins
Policeman.....W. W. Morgans

The cast of the curtain raiser, "A Full House," is as follows:

Clara, member of Nu Beta sorority..Hazel Tietzen
Mabel, member of Nu Beta sorority..Deborah Dyer
Augusta Bitters, the pelican.....Zella Eddy
Myrtle, freshman sorority girl.....Mildred Dodge
Maud, freshman sorority girl.....Grace Bird
Mrs. Green, the house mother....Elizabeth Baker
"Art" Brownell '04.....G. E. Armstrong
Rev. Rupert Churchill '04.....F. P. Keen
Prof. Edward Neil.....Kurt Steindorff
Professor Sniggers.....B. C. Garcia
Policeman.....R. C. Foerster

The performance will begin at 2:30 o'clock next Friday afternoon. The plays will be given in Ye Liberty theater, Oakland.

EX-VETERINARY IS DEAD

Edward O'Neil of Hayward Succumbs to Heart Failure

HAYWARD, Nov. 24.—Edward O'Neil, a retired veterinary surgeon, known also as a merchant and farmer, died today at the county infirmary. He was removed to the institution yesterday from his home in Castro Valley after a sudden attack of heart failure and died this afternoon. The remains will be taken to San Francisco, where the funeral will be held. He leaves a daughter, Mrs. A. Monahan, of Hayward.

SODALITY BAND WILL GIVE GRAND CONCERT

Prominent Lecturer to Discuss Socialism From Viewpoint of Catholic Church

OAKLAND, Nov. 24.—Selections by the St. Joseph's Young Men's Sodality band will open the big meeting which will be held next Wednesday evening, in Ebell hall, 1440 Harrison street, under the auspices of the combined Catholic societies of Alameda county. David Goldstein, the well known lecturer, who will make the address of the evening, will be introduced to the gathering by W. J. Hennessey, past grand president of the Young Men's Institute, who will preside.

Goldstein, who will discuss socialism from the viewpoint of the Catholic church, is making a lecturing tour of the country under the auspices of the central bureau of the Central verein of St. Louis, Mo., a Catholic organization. He was chosen last year as the layman to deliver four consecutive lectures in the Catholic cathedral in Boston, and spoke in conjunction with the well known divine, Right Rev. Monsignor M. J. Spillane. The lectures were under the auspices of Cardinal O'Connell and attracted great attention.

Among the societies interested in the forthcoming meeting are the Oakland, Berkeley and Alameda councils of the Knights of Columbus, the Oakland councils of the Y. M. I., the St. Francis Benevolent society and other organizations of Oakland, Berkeley, Alameda, Hayward, San Leandro, Niles and other east bay cities.

Among the men interested are Hubert J. Quinn, past grand knight and M. R. Bronner, grand knight of Oakland council No. 784, Knights of Columbus; C. D. Maloney, grand knight of Berkeley council No. 1499, Knights of Columbus; D. E. Dyer, grand knight of Alameda council, Knights of Columbus; John Gallagher, president California council No. 6, Y. M. I.; John Mullins, president American council No 8, Y. M. I.; J. S. Miller, secretary of the St. Francis Benevolent society; M. A. McInnis, grand trustee, Y. M. I.; P. J. Bryan, district deputy, Y. M. I., and many others.

THANKSGIVING SERVICES

Protestants of Richmond Will Hold Meeting in Methodist Church

RICHMOND, Nov. 24.—Plans have been completed for the observance of Thanksgiving day in this city by union services, in which the local Protestant churches will unite, to be held at 10 o'clock Thursday morning in the First Methodist church.

The program announced is as follows:

Selection by the orchestra; song, "Coronation," by the congregation; prayer by the Rev. A. Wilson; anthem by the choir; duet by Mesdames Dunlop and Church; reading of scripture lesson by the Rev. Mr. Horn; solo by O. E. Demorest, entitled "Let Us Have Peace;" selection by the orchestra; selection by the male quartet of the Presbyterian church; reading of proclamation by Professor Zumwalt; solo by Mrs. Bradley; selection by the double quartet of the high school; offertory; solo by Miss Minnie Smith; sermon by the Rev. Mr. Todd; song, "America," by the congregation; benediction by the Rev. Mr. Calfee.

AUTOMOBILE MAN TAKES BRIDE

HAYWARD, Nov. 24.—The marriage of Miss Alvina Smith to Joseph Peters was solemnized today in the Catholic church. The father of the bride is a well known business man. Peters is manager of a local automobile establishment. The couple will spend the wedding journey in the southern part of the state.

OAKLAND THEATERS

PANTAGES VAUDEVILLE

12 FIRE FIGHTERS, a spectacular pantomime; PHILHARMONIC FOUR, elite musicians; "THE GOLD CURE," presented by Lee-Folsom Co.; TWIN CITY QUARTET, real entertainers; THE DUNBARS, "animal funology"; MABEL ELAINE, vivacious dancing doll; 3 SISTERS KELCEY, singing impersonations; GAUMONT WEEKLY.

Special Matinees Thanksgiving Day

Mats. daily at 2:30. Nights at 7:15, 9:15. Sundays and Holidays—Matinees at 1:30 and 3:30. Nights at 6:30 and 8:30.

PRICES—10c, 20c and 30c. Boxes and loges reserved for Matinees and First Night Show. Price 50c.

PHILHARMONIC FOUR TOP OAKLAND PANTAGES BILL

Musicians Offer Cleverest Act Ever Seen in Across Bay Theater

OAKLAND, Nov. 24.—In the Philharmonic Four, instrumentalists and vocalists, the Pantages theater offers the cleverest musical act heard in the Twelfth and Franklin streets house since its opening. Each member of the quartet is an artist and their musical offering is a treat. They perform on a harp, 'cello, piano and violin, with vocal assistance by Miss Grace Carlyle, who has a clear, sweet voice. Their repertoire includes rare old melodies and popular songs.

"The Gold Cure" is a laugh provoking comedy playlet, cleverly staged by Gertrude Luce-Folsom and company.

The Ellis Nowlan troupe of acrobats occupies the top line in a nonsensical pantomime in three scenes, titled "The Fire Fighters." The scenes show the interior of the fire house, trouble on the road to a fire and comical incidents at a blaze.

The three Kelcey sisters open the show in a unique singing and dancing act. The Dunbars were given a good hand at the conclusion of their novelty entertaining act, called "Animal Funology." Charles Dunbar is a good animal mimic, and his partner backs him up well. The Twin City quartet gave 20 minutes of good singing. Mabel Elaine, eccentric singer and dancer, completes the program.

The Call prints all the news all the time. It is "the paper of authority."

CHURCH BAZAAR IS READY

Affair to Open Tomorrow; Entertainment in Evening

OAKLAND, Nov. 24.—Members of the Woman's guild of St. John's church will open their bazaar Tuesday at 557 Twelfth street.

They have prepared preserves, marmalades and other delicacies, and besides these there will be booths for fancy work, dolls, handkerchiefs, aprons, fancy bags, candy and delicatessen. Luncheon will be served and an entertainment given in the evening.

Among prominent women in charge of booths are:

Mrs. E. Barry, Mrs. A. Mouritz, Mrs. T. Cogshill, Mrs. I. Duane, Mrs. George Strowbridge, Mrs. Charles Jackson, Mrs. C. Kroll, Mrs. M. Duane, Miss Frances Gill, Mrs. A. A. Crowley, Mrs. M. Breck, Mrs. Stanley Bell, Miss Lillian Cooper, Miss Ruth Oliver, Mrs. S. B. Oliver, Mrs. August Haneburg, Mrs. Gonzales, Mrs. F. Braswell and Mrs. J. B. Handyside.

Motherhood

The highest point of woman's happiness is reached only through motherhood, in the clasping of her child within her arms. Yet the mother-to-be is often fearful of nature's ordeal and shrinks from the suffering incident to its consummation. But for nature's ills and discomforts nature provides remedies, and in Mother's Friend is to be found a medicine of great value to every expectant mother. It is an emulsion for external application, composed of ingredients which act with beneficial and soothing effect on those portions of the system involved. It is intended to prepare the system for the crisis, and thus relieve, in great part, the suffering through which the mother usually passes. The regular use of Mother's Friend will repay any mother in the comfort it affords before, and the helpful restoration to health and strength it brings about after baby comes. Mother's Friend is for sale at drug stores. Write for our free book for expectant mothers which contains much valuable information, and many suggestions of a helpful nature.

Mother's Friend

BRADFIELD REGULATOR CO., Atlanta, Ga.

The Octopus packed its Grip

Do you remember the old Louisiana lottery? That fat octopus had its greedy tentacles in almost every hamlet and was fair gorged with the pennies of the poor.

It seemed impossible to oust it, and yet when the people finally woke up to what it really was, it vanished like a puff of smoke.

As long as it was regarded as a gamble, people said:

"There's no use trying to stop it. *Folks will gamble.*" But when the country woke up to the fact that the Louisiana lottery was a "sure thing," collecting hundreds of millions and paying back comparatively nothing—just a huge vampire steadily battening on honest business—*the moment that view became clear in the public conscience, it was all over. One simple Federal law was passed and the invincible octopus packed its grip and hit the trail.*

Get EVERYBODY'S MAGAZINE

For December. Read **Thomas W. Lawson's "REMEDY."** See how, in a set of vivid, pungent word pictures, he gives you the exact parallel—pictures the sure-thing Stock Exchange swindle that you are up against—leads you through a perfect Arabian Nights of tainted dollars up to the simple law that is bound to do the work just as surely as it did for the old Louisiana man-trap.

And it is the old Louisiana lottery law that has passed all the courts—amended. Gambling is against the public policy. Stock Exchange gambling is like all other gambling, only bigger than all other gambles combined.

It's great work that Mr. Lawson is doing—great inspiration and great citizenship. EVERYBODY'S MAGAZINE is proud to have a hand in it.

And you'll be proud, too, if you take hold and help push.

THE RIDGWAY COMPANY
PUBLISHERS, NEW YORK

P. S. Some interests don't like this.

If your news-dealer can't get you a copy of EVERYBODY'S, tell him to write direct to The Publishers News Company, New York.