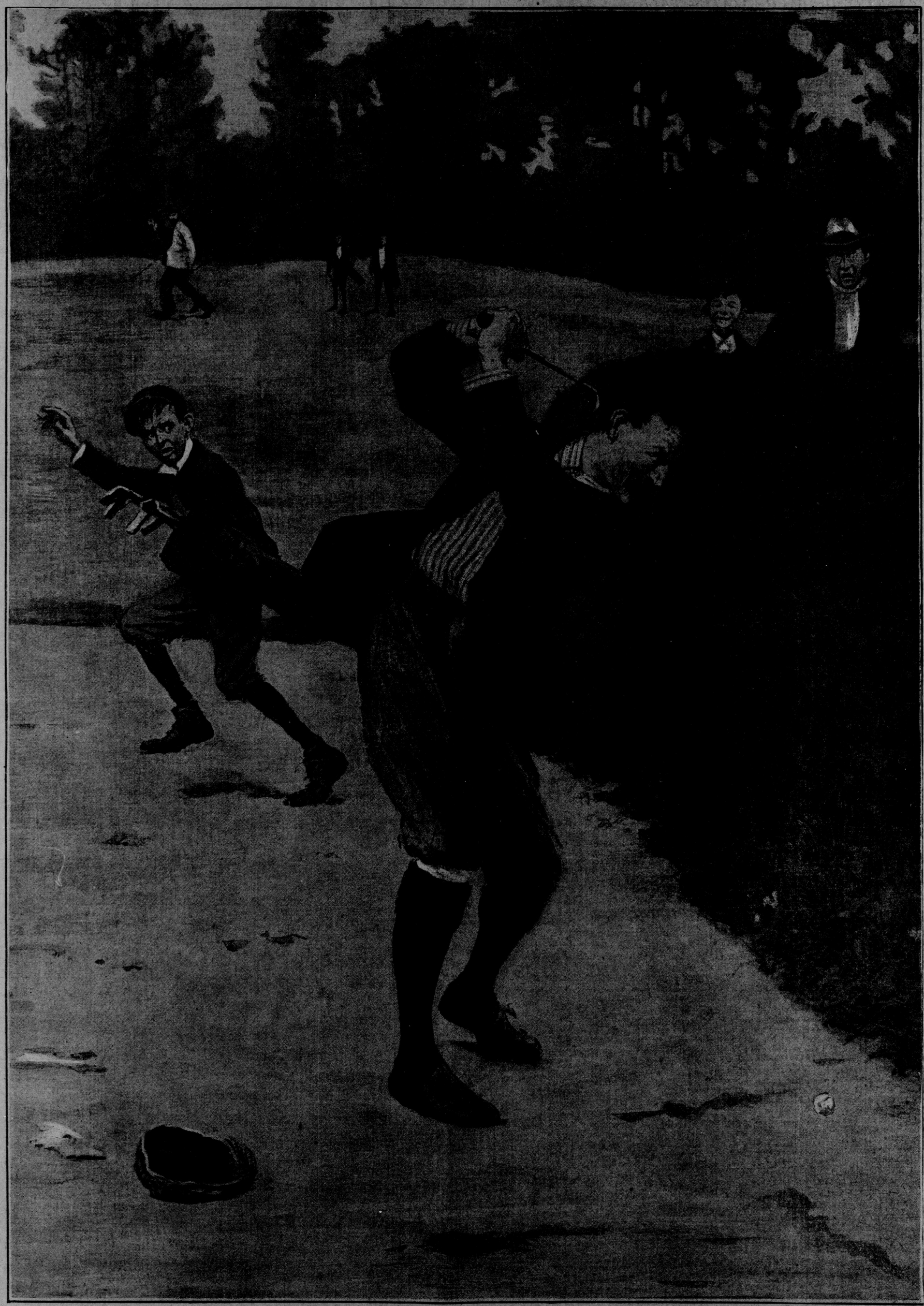

TEMPER—*By A. B. Frost*