King Alfonso reviewed at Logrono on Saturday was the regiment of Numancia cavalry which participated in the late revolt. The king, addressing this regiment, rebuked it for mutining, and urged the men to be true to their country, so that Spain might be able to hold her position among the nations. At the end of the king's remarks the regiment cheered him heartily.

King Alfonso has arrived here.

The cabinet council to-day, King Alfonso presiding, discussed the king's proposed visit to Germany and the suspension of the constitutional guarantees. Nothing was decided upon. Another meeting was held this evening to reconsider the question. Rumors of a cabinet crisis are increasing. King Alfonso has expressed himself as perfectly satisfied with the state of the army and the feeling of the people of the provinces.

BERLIN, Aug. 27.—It is stated that the Emperor William and the Czar Alexander will meet some time during the next fortnight, probably at Stettin.

FIERCE FLAMES.

A Conflagration in New York—Narrow Escape of Girls and Women—Other Fires.

NEW YORK, Aug. 27.—A fire broke out in an unoccupied frame stable at 537 west Fifty-sixth street, and rapidly assumed threatening proportions. A row of frame buildings once used as pickle factories, tripe shops, &c., and now vacant, adjoining the burning building, caught the flames. Behind these was a rear row of frame shanties of a similar kind, which also caught fire. The Elm flax mill, to the west of the burning shanties, was next threatened. Hundreds of girls and men at work there were removed by the police and firemen. The flax mill was saved by vigorous efforts on the part of the firemen. Hiram Hollis's wool pulling factory, in Fifty-seventh street, caught fire, and was completely destroyed. Its east wall fell and crushed a one story frame building adjoining. The wool pulling factory was operated by Hiram Hollis, and the building was owned by George H. Hollis, of Boston. It was valued at $12,000, and was insured for $10,000, in the following companies: Eagle, $5,000; Phoenix, $2,500, and Lafayette, $2,500. The stock was valued at between $30,000 and $40,000, and the machinery at $12,000. All was fully insured in sums of $5,000 and $2,500 in the following companies: Greenwich, Irving, Lancashire, Exchange, Commercial, American, of Boston, Citizens', Firemen's, Stuyvesant, Farragut, German American, Exchange, Montauk, and New York, Bowery. The frame buildings where the fire started were worth very little.

NEW YORK, Aug. 27.—A fire broke out this afternoon in one of the sheds of John Fink's coal yard, at 1050 Atlantic avenue, Brooklyn. A number of the coal sheds adjoining were consumed. May's feed store, corner of Atlantic and Classon avenues, was also destroyed. The frame buildings No. 604 to 612 Classon avenue were partially destroyed, as were also the buildings 1043 to 1049 Pacific street. The total loss will be about $12,000.

LANCASTER, PA., Aug. 27.—Two large barns and a corn shed at Columbia, the property of the Heise and Essick estates, were destroyed by fire this afternoon with their contents. Loss, $10,000; partly covered by insurance.

LOWELL, MASS., Aug. 27.—A fire broke out this morning at the Wamesit steam mills, which destroyed Parker & Cheney's bobbin shop, J. G. Peabody & Sons' door, sash, and blind manufactory, and H. C. & J. F. Howe's planing mill. Peabody & Sons' loss is $10,000; insurance, $1,500. The other losers were not insured. The total loss cannot at present be estimated.

NEW YORK, Aug. 27.—The machine shop of Colton & Hewes, in the rear of Nos. 43 and 45 Center street, was burned to-night. The loss to machinery is $2,000, and to the building $5,000. James Somerville, bookbinder, W. E. Coxford, gunmaker, and other occupants of the front building suffered an aggregate loss of about $3,000 in stock. The cause of the fire is unknown.

WILLIAMSPORT, PA., Aug. 27.—A fire, which started this evening in the saw mill of Finley, Young & Co., quickly destroyed it, and the flames spread northward, destroying the offices of that firm and Merriman & Sons; then entered the lumber yards, and burned over a square of ground, destroying a large quantity o. lumber and piles. At 12 o'clock the fire was still burning, but with prospects of soon being subdued. Several dwellings and barns were also burned. It is estimated that from 25,000,000 to 30,000,000 feet of lumber was burned. The total loss is expected to reach half a million dollars. The principal losers are Finley, Young & Co., S. Merriman & Sons, Payne, Cochrane & Co., Kramerman & Co., and Edgar Munson. The amount of lumber lost by each cannot yet be told. All were insured, every company represented in this city being among the losers. L. Schmeider's agency loses $175,000. Engines came from Sunbury, Milton, Lewisburg and Watsontown. The fire was exceedingly stubborn, and could not be checked until it reached the limits of the lumber piles. The origin is unknown.

THE LABOR COMMITTEE.

The Secretary of the Trades Union Federation Delivers an Address.

NEW YORK, Aug. 27.—The senate subcommittee on labor and education continued its session to-day. Frank R. Foster, secretary of the Trades Union Federation, addressed the committee at some length, and held that the workingmen had just as much right to organize and fix the value or price of their labor as the Standard Oil company, grain or other merchants, had to set the price of oil or other commodities. He thought that the eight hour system would work great benefit for the laboring classes.

Hyman Phillips, of Cincinnati, a delegate to the Trades Federation union, and a cigarmaker, strongly denounced the custom of employing children in the manufacture of cigars, and said that in Cincinnati 10 per cent. of the children ranging in ages from 8 to 12 years and upward were engaged in this business. If congress could pass a law to prevent this it would be doing a great benefit to the country at large.

William McClelland, of the Amalgamated Society of Engineers, explained the main features of that organization and the distribution of its various funds to sick members, those not at work, and widows and orphans. The headquarters of the English organization are in London and those of the United States in this city. There are upward of 50,000 members in the organization and a capital of $811,000 in the treasury. They not only contribute to the support of their own body but also to that of other unions while on strike.

In answer to Senator Blair, witness said that their whole fund here could be made available to sustain a strike in one or more districts elsewhere. If there were no trades union there would be no strikes, as the individual applicant for labor would have to take what he could get. The relationship existing between employer and employe is that the former wants to get all the work for the lowest possible pay while the latter wants the highest pay he can get. There is a general feeling of dissatisfaction among the workingmen of this country at the insufficiency of their wages for the amount of work done.

Bicycling at Atlantic City.

ATLANTIC CITY, N. J., Aug. 27.—About 175 wheelmen participated in the bicycle tournament here to-day. Burt Prossey, son of the inventor of the American star wheel, took the first prize.

The Glass Manufacturers.

PITTSBURG, Aug. 27.—The glass manufacturers of the west will meet in Chicago, Wednesday, twenty-ninth, to take definite action in regard to ordering a general reduction in the wages of their employes.

From a Cruise.

FORTRESS MONROE, Aug. 27.—The revenue cutter Thomas Ewing arrived here to-day from a cruise.

Steamers.

The following arrivals were reported yesterday:

Andean, at Liverpool, from Baltimore, and Pedro, from St. John, N. B.

Angers, at London, from New York; Compton, from Quebec; Grecian Monarch, from New York, and Nottinghill, from New York.

Gilsland, at Queenstown, from Montreal.

Indexible, at Hamburg, from New York.

Lufra, at Antwerp, from Philadelphia, and Staumore, from Baltimore.

Annie, at Bordeaux, from Baltimore.

A DASTARDLY DEED.

The Brutal Murder of a Farmer in Kent County Maryland.

Narrow Escape of the Assassin from an Infuriated Mob.

Special Dispatch.

BALTIMORE, Aug. 27.—Intelligence was received here this evening of the brutal murder of E. B. Gallop, the lessee of a farm near Still Pond village, Kent county, Maryland. The tragedy occurred early yesterday morning, and such was the excitement caused by the commission of the dastardly act and the indignation aroused thereby that the murderer, James L. Leary, narrowly escaped being lynched by the infuriated residents in the neighborhood. All the parties to the shocking affair are respectably connected and in comfortable circumstances, Leary being an uncle of George W. Krebs, of the well known privision house of Black & Krebs, in this city. He is represented as possessing a quarrelsome and passionate desposition, and a short time ago his family sought protection from his brutal treatment among friends. He had formerly been the lessee of the farm where the tragedy occurred, which was owned by Mr. Krebs, his nephew, but he became so obnoxious to his nephew that the latter turned over the farm to the management of Mr. Gallop. There was an understanding with the latter gentleman that Leary was to be permitted to remain at the house as a member of the Gallop family for a few months, or until he secured quarters elsewhere. He promised to aid in operating the farm, but has done nothing but idle about the village stores. On Saturday, when Mrs. Gallop received her mail, she overlooked a postal card addressed to Leary, but subsequently she handed it to him. This trifling matter excited the ire of Leary, who proceeded to abuse Mrs. Gallop in the most offensive manner. When Mr. Gallop returned his wife informed him of what had transpired, at which he was naturally indignant. Knowing that Leary was in a very excited frame of mind Mr. Gallop refrained from speaking to him until yesterday (Sunday) morning, when he notified him quietly, but firmly, that he must never again address Mrs. Gallop so rudely. Leary retorted sharply, and some words of an exciting character passed between the men; but peace was finally restored, and the difficulty was supposed to have been settled.

Just at this moment, however, Leary drew a sharp bladed fruit knife and with a quick movement plunged it into the abdomen of Gallop, inflicting a fatal and horrible wound six inches wide and cutting through the intestines, literally disemboweling his victim. Mr. Gallop was borne into his residence and medical aid summoned, but nothing could be done, and after lingering in intense agony until 1 o'clock this morning death ensued. The aged parents of Mr. Gallop passed through Baltimore this evening utterly crushed by the sad bereavement. They will bring the body to their home in Harford county for burial.

Immediately after the stabbing the news spread quickly throughout the neighborhood and a crowd of excited men gathered and marched to the Gallop residence with the avowed intention of lynching the brutal murderer. Mr. Krebs, the owner of a large canning establishment, the employes at which place were foremost in the desire to lynch Leary, addressed the mob and finally persuaded them not to resort to violence, but to allow the law to take its course. Leary was then removed under a strong guard to the jail at Chestertown.

SPORTS ON THE TURF.

The Races Yesterday at Brighton Beach and at Saratoga.

BRIGHTON BEACH, N. Y., Aug. 27.—There was a large attendance at the races to-day. The weather was cool but pleasant, and the track was in excellent condition.

First race, purse $250, for two-year-olds, selling allowances, three quarters of a mile. Jessie D. won easily, with Ligan second, and Boulotte third. Time, 1 17¼.

Second race, purse $250, selling allowances, for all ages, three quarters of a mile. When the flag fell King Nero and Clarence rushed to the front and fought to the finish, Clarence winning, with King Nero second, and Marie A. Poor third. Time, 1:18¾.

Third race, purse $250, selling allowances, three-quarters of a mile. Plunger won easily, with Clara A second and Garfield third. Time, 1:16¼.

Fourth race, purse $250, for non winners at Brighton this year, one mile. Through a bad start Barney and R Monco were left at the post. Egyptian won, Frankie B second, and Brunswick third. Time, 1:44¼.

Fifth race, purse $250, for three-year-olds, selling allowances, seventh-eighths of a mile. Frank E won, with P H second, and Little Katie third. Time, 1:31¾.

Sixth race, purse $250, for all ages, one and one-eighth miles. Mattie Rapture won easily, with Red Fox second, and Barney Aaron third. Time, 1:56¼.

SARATOGA, N. Y., Aug. 27.—First race, one mile, was won by Flyaway, Powhatan second, Envoy third. Time, 1:46¼.

The second race, one mile and a quarter, was won by Rosaline, Violator second, and Beaverwick third. Time, 2:11¾.

The third race, one mile and seventy yards, was won by Buccaneer, Lizzie Flynn second, and Musk third. Time, 1:48¾.

Fourth race, three-quarters of a mile, was won by Freeland, Capias second, Boz Sedan third. Time, 1:55.

Base Ball.

At Philadelphia—

Columbus	1	4	0	0	1	2	0	0	0—8
Athletic	4	0	0	0	7	1	1	0	x—13

At Trenton (championship game)—

Harrisburg	0	1	0	0	0	0	0	0	0—1
Trenton	1	0	0	0	1	2	0	0	x—4

At Brooklyn—

Brooklyn	0	2	1	2	1	0	6	0	x—12
Eclipse	1	1	0	0	0	0	2	0	0—4

Base hits—Brooklyn, 14; Eclipse, 10. Errors—Brooklyn, 7; Eclipse, 17.

At Detroit—

Cleveland	2	2	0	1	0	0	2	0	0—7
Detroit	0	3	0	0	0	0	0	1	0—4

Base hits—Cleveland, 10; Detroit, 9. Errors—Cleveland, 15; Detroit, 10.

At Atlantic City (championship game)—

Active	0	0	2	0	0	1	0	0	1—4
Anthracite	0	0	0	0	0	2	1	0	0—3

A Chamber of Horror.

PITTSBURG, Aug. 27.—The report of the inspector of the prisons of Allegheny county by the women's auxiliary committee of the state board of charities has just been forwarded to Harrisburg. It makes startling revelations in regard to the Pittsburg jail, and characterizes the cells as "chambers of horrors." The jail is condemned as an outrage on the community. In the cells, which were only intended for two persons, as many as nine prisoners have been crowded at one time. They are dark and badly ventilated, the only light in many being from the grated doors. Criminals of the worst type, young boys, hardened women, and young girls just starting on the road to ruin have been compelled to associate together. A new jail has been recommended.

A Sad Affliction.

The home of Mr. William Ferguson, the well known letter carrier, has been invaded by an unprecedented visitation of the hand of Providence. Having only recently recovered himself from an attack of painful illness, he has since been a patient and silent watcher at the bedside of his wife and two children, all of whom were seriously ill. The deepest affliction, however, was the removal by death yesterday of his bright and promising little daughter, Mattie Blanche, aged 7 years, 1 month, and 8 days. The many friends of Mr. Ferguson deeply sympathize with him in his affliction.

Breakdown of a Cattle Train.

An accident occurred to a cattle train on the Baltimore and Potomac railway about 8 o'clock last night, near Calverton station, between Baltimore and Washington. A general breakdown resulted, and the special train, with the Light Infantry corps on board, was delayed some time. The broken cars were finally removed and travel resumed.

THE CAMPAIGN IN BALTIMORE.

Increased Complications Among the Democrats—The Mayoralty Contest.

Special Dispatch.

BALTIMORE, Aug. 27.—As the campaign advances the complications among the democrats appear rather to increase than diminish. Mr. John E. Hurst, the choice of the Young Democratic association for mayor, returned to the city to-day, but absolutely declined to speak as to his candidacy, and there is some talk of his withdrawing. He only consented to allow the use of his name after much persuasion, and now finds a formidable competitor in the field in the person of ex-Mayor Latrobe, who has absolutely refused to step aside "in the interest of harmony in the party," and will contest every inch of ground at the coming primaries. The Young Democrats declare that if nominated he will be defeated. Ex-Third Vice President William Keyser, of the Baltimore and Ohio railway, is looming up strongly as a candidate for the governorship, and it looks as though ex-Congressman McLane will be shelved. There are many other disturbing elements in the democracy, and the republicans are confident of winning in the state, and securing a portion at least of the city ticket.

A Precocious Youngster.

George Craft is a bright little 9-year-old boy. He lives with his parents at 1322 L street northwest, his father being employed in the Treasury department. Sunday morning George was found missing and the police were notified. A diligent search was commenced to find him, and many stories were set on foot about his being abducted. He was found yesterday in a rowboat with a colored boy in the river and was taken to his home. When George left he had taken $16 of his mother's money with him, and when he returned very little was found about him. He said that he had spent it for good things.

A Church Caves In.

The Union Methodist church, on Twenty-third street northwest, caved in last night, and about thirty of the congregation were precipitated into the cellar. No one was injured beyond a ducking in the water in the cellar.

A Picnic Fight.

A fight took place at Germania park last night at the hod carriers' picnic between Jack Frisby and George Stewart. Frisby cut Stewart three times with a razor. Frisby was arrested, and Stewart was taken to the Freedman's hospital.

Local Items.

Another company of the Continental Guards is being organized at the government printing office. It will be designated as company D. Already 35 recruits have signed the roll.

As will be noticed by the announcement which appears in the advertising columns under the head of "Educational," the law department of Howard university opens on the fifth proximo. The normal, preparatory, college, and theological departments will be open a week later.

P. Duffy, of No. 2204 Virginia avenue northwest, reported yesterday that there was stolen from his store goods amounting to $15.90.

Martha Hensley, No. 2406 F street, reported that some clothes were stolen from her house valued at $12.

Richard Morgan was run over at the M street bridge last night and severely injured.

A horse attached to a business wagon, driven by Roy Jenkins, ran away from Fifth and N streets northwest yesterday afternoon, throwing Jenkins out and injuring him.

A Tennessee Tragedy.

NASHVILLE, TENN., Aug. 27.—Frank Eastwood was shot and killed by Dave Jones at Murfreesboro yesterday.

PERSONAL.

H. L. Clapp and L. H. Bigelow, New York, are at the Riggs.

Luis E. Castro, Chili, and L. Paulin, France, are at Wormley's.

Gen. Rufus Ingalls has gone to Red springs, Va., for a short stay.

F. W. Bawdon, U. S. N., and A. R. Paxton, U. S. A., are at the National.

L. T. McKee, Philadelphia, and C. E. Avery, Boston, are at the Riggs.

J. Burns and wife, St. Louis, and G. E. Burgesser, Chicago, are at the National.

Mr. Maurice Otterback has returned from an extended trip in Pennsylvania.

Miss Eva Mills has returned to the city after a six weeks' sojourn at Cape May.

S. T. Suratt, Alabama, and Hon. Roscoe Conkling, New York, are at Wormley's.

Hon. W. P. Canaday, North Carolina, and H. E. Corbyn, St. Louis, are at the Riggs.

Elf King and wife, West Virginia, and Dr. W. P. French and wife, Virginia, are at the National.

Mr. and Mrs. W. A. Pollock, Mississippi, and A. R. Rodman and wife, New York, are at the Arlington.

Mr. Harry West, city editor of the *Post*, who has been seriously ill for the past week, was reported much better last night.

H. C. Veogle, New York; Rev. F. P. Macall, L. Labusky, J. K. Lawrence, Baltimore; C. E. Elliott, L. B. Jacobson, G. S. Scodey, New York, and Jas. Eichloshler, Baltimore, Md., are at the St. Marc.

The New London (Conn.) *Day* gives an account of a fine banquet given at Osprey beach, near that city, by Capt. A. J. Bentley, at which George Huntly, a well known Washingtonian, was present.

Mr. Gustave Fosberg, the artist, returned to the city yesterday from Oakland, Md., where he has been for a week making sketches of the mountain scenery in that region. After touching up the sketches he will send them to United States Consul Wilson, at Nantes, France.

Secretary Folger is not expected at the Treasury department before next week. Judge French, who is acting as secretary, will leave Washington Wednesday morning for New York, to accompany the Northern Pacific railway excursion party. During his absence, and until the return of Secretary Folger, Assistant Secretary New will act as secretary.

WANTED—SIX FIRST CLASS WAITERS; also one good man for lunch counter, who can open oysters well; also good cook. GEORGE W. DRIVER, 133 Pennsylvania avenue. au28-3t

Hayward & Hutchinson,

424 NINTH STREET.

In occupying our new stores we have determined to meet the demands of our customers with a better class of goods than usually shown, and have placed upon our floors a full and rich display of OPEN FIREPLACES and BRASS FIRE SETS, TILE FACINGS and HEARTHS, WELLINGTON'S REDEAN and ENGLISH HOB GRATES; also, HALF LOW and BASKET GRATES, in new and artistic designs. We shall continue the manufacture of SLATE MANTELS, as our trade in these standards has now fully recovered from the wood mantels craze of the past few years. We shall show approved patterns of LATROBE STOVES—the celebrated CRYSTALS in the lead—and sell them as cheap as anyone can when put up by competent workmen. We have a much larger and more convenient space for showing RANGES and FURNACES, having one of our side stores exclusively for this class of goods, and trust that our success during the past eight years will insure increased business in these lines. We shall continue to make a specialty of Remodeling Defective Plumbing and the Construction of Plumbing Work in the most approved manner. We will show the leading Sanitary Fixtures in our store with water on. Portable Ranges and Kitchen Utensils, Stamped and Granite Ware will be kept in full stock. Tin Roofing and Jobbing in Furnaces, Ranges, and Stoves will be executed by competent workmen.

Groceries, &c.

THE WEATHER TO-DAY:

Fair weather, rising temperature.

ELPHONZO YOUNGS,

504 NInth street,

IS SELLING

SUGAR.

(Best New York Brands)—

10 lbs. Granulated for	90c
11 lbs Standard "A" for	90c
12 lbs ex. "C," very light, for	$1 00

FLOUR.

¼ bbl. Choice Minnesota Patent for	$2 00
¼ bbl. Surprise (for which we are sole agents), the highest grade known.	
¼ bbl. Ceres	very low
¼ bbl. Choice Flour for	$1 00
¼ bbl. Washburn Superlative	very low
¼ bbl. Golden Hill	very low

SMOKED MEATS.

Fancy Breakfast Strips	Sugar Cured
Davis's Diamond Brand Ham	Sugar Cured
West End Brand Ham	Sugar Cured
Extra Large Beef Tongues	Sugar Cured
Large Ham Sausage	per lb., 20c

BUTTER.

Extra Fancy Creamery for	30c
Extra Fancy Creamery, in 4-lb. crocks, net weight, crock free, for	$1 25
New York Dairy for	25c
Good Butter for	20c

FOREIGN FRUIT.

Fine Oranges just received.
Extra Choice Velvet Skin Lemons.
Large Aspinwall Bananas

FRUIT JARS.

Mason's Porcelain Lined Tops	Pints
Mason's Porcelain Lined Tops	Quarts
Mason's Porcelain Lined Tops	Half Gals
Mason's Glass Tops	Pints
Mason's Glass Tops	Quarts
Mason's Glass Tops	Half Gals
Cohancy Glass Tops	Pints
Cohancy Glass Tops	Quarts
Cohancy Glass Tops	Half Gals

JELLY GLASSES

AT ACTUAL COST, to close out excessive supply.

½ Pint Tumblers	Tin Top
½ Pint Tumblers	Tin Top
½ Pint Tumblers	Glass Top
½ Pint Tumblers	Glass Top

MISCELLANEOUS.

Lime Juice	Roses
Lime Juice	Martinique
Lime Juice	Monserrat
Lime Juice	Raleigh
Bay Rum, Genuine Imported, quart bottle	75c
Good Sardines	10 boxes for $1 00

And Lunch Goods in endless variety, at lowest prices.

ELPHONZO YOUNGS,

The Original No-Liquor Grocer,

504 NINTH STREET.

For Excursionists.

POTTED HAM,
POTTED TONGUE,
POTTED BEEF,
POTTED CHICKEN,
LUNCH TONGUES,
WHOLE BONED HAM,
BRAWN,
CORNED BEEF,
SHRIMPS,
PICKELED OYSTERS,
WHOLE BONED CHICKEN,
SARDINES IN OIL,
TOMATOES AND TRUFFLES,
WOODEN PLATES,
PAPER NAPKINS.

B. W. REED'S SONS,

1216 F Street Northwest.

Decline of the Season!

GUINNIP'S

404 and 406 Seventh Street N. W.

THE SEASON IS DECLINING,

And so are the Prices on All Our Summer Goods.

As for instance: We are now offering a manufacturer's stock of

WHITE MULL TIES AT HALF PRICE.

Note the prices: 8, 10, 11, 12½, 14, 15, 16, 18, and 20 cents—positively worth twice the money.

500 dozen of Ladies' Fancy Bordered Handkerchiefs, also at half price—from 10c up.

500 dozen of Hemstitched and Fancy Bordered, from 12½c up.

The residue of our Large Stock of

Shetland, Zephyr, and "Breakfast Shoulder" Shawls at Cost Price.

In Blues, Reds, Pinks, Whites, and Fancy Combinations.

We still continue to close out our stock of

Ladies' Cotton Underwear at Cost Price.

Our BEAUTIFUL TRIMMED NIGHT DRESS at $1.50 commands attention, as it is positively worth $2.50.

The Bargains we offer are genuine, and all visitors to our stores go away satisfied.

GUINNIP & CO.,

404 and 406 Seventh St. N. W.

A Complete Line of

FALL OVERCOATS

Just Received at the

THE MISFIT STORE,

Corner 10th and F Streets.

PRICES TO SUIT EVERYBODY.

GEORGE SPRANSY,

Clothier and Tailor,

507 Seventh St. Northwest,

MAY BUILDING, OPPO. U. S. POST OFFICE.

SPENCERIAN PENS.

These famous Steel Pens combine the essential qualities of Elasticity, Durability, and real Swan-Quill action, and are suited to all styles of writing. For sale everywhere.

IVISON, BLAKEMAN, TAYLOR & CO.,

NEW YORK

SECOND-HAND CLOTHING OF ALL DESCRIPTIONS bought and the highest cash prices paid. Call or address L. RICE, 621 Seventh street southwest. Orders by mail promptly attended to. my9-1y

OLD WINE AND OLD FRIENDS

Are known as the best.

SO IS JUSTH'S OLD STAND

Known for years as the only place where first-class SECOND-HAND CLOTHING can be sold at respectable prices. Address or call at

JUSTH'S OLD STAND,

No. 615 D street northwest.

N. B.—Note sent by mail promptly attended to

New Clothing House.

Robinson, Parker & Co.

ALL THE NOVELTIES FOR SPRING IN

Men's and Boys' Clothing.

Cut, Make, and Trimmings first class in every respect.
Prices within the Reach of All.

Robinson, Parker & Co.,

ONE-PRICE CLOTHIERS,

319, Southeast Corner Seventh and D Streets.

The Trades.

WARD & CUNNINGHAM,

PLUMBERS, GAS and STEAM FITTERS,

412 Eleventh Street Northwest.

ROOFING, GUTTERING, AND SPOUTING.

Special attention given to Furnaces, Latrobes, Stoves Ranges, and Grates. au17-ly

We Are Agents in Washington

FOR THE

Archer and Pancoast Manufacturing Co.

OF 67 GREEN ST., NEW YORK.

Whose GAS FIXTURES are justly celebrated for their novelty and beauty of design and superiority of workmanship and finish.

For the UNION STOVE WORKS, of New York and Peekskill, whose FURNACES and RANGES have long been favorably known here, very many of which are now in use in Washington's finest residences.

For the sale of "JACKSON" HEAT-SAVING and VENTILATING GRATE, which is adapted to the heating of rooms over head as well as those in which they are located, and which is the most perfect grate ever made.

Having a large stock of Parlor Grates, Iron Tile Back Fireplaces, Brass Frames and Borders, Andirons, Portable Grates, &c., to immediate purchasers we will make low prices on these as well as on GAS FIXTURES.

Parties in want of goods in these several lines are invited to call and see us before placing their orders

EDWARD CAVERLY & CO.,

Plumbing, Heating, & Ventilating

1425 NEW YORK AVENUE.

GEO. Y. HANSELL,

725 H Street North East.

Paper Hangings of All Grades.

Houses Thoroughly Renovated.

Walls and Ceilings prepared for Papering, Calcimining, or Whitening, and Papering, &c., executed on the shortest notice by mail or telephone. au2-2m

NOTLEY ANDERSON,

Carpenter and Builder,

619 Fourteenth St., corner G, n. w.

Estimates promptly furnished for building and repairing. The very best workmen and material always employed, and the very best work guaranteed. All orders by mail or telephone promptly attended to.

J. HENRY KUEHLING,

PRACTICAL BELL HANGER,

419 TWELFTH STREET N. W.

LIGHTNING RODS.
BURGLAR ALARMS.
ELECTRIC BELLS.
IRON SAFES REPAIRED.

The best workmanship and appliances guaranteed.

JOHN A. POWER,

Plumber, Gas and Steam Fitter,

And Dealer in Gas and Water Fixtures,

417 TENTH STREET NORTHWEST,

WASHINGTON, D. C.

ALL ORDERS PROMPTLY ATTENDED TO.

JAMES NOLAN,

721 Fourteenth Street,

Near New York Avenue.

Plumbing, Steam and Gas Fitting.

SANITARY PLUMBING A SPECIALTY.

CONTRACTS FOR NEW BUILDINGS SOLICITED

SATISFACTION GUARANTEED.

G. J. NASH,

BOOKBINDER AND PAPER RULER,

1103 F STREET N. W.

The very Finest Binding at the Lowest Rates promptly executed.

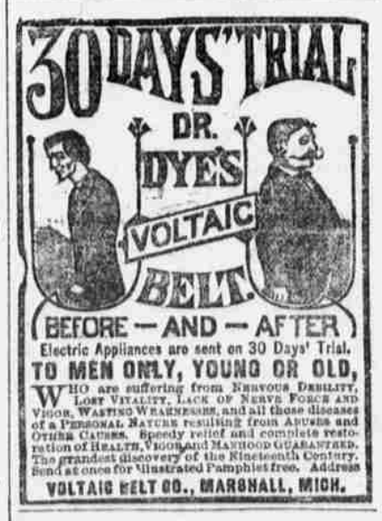

NOTICE TO HOUSEKEEPERS!

CCC EEE RRR EEE SSSS
C E R R E S
C EE RRR EE SSS
C E R R E S
CCC EEE R R EEE SSSS

TTTT EEE RRR L HNN N GGG
T E R RG HNN NG G
T EE RRR L HNN NG
T E R RL HN NNG GG
T EEE R RLLLL HN NN GGG

RRR EEE L H A NN N CCC EEE
R RR E L H AA N NN N C E
RRR EE L H A A N NN N C EE
R RE L H AAA N NN N C E
R R EEE LLLL H A AN NN CCC EEE

GGG OO L DDD EEE NN N
G G O O L D D E NNN
G O O L D D EE NNN
G GG O O L D D E NNN
GGG OO LLLL DDD EEE N NN

H H H L L
H H H L L
HHH H L L
H H H L L
H H H LLLL LLLL

WILL ALWAYS MAKE BEAUTIFUL ROLLS, BREAD AND BISCUITS.

Wholesale Depot, Corner First street and Indiana avenue.

WM. M. GALT & CO.

FOR SALE—PRINTED CARDS, "FURNISHED Rooms, with Table Board;" "This House for Rent, apply at —;" and "Furnished Rooms for Rent," price 10 cents each, are for sale at the Business Office of The National Republican. de7

New Publications.

NEW BOOKS.

Second Volume Bancroft's History of United States.
Memoirs of John A. Dix. By Morgan L. Dix.
Dynamic Sociology, 2 vols. By Ward.
Land and Labor. By Moody.
Hot Plowshares. By Tourgee.
Underground Russian Stepniak.
Dr. Claudius. By Crawford.
Data of Ethics By Spencer.
Tiger Lily. Julia Schayer.
Nan. By Lucy C. Lillie.
Mildred's Bargains. By Lucy C Lillie.

Our stock of Stationery is large and complete. All new designs and novelties as soon as they are put upon the market.

W. H. MORRISON,

475 Pennsylvania avenue.

BLANK BOOKS,

PASS BOOKS, NOTE, LETTER, AND CAP PAPERS OF ALL SORTS AND QUALITIES.

All the back numbers of the Seaside, Franklin Square, Lovell's, and Brookside Libraries kept constantly on hand at

SHILLINGTON'S BOOKSTORE,

Corner Four-and-a-half street and Pennsylvania ave

Legal.

WILLIAM E. EARLE,

OF SOUTH CAROLINA,

COUNSELOR AT LAW,

Rooms 12 and 13, Corcoran Building.

Special attention given to Claims Against the Government and to Business in the Supreme Court of the United States; also to Cases before the Federal and Supreme Courts of South Carolina.

EDW. H. THOMAS,

Attorney at Law,

Room No. 8, front room, above main entrance Warner Building, 916 F street northwest.

CHARLES CALVERT LANCASTER,

ATTORNEY AND SOLICITOR,

OFFICE, 1311 F STREET.

Practice in the Supreme Court of the United States, in the Courts of the District of Columbia, and the Executive Departments. Special attention to Claims and Collections.

VALUABLE TESTIMONIALS.

DUNN & SCHURK, Boarding and Sales Stables, 148 East 24th street, bet 3d and Lexington aves.,

NEW YORK, Aug. 1, 1883.

ELLIS SPAVIN CURE CO.:

DEAR SIRS: We were having occasion to put a valuable horse in condition for a race. In giving the horse his work he threw out a curb, in consequence of which I would have sold him at that time for three hundred dollars ($300) or less. Hearing of Ellis's Spavin Cure Liniment, I tried it with good results. In two weeks the curb was gone, and the horse going sound. I put him in condition again, and in two months we sold him for as many thousands as we valued him worth hundreds when he had the curb. The horse is at present boarding at our stable and being driven on the road every day. We can safely recommend your Spavin Cure Liniment for all bone diseases and callous lumps of any kind if properly used. Yours, with respect,

DUNN & SCHURK.

STARRIN PLACE STOCK FARM,
FULTONVILLE, MONTGOMERY CO., N. Y.,
July 24, 1883

THE ELLIS SPAVIN CURE CO.:

GENTLEMEN: Remedies received in good shape. Send me a glass sign by express to Fonda, well packed, and I think it will come all right. Also send me some of those cards with a horse head and shoe on. I have taken off several curbs, "one very bad;" cured a case of Sweeney and Navicular disease with the Spavin Cure, and restored several worn out horses with the Powders. Yours respectfully,

CHANDLER QUINTIN, V. S.

J. H. Whitson & Son, 24th street, New York, say: "We have used Ellis's Spavin Cure in our stables for two years, and have tried it on the following with perfect success: Splints, curbs, ring bones, bunches on the neck, swelled ankles; also quinsy sore throat, and for general stable liniment it is the best article we have ever used."

"I would gladly recommend your Spavin Cure to all with perfect confidence as to the result," writes H. C. Perry, V. S., Boston.

"We believe Ellis's Horse Remedies to be the best articles on the American market."—Strauss & Immen, East 24th street, New York city.

"Too much cannot be said in praise of your most valuable remedies," say Langan Bros., New York. "We have produced results with them such as we have not been able to do with any others."

Send for free book of testimonials, describing all our specialties.

ELLIS SPAVIN CURE CO.,

Boston, Mass., and New York City, N. Y.

FURNITURE!

G. M. WIGHT,

629 Louisiana Ave. N. W.

Opposite the City Postoffice,

HAS AN

ELEGANT ASSORTMENT

—OF—

FINE FURNITURE.

—FOR—

PARLOR and DRAWING ROOM,

OFFICE and LIBRARY,

BEDROOM and HALL.

The Largest and Most Attractive Stock in the City and Offered at Unusually Low Prices.

ESTIMATES PROMPTLY FURNISHED UPON APPLICATION.

THE REPUBLICAN

JOB PRINTING OFFICE

Is complete with every facility for the prompt execution of

ALL KINDS OF PRINTING,

and at prices as low as can be had in this or any other city.