See Taylor's Card in this space to-morrow.

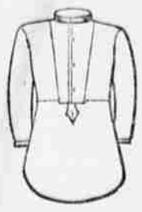

Dress Shirts to order a specialty.

SILK SEAL PLUSHES.

SEATON PERRY

(Successor to Perry & Brother)

50 INCHES WIDE SILK SEAL PLUSHES, OF MY OWN DIRECT IMPORTATION, AT $12 AND $16 PER YARD.
24 INCHES WIDE SILK SEAL PLUSHES, AT $2.50, $3.50, $4, $5, AND $6.
60 INCHES WIDE BLACK SILK AND WOOL SICILIENNE FOR CIRCULARS AND WRAPS.
NEW FUR-LINED SICILIENNE CIRCULARS.
IMMENSE STOCK OF PARIS AND BERLIN WRAPS, JACKETS, NEWMARKETS AND DOLMANS.
ELEGANT SILK SEAL PLUSH SACQUES, AT $40 AND $50.
SUPERB STOCK OF LYONS SILKS, SATIN DUCHESSE, FAILLE FRANCAISE, AND RHADAMES, IN BLACK AND ALL SHADES, FOR STREET, RECEPTION, AND EVENING WEAR.
LYONS PURE SILK BLACK AND COLORED VELVETS, FROM 20 TO 28 IN. WIDE, RANGING FROM $5 TO $9 PR. YD.
PLAIN AND BROCADE SILK VELVETS, FROM $2 TO $6.
POMPADOUR VELVETS FOR VESTS AND GARNITURE.
ELEGANT TWO-TONE BROCADED VELVET DRESS BRONTE.
FRENCH BROADCLOTHS, TRICOTS, AND ALL-WOOL PARIS DRESS TENTURES, FOR PLAIN AND COMBINATION SUITS.
ALL-WOOL SCOTCH PLAIDS IN GREAT VARIETY.

CHOICE GOODS, PLAIN FIGURES, AND CORRECT PRICES.

SEATON PERRY,
PERRY BUILDING,
Pennsylvania Avenue, corner of Ninth Street.
Established 1840.

Carpets!
Carpets!
Carpets!

In all Grades and Prices.

Ingrain, Tapestry Brussels, Body Brussels, Wilton Velvets, Moquettes, and Wilton Carpets, in great varieties, at lowest cash prices.

Upholstery Goods and Laces!
A SPECIALTY.

Full stock of Parlor, Dining-room and Chamber Furniture.

COME AND SEE

Our Eureka Chamber Suit!

Solid Walnut, Marble-top, 10 pieces complete for $43.50.

W. H. HOEKE,
801 Market Space, 308 and 310 Eighth Street.

Pure Vermont Maple Sugar.
FROM COLD STORAGE. AS GOOD AS NEW, AND MORE TIMELY.

New Crop New Orleans Molasses.

Choice Table Butter.
IN 3-POUND TIN PAILS, DIRECT FROM THE CHURN.

New Buckwheat.
NEW YORK STATE.

New Mackerel.
SELECTED, FAT AND JUICY IN 5-POUND FAMILY PACKAGES, KITS, AND BARRELS.

New Early June Peas.
VERY FINE.

New Table Raisins.
LARGE CLUSTERS.

New Ondura Raisins.
FOR COOKING PURPOSES. LARGE AND MEATY. FINE FLAVOR.

New Sultana Raisins.
NO SEEDS.

New English Currants.

New Citron.

Cranberries.
LARGE, DARK RED, VERY RICH.

New Naples Walnuts.
EXTRA FINE. A RARE LUXURY JUST NOW.

Florida Oranges.
DIRECT FROM THE GROVE TWICE A WEEK.

ELPHONZO YOUNGS,
428 Ninth Street Northwest, Between D and E.

MINOR LOCAL EVENTS.

The Smaller Happenings of a Day in and About the City.

SALE of seats, Bischoff concerts, Wednesday, 4 p. m. sharp.

A union Thanksgiving service will be held in the Shiloh Baptist church Thursday.

The Georgetown Amateur orchestra held their second rehearsal at the Curtis School building last night.

The collector of taxes has received more than $350,000 for taxes and licenses this month. An extra policeman guards the treasure.

Liquor licenses were granted yesterday to William Cummings, W. P. Call, Margaret Fitzgerald, I. W. Haskins, John Leonard, and John Quinn.

A horse and wagon, valued at $300, and owned by W. G. Silvermail, of 255 Third street, was stolen from the front of the Center market yesterday.

Detectives Raff and Block yesterday arrested John R. Benengri, a white man, and locked him up at the fifth precinct on a charge of being a policy backer.

The Woman's Christian association appeals for aid, in the way of money, provisions, and clothing, to be sent to their Home on Thirteenth street, between Q and R.

The incorporators of the Children's hospital held a meeting last evening at No. 1324 F street for the purpose of amending and revising the by-laws of the organization.

About 300 people attended the complimentary hop given by Messrs. Proctor and Pistorio at the opening of their new dancing academy on High street, Georgetown, last night.

The annual charity ball, which will take place sometime in January next, will be held in the armory of the National Rifles, that hall having already been secured by the board of managers.

Mrs. Belva A. Lockwood is taking advantage of her notoriety as a presidential candidate to go on a month's lecture tour, which will include cities in Kentucky, Maryland, New Jersey, Massachusetts, and New York. She leaves to-day.

At a recent meeting of the members of Union Bethel A. M. E. church the following trustees were elected for the ensuing year: Thomas H. Wright, Henry Wood, George R. Dolly, Andrew Twine, W. F. Hyson, John A. Simms, sr., James Washington, Jerry Johnson, and James T. Harris.

The public is cordially invited to call and see the view of this city and surroundings from the roof of our establishment, and to inspect our numerous assortment of furniture, carpets, upholstery goods, bedding, &c. All prices marked in plain figures. W. B. Moses & Son, corner of Eleventh and F streets northwest.

A meeting of the Messer Band of Mercy was held last evening at the residence of Mr. George W. Pitcher, in Uniontown. Mr. Linger was elected treasurer. A large number gave in their names for membership after taking the pledge of kindness to all harmless living creatures, and to protect them from cruel usage. Addresses were made by Mr. Messer, after whom the band was named; Mr. J. W. Pitcher, and S. W. Russell.

ELLIS & Co. begin sale tickets, Bischoff concert, 4 p. m. Wednesday.

Cottage Market and Thanksgiving.

Mr. B. P. Watrous, the proprietor of the well-known cottage market on Fourteenth street, between H and I, tells in his card elsewhere of one of the largest displays of meats, game, fruits, &c., ever gathered in a private establishment in this city, and a wonderful bill of fare it is for this Thanksgiving week. Mr. Watrous has been a member of the firm of George Hunily & Co. nearly since its organization, and since Mr. Hunily's death has been in sole charge. Many improvements and enlargements have been made to meet the growing patronage, and now it ranks all other similar establishments in this city. The success of the house has been phenomenal, due entirely to the fact that only the very best of its kind is ever offered to the purchaser.

WE manufacture all the clothing we sell, and therefore can vouch for the honesty of the material, trimming, and workmanship of every garment in our establishment. Eisenman Bros., manufacturing clothiers, corner of Seventh and E.

To the World's Exposition at New Orleans Via Pennsylvania Railroad.

The passenger department of the Pennsylvania railroad has arranged to place on sale at the office of the company in this city, Nov. 25, tickets to the New Orleans Exposition at $40 for the round trip via the same route.

Passengers desiring to use one line going and return by another can purchase tickets for $48.

Tickets are good for continuous passage, and limited to five days going, and are good for thirty days, including date of sale.

Special rates for thirty or more traveling on one ticket, or information as to route, sleeping car accommodations, will be furnished on application to Passenger Agent Southeastern District, Washington, D. C.

COURSE tickets, Bischoff concert, by Ellis & Co., Wednesday, 4 p. m.

The Bible Society's Work.

At the regular meeting of the Washington City Bible society last night the treasurer reported total receipts, &c., of $211.26; disbursements, $183.35, and remittance to parent society, $75. Grants were made of fifty Testaments to the Y. M. C. A. for use at the jail, and also to Rev. Mr. Van Horen a sufficient number for the workhouse. The colporteur reported having made 1,257 visits, 194 families and individuals having been supplied with books, 167 having been sold for $31.05, and 66 given away of a value of $4.25. There were 121 families found destitute.

PROF. J. C. LEHARBY, M. D., President State Medical society of Georgia, member Athenee Royal de Bruxelle, &c., &c., says: "The results obtained by me from Liebig Co's Cocoa Beef Tonic in my practice are indeed flattering." Invaluable in paralysis, dyspepsia, debility, catarrh, and biliousness.

Matrimonial Intentions.

The following marriage licenses have been issued: John Sullivan and Mary O'Brian; Geo. C. Simmons and Amanda Clements, both of Prince George county, Md.; George P. Burch and Bertha J. Sleeper; Wm. Radtke and Wilhelmina Maske; John H. Howard and Jennie Littles, both of Alexandria, Va.; Isaac H. Chase and Mary J. Kenealy; Conrad Nunnister and Catherine Zeddler; Harry Peters and Patsey A. Brookes; Frank E. Henson and Mary L. Parker; Frank Willburger and Lillie Mardan.

SALE reserved course tickets, Bischoff concert, at Ellis & Co.'s, 4 p. m. Wednesday.

An Old Firm in New Quarters.

Under the competent management of Mr. F. G. Newheiser the old firm of W. G. Metzerott & Co. is now carrying on business at the handsome new store in the Gunton building, corner of Ninth street and Pennsylvania avenue. A record of thirty-three years success in the music trade is possessed by the firm, now represented by Mrs. Metzerott, whose husband established the business in the middle of the same block in 1851.

THIS season we are specially prepared for the boys. While we cater for all trade, we have made the manufacture of clothing for the growing generation a study. Eisenman Bros., the most prominent clothiers and tailors, corner of Seventh and E.

ENCYCLOPEDIAS—best terms. See For Sale column.

HOTEL PERSONALS.

Gen. Wager Swayne, U. S. A., returned to this city yesterday from New York, and is at Wormley's hotel.

Hon. Lawrence Weldon, Illinois; W. A. McClure, Chicago; C. A. McVean, Scotland, and E. H. Townsend, Auburn, N. Y., are at the Hamilton.

W. Kearney Ring and Richard Peters, New York; Richard G. Parsonforth and wife, and Mr. and Mrs. G. F. Whiting registered at Wormley's yesterday.

George W. Hill, Richmond, Va.; E. Buehler, Philadelphia; C. M. Graves, Connecticut; Charles Leipdig, E. G. Kennedy, New York; Dr. R. H. Parker, Virginia, are at the St. James.

Charles D. Hintz, Edwin Garcia, Mrs. Thos. Hillhouse and Miss Hillhouse, James McCorby, E. Topper, and L. J. Hanson, New York; Geo. Shiras, jr., Pittsburg; J. A. Branch and A. J. France, Athens, Ohio; A. S. Draper, Albany, and C. C. Norvell are at the Arlington.

S. D. Phelps, Wm. Byers, H. Alassebeer, Hermann, Schleicher, Abraham Rosenthal and wife, E. A. Sniderman, R. V. Ottman, and M. B. Blake, New York; C. E. Bryce, Uniontown, Pa.; James G. Cutler, Rochester; John Henstob, San Francisco, and Edwin Bluton, Baltimore, are at Willard's.

H. P. Rolfe, Great Falls, Mont.; Capt. Geo. W. Moore, Baltimore; Frank Williams, Philadelphia; George M. Brown, O. E. Short, New York; E. C. Vanzant and wife, Cincinnati, Ohio; T. A. Brown, Miss Brown, and Miss Finch, New South Wales; Lieut. Charles S. Greenleaf, U. S. N.; Otjos W. Pond, Boston; A. H. Gilman, U. S. N.; Capt. G. A. Sheer, U. S. R. M.; Dr. G. A. Quinby and wife, Virginia; Robert W. Allen, Annapolis, Md.; L. Lowndes, Maryland, are at the Ebbitt house.

E. T. Hopkins, Richmond, Va.; W. H. Mooney, New York; Samuel F. Rice, Alabama; S. H. Verplanck, Geneva, N. Y.; G. Coombe, Boston; George Many, Tennessee; S. Leinberger, New York; C. L. Tapping, S. B. Churchill, W. Christy Churchill, Louisville, Ky.; R. O. Owen, Lynchburg, Va.; A. H. McGreery, Geo. W. Colston, Baltimore; F. Friedland, New York; Miss Lillie Bradford, Knoxville, Tenn.; J. B. Bonny, jr., New York; H. W. Gabbett, Montgomery, Ala.; J. C. Ernst, Kentucky; H. Braun, Baltimore, are at the Metropolitan.

THE RIOT IN RAGTOWN.

Judge Snell Upholds the Police and Releases the Rioters on Bail.

The riot in "Ragtown" occupied considerable time of the police court's session yesterday. John and Mary Barnes and John Isaacs, the persons arrested, were charged with assaulting Officer Slack.

Officer Slack testified that he went to the house to get the women to go see Mrs. Grant, from whom the clothes were stolen by a woman supposed to be Mary Barnes. He did not put anyone under arrest, and had no warrant. John Barnes struck him before witness shot him. Isaacs and young Barnes caught hold of witness, but did not hit him.

"Did you have a warrant?" asked Judge Snell.

"No," said the officer, "I understood that the articles stolen were worth over $40."

The counsel for the defendants inquired how the officer knew the value, and Judge Snell said that when an officer is notified of a felony he has a right to arrest the person accused without a warrant, and the law will uphold him. In case of a misdemeanor the officer must see it committed.

Sergt. Slattery corroborated Officer Slack, and Special Officer Anderson testified to seeing one of the women strike Officer Slack with a bottle. Mr. E. W. Grant, from whom the clothing was stolen, testified that the articles were valued at from $40 to $50.

The defendants testified that Officer Slack put Susan Barnes under arrest, when her son spoke up and the officer threatened to shoot him. The bottle which struck the officer fell from a shelf, and the officer fired before he was struck.

The court discharged the woman and released the two men on bonds to appear in a week, saying that officers should be careful in making arrests.

Officer Slack says he will charge the injured man and his wife with assault and battery.

"A MONTH ago I was happy!" is the declaration of Bryan W. Proctor, the poet. So were lots of other folks, who are now telling people in decided nasal tones: "Not a toad in my head." But there is still happiness to be secured; a bottle of Dr. Bull's Cough syrup will cure and cough or cold.

Reduced Rates to the World's Exposition at New Orleans Via B. & O. R. R.

Excursion tickets are now on sale at the offices of Baltimore and Ohio railroad, 619 and 1351 Pennsylvania avenue, and at depot, for the New Orleans Exposition, rate $40 for round trip, going and returning the same route. For tickets by one route returning a different route, $48. Special rates for parties of fifty or more. For all information as to routes and accommodations apply as above.

BROWN'S IRON BITTERS

Trade Mark. QUALITY NOT QUANTITY. PURITY. On Every Bottle.

THE BEST TONIC.

PHYSICIANS AND DRUGGISTS RECOMMEND IT.

This medicine, combining Iron with pure vegetable tonics, quickly and completely CURES DYSPEPSIA, INDIGESTION, WEAKNESS, IMPURE BLOOD, MALARIA, CHILLS AND FEVERS, AND NEURALGIA.

It is an invaluable remedy for Diseases of the KIDNEYS AND LIVER.

It is invaluable for Diseases peculiar to WOMEN, and all who lead sedentary lives.

It does not injure the teeth, cause headache, or produce constipation—other Iron medicines do.

It enriches and purifies the blood, stimulates the appetite, aids the assimilation of food, relieves Heartburn and Belching, and strengthens the muscles and nerves.

For Intermittent Fevers, Lassitude, Lack of Energy, &c., it has no equal.

☞ The genuine has above trade mark and crossed red lines on wrapper. Take no other. Made only by BROWN CHEMICAL CO., Baltimore, Md.

LADIES' GOODS.

Specialties This Week!

50 dozen Embroidered Felt Tidies, 19c.
25 dozen Embroidered Felt Tidies, large size, 25c.
100 dozen Linen Splashers, 21c.
100 dozen Linen Tidies, 9c.
500 pieces Velvet Ribbon, 25c piece.
Job Lot Children's Caps, worth $1.50, at 98c.
Silk Caps, extra fine, $1.98.
Handmade school Caps, 19c.
Children's Mitts, worth 25c, for 10c.
Ladies' Mitts, all sizes, 46c.
Boys' Mitts, all colors, 18c.
Felt Table Spreads, commenced in crocheting them with material, $2.98.
One olive Plush Mantel Lambrequin, embroidered in Plush and Arasene, $25.50.
One Cardinal Plush Lambrequin, elaborately embroidered in Chenille and Arasene, $28.
One Garnet Felt Lambrequin, commenced in Kensington, with material to finish, $4.98.
Felts in all new shades, best quality only.
Sateens, Plushes, and Satins, in all colors, for fancy work.
Arasene, No. 2 Chenille, Filiasette Embroidery, and Knitting Silk, all at reduced prices.
New designs in Outline Embroidery and Crocheting Patterns in our stamping Department.

MRS. MAX WEYL, Agent,
712 SEVENTH STREET.

WINTER OPENING.

MLLE. M. J. PRANDI,
No. 1309 F STREET NORTHWEST.

Begs to announce that on Nov. 25 and 26 she will be prepared to show the latest styles in

HAIR GOODS,

Personally selected while in London and Paris.

ALSO NOVELTIES IN SHELL GOODS.

☞ You are respectfully invited. ☜ no24-4t

LADIES, ATTENTION.

Latest Parisian Modes in Hair Goods.
MLLE. M. J. PRANDI,
AT MRS. M. J. HUNT'S, 1309 F STREET.
RHEA WAVES. SHINGLED BANGS.
Gray Shades a Specialty.
These styles never need be in the hairdresser's hands. Always in order by plain combing.
Hair Dressed and Bangs shingled.

MISS ANNIE K. HUMPHERY,
430 TENTH STREET N. W.,
MAKES CORSETS TO ORDER

in every style and material, and guarantees perfect fit and comfort.

Her specialties are French Hand Made Underclothing, Merino Underwear, and Finest Imported Hosiery.

Patent shoulder Braces and all Dress Reform Goods, French Corsets and Busties. Children's Corsets, and a One Dollar Corset (Miss H.'s own make) that for the price is unsurpassed.

N. B.—French, German and Spanish spoken.

TELEPHONE POLE QUESTION.

Mr. Biddle Overlooks a Law Which the Commissioners Discover.

Several persons have protested against the erection of telephone and telegraph wires on their premises or in alleys adjoining them. Some time ago the authority of the commissioners to grant permits for the erection of such poles was questioned, and the subject was referred to the attorney for the district for report. The latter made a report, stating that there was no law giving them power to grant such permits, and that congress must be asked to enact a law to cover the subject.

The attorney and the commissioners had a conference on the subject yesterday. The commissioners contended that they had a right to grant permits, and to substantiate their claim read the act of March 3, 1863, which provided that such permits should be granted by the secretary of the interior if the latter was satisfied that such poles did not injure adjacent property. When the board of public works was established the law gave the local powers then held by the secretary of the interior to them and when the commissioners came into power the law transferred the right to them.

The attorney said that he had overlooked the law, and that he would make a supplementary report on the subject.

The Bigelow Case Postponed.

The appeal in the case of B. Frank Bigelow, convicted of embezzling the moneys of the National Bank of the Republic while acting as receiving teller, was fixed for hearing in the court in banc yesterday. His counsel being engaged in the criminal court a postponement became necessary.

MME. J. P. PALMER, 1107 F street northwest, will exhibit on Wednesday, Nov. 26, her first winter importation of carriage and reception bonnets. No cards.

ESTABLISHED 1851.

W. G. Metzerott & Co.,
903 PENNA. AVENUE,
(Gunton's New Building.)

Dealers in Music and Musical Instruments.

The following Pianos may be found in Our Warerooms:

CHICKERING & SONS,
HAINES BROS.,
JAMES & HOLSTROM,
GABLER BRO.,
HARDMAN,
STEINWAY & SONS,
C. C. BRIGGS & CO.,
GROVESTEEN & FULLER,
MARSHALL & WENDELL, and other Pianos,
CLOUGH & WARREN, and other Organs.

Pianos and Organs for rent and sale on easy terms.

Special attention paid to Tuning and Repairing Pianos.

Catalogues of Music and Pianos mailed free on application.

F. R. NEWHEISER, Manager.

Drew's Drug Store,
Cor. Penna. Ave. and Ninth Street.

Has just opened a Choice Assortment of

GIFTS FOR THE HOLIDAYS!

Comprising all the Newest Novelties in

Plush and Leather Toilet Cases, Odor Cases, Cabas, and Handsome Cut-Glass Toilet Sets and Bottles, Bisque Figures, &c.

We have also the Largest and Best Assortment of

MANICURE SETS

In the city. In connection with the above we have a full line of French and English Perfumes, Colognes, &c.

MANICURE GOODS A SPECIALTY.

OPEN ALL NIGHT. no25-1m

WE HAVE HEARD OF

Clothing Given Away!

That is, thrown into a promiscuous crowd as an advertising dodge. The next thing to giving them away is to sell them at the low prices we are now selling them.

A $10.00 Suit at $5.50.
A 12.00 Suit at 6.25.
A 15.00 Suit at 7.50.
A 15.00 Suit at 8.75.
A 18.00 Suit at 10.00.
A 22.00 Suit at 12.00.
A 25.00 Suit at 15.00.

Overcoats at $4, $5, $6, $7, and upward to $20, that are worth 50 per cent. more than we are asking.

Boy's Suit at $3.25, $3.75, $4.50, and upward.

Children's Suits at from $2.50 upward that are worth double.

Boys' and Children's Overcoats from $2.00 upward.

2,000 pairs Pants, from $1.00 up to $6.00, that are worth 50 per cent. more.

NO TROUBLE TO SHOW THEM.

Give Us a Call and Be Convinced.

London and Liverpool
CLOTHING COMPANY,
Corner Seventh and G Streets.

IN LADIES' FOOT-WEAR

We have just received some handsome

Patent-Leather Walking Boots.

Also, one made of Dongola, with Goat foxing and Tips of same material. This is a very stylish STREET BOOT, and made expressly for

Edmonston & Co.,
1339 F St., 943 Pa. Ave.

Pottery and Porcelain.

We are now receiving from Best Manufacturers in Europe

Decorated Pottery & Porcelain,

Selected in person especially for our sales.

Complete Stock Kitchen Utensils, Eddy Refrigerators, &c.

M. W. BEVERIDGE,
No. 1009 Penna. Ave.

FURS! FURS!

A fresh supply of Beaver Trimming, in light, dark, and medium shades. Capes, Muffs and Neck Bands to match.

Our Ladies' Fur Department is complete with Newmarkets in Cloth, Matalasse, Plush, and Brocades; Black Hare Muffs, Capes, and Trimming; Black Fox and Natural Fox Trimming; Sealskin Sacques, Close-fitting Seal Newmarkets; Nutria Capes and Trimming, in dark and light shades. Large stock Children's and Misses' Furs at N. Y. Jobbers' Price

ALL GOODS AT NEW YORK PRICES.

WILLETT & RUOFF,
Hatters and Furriers, 905 Penna. Avenue

Ladies' Sealskin Sacques,

Fine Plush Sacques, Fur and Quilted-Lined Circulars, Newmarkets and Visites, in Brocade Velvet, Plush and Silk. Beaver Capes and Muffs. Beaver and Other Fur Trimmings.

B. H. STINEMETZ & SON,
Hatters and Furriers, 1237 Penna. Avenue.

A GLOVE PUZZLE!

The Palais Royal's Glove Counter is 58 feet long; the fixtures contain 243 drawers; each drawer contains 6 dozen pair gloves; exhibited in the window this week are 150 dozen pair of gloves, and our reserve stock comprises 225 dozen pair. We make the grand total 21,996 pair, which is certainly, for gloves,

THE LARGEST STOCK

In Any Single Store in the United States.

Our enormous glove trade enables us to carry this stupendous stock with profit; and, by having these gloves made for us in Europe and sent direct to us, we pay prices at least 25 per cent. lower than our competitors buy at. Thus we are enabled to offer

Gloves at Wholesale Prices.

Ladies.

As a Souvenir of our great glove sale we offer for all this week:

6 and 8-button Mousquetaire Kid Gloves, in all the new colors, for $1 per pair; regular prices for these gloves, $1.25 and $1.50.

We also offer 500 dozen Kid Gloves (5 buttons) for $1 per pair. We are the first American house to show 5-button gloves. These gloves are made from selected French kid, the regular price of which will be $1.25 per pair.

Our Elite Gloves (French kid)—3-button, $1; 4-button, $1.10; 6-button, $1.25.

Our "Palais Royal" Gloves (selected kid)—3-button, $1.35; 4-button, $1.50; 6-button, $1.75; 8-button, $2.50.

Mousquetaire Kid Gloves (dressed and undressed)—6-button, $1.25; 8-button, $1.50 and $1.98; 10-button, $2.50; 15-button, $3.25.

Lined Kid Gloves (fur tops), 98c*, $1.15, 1.25, 1.35, 1.75, 2, 2.75

Cashmere Gloves (new colors), 25c, 39c, 59c.

Worsted Mittens (hand-made), 25c and 35c.

*For 98c Lined Kid Gloves for the special sale are reduced to 89c.

Gents.

As a Souvenir of our great glove sale we offer:

Kid Gloves (embroidered backs), in all the new colors. These gloves have patent fastening in place of buttons. Our regular price is $1.75, but for this week we offer them for $1.50 per pair.

Our "Palais Royal" Kid Gloves noted for their strength and neatness of fit, are $1.75 per pr.

Fisk, Clark & Flagg's Gloves, new styles, $2.25 per pair.

Our noted Black Kid Gloves are $1.25.

Our equally famous Kid Gloves in "evening shades" are $1 per pair.

Lined Kid Gloves (fur tops), 89c to $2.50 per pair.

Cloth Gloves (new styles), 25, 75, and 85c per pair.

Children's.

Kid Gloves (best French), $1 per pair.

Lined Kid (fur tops), 89c, $1.15, and $1.35.

Cashmere (new colors), 25 and 35c.

Worsted Mittens, 25 and 35c.

☞ Having engaged five new saleladies, we have now in our glove department fifteen assistants. But, as Thanksgiving week is always a busy one with us, we would request our patrons who wish to avoid the crowd to call early in the day.

THE PALAIS ROYAL,
1117-1119 PENNA. AVE., COR. TWELFTH STREET.

BAUM'S

Mammoth Establishment!

416 SEVENTH STREET N. W.

Doing a Strictly Cash Business, Our Prices Are Always the Lowest

DRY GOODS DEPARTMENT.

Special values and great reductions in Dry Goods. We name a few items below:

100 pieces 22-inch Plaid and Plain Woolen Dress Goods; former price, 25c; reduced to
22 Cents Per Yard.

50 pieces Double-width All-wool Colored Cashmeres; former price, 50c; reduced to
35 Cents Per Yard.

50 pieces 34-inch Colored Sateens, in all the latest and desirable shades, at
15 Cents Per Yard.

54-inch Gilbert's Ladies' Sackings; former price, $1; reduced to
90 Cents Per Yard.

54-inch Gilbert's Plaid Flannels (very scarce at present; former price, $1.15; reduced to
$1.00 Per Yard.

54-inch Tricot Cloths (very desirable for Ladies' Suitings); former price, $1.25; reduced to
$1.00 Per Yard.

50 pieces Colored Silk Velvets, in all shades; former price, $1.50; reduced to
$1.13 Per Yard.

50 pieces Colored Silk Plushes, an excellent quality; former price, $2.25; reduced to
$2.00 Per Yard.

25 pieces genuine Guinet Colored Silks, in all desirable shades (recently bought at the auction room), at
$1.00 Per Yard.

20-inch Black Brocade Velvets, which would be cheap at $3 a yd. Our price,
$2.50 Per Yard.

Blankets! Blankets! Blankets! Blankets!

We call special attention of housekeepers and proprietors of hotels and boarding-houses to our extensive stock of Blankets.

5 cases 11-4 White Heavy Wool Blankets, at : :	$2 00
5 cases better quality 10-4 White Wool Blankets, at :	2 50
3 cases still better quality 10-4 White Wool Blankets, at	3 25
3 cases superior quality 11-4 White Wool Blankets, at	4 50
Our 64x80 Blankets, weight 8 pounds, and all wool, at	6 48
5 cases Silver-Gray Blankets, a great bargain, at ;	2 25

—AT—

BAUM'S, 416 7th St.

[Copyright 1884.]

AN ELEGY.

HOW DO YOU LIKE IT?

You can have this style if you think it becoming.

Which shall it be—"trousers" or "breeches"?

While you are deciding the question we work away, providing for and supplying the wants of the people.

We haven't seven hundred and one styles of Boys' Suits, old and new; nor fourteen hundred and two styles of Men's Suits; nor twenty-one hundred and four styles of Newmarkets. Who wants that many? Surely we don't. But we have all the newest and best styles, in fresh goods, in the best possible condition, and at the lowest prices.

Call and be convinced.

E. B. Barnum & Co.,
931 PENNA. AVENUE.

MASON & HAMLIN ORGANS

From $22 Upward.

JOHN F. ELLIS & CO.,
GENERAL AGENTS,
937 Penna. Avenue, near 10th Street N. W.

KING'S PALACE.

Great Slaughter in Cloaks and Millinery

NOW IS YOUR CHANCE FOR BARGAINS.

READ KING'S PALACE PRICES

Elegant Dolmans, Newmarkets, Russian Circulars, at $5, $6, $7, and $8
All Styles of Jackets, at $4, $4.50, $5, $5.50, and $6.
150 Silk and Satin Wraps, at $9, $10, and $12.
Silk Plush Garments below market value.
2,000 Misses' and Children's Havelocks and Newmarkets, a most magnificent line, at 2, 3, 4, 5, and $6.
5,000 Wool and French Felt Hats, at 50c, 75c, 1, and $1.25.
2,000 Children's Elegant Trimmed Hats, at 25c, 50c, 75c, 1, and $1.25.
Birds, Plumes, Wings, Tips, Ribbons, Velvets, Silks, Satins, Velveteens, less than sold elsewhere.
Ladies' Underwear, Corsets, and Kid Gloves below manufacturers' prices.

Do Not Buy until You Have Examined Our Stock and Ascertained Our Prices, if You Wish to SAVE YOUR MONEY!

KING'S PALACE,
814 Seventh Street Northwest.

It is the Newmarket Overcoat!

Which plays such havoc with the tender-hearted Millionaires' Daughters.

THE MISFIT STORE,
Corner 10th and F Streets,

Sells a good Newmarket Overcoat at $10, worth $18.
An elegant Newmarket at $15, worth $25.
A fine Chinchilla surtout at $20, worth $35.
A splendid Chinchilla D. B. Coat and Vest at $8 worth $15.
A few more of those fine Prince Albert Suits at $20, worth $35.
A good Overcoat, in light, medium, or heavy weight at $7.50, worth $12.
Splendid Overcoats at $8.75, $10.25, $12.75, $15.50, $17.75, $19.50, and $21—fully 33 per cent. less than prices at any other store in the city.
Business Suits from $6.25 up, to suit every taste and pocket.
Black, Brown, Dahlia, Wine-colored Corkscrew 4-B. Cut-away at $12, cheap at $20.
Extra wet fit Double-breasted Blue Flannel Suits, fast colors, cheap.
Magnificent line of Boys' Suits and Overcoats from $2.25 up.
Immense Variety of Odd Pants, $1.25 and up, a

The Misfit Store, cor. 10th and F Sts.

UNDER FULL CANVAS.

We are in no wise ashamed of the Fit, Finish, Style, or Quality of the Very Large Stock of Fall Garments which now fill our counters and shelves. The readiness with which our numerous callers have purchased since our reopening convinces us that our styles are just what the people want, and our prices perfectly satisfactory.

GEO. F. TIMMS & CO.
400, Northwest Cor. Seventh and D Streets.
ONE-PRICE CLOTHING HOUSE

SINGLETON & FLETCHER,
CARPETS, FURNITURE, AND UPHOLSTERY GOODS,
415 Seventh St N. W.

THOS. D. SINGLETON (late of Singleton & Hoeke) and WM. H. FLETCHER (late with W. B. Moses) have opened at above location, and invite the inspection of friends and the public to one of the Most Complete Stocks to be found in the city.

WM. H. HOUGHTON has charge of the Upholstery Department.

☞ PRICES GUARANTEED THE LOWEST.

ROBINSON, PARKER & Co.

Desire to call attention to their Magnificent Stock of

FALL AND WINTER STYLES

—IN—

Men and Youths' Fine Suits and Overcoats!

No. 319, S. E. Corner Seventh and D Streets