Special Attention

Of Parents is invited to our Superb Assortment of

ELEGANTLY MADE

Suits, Jackets, and Coats

For Children and Misses,

Marked at popular prices, and before purchasing we invite a comparison of prices.

****

Ladies' Costumes, Jackets, Wraps, Jerseys, and Furs.

****

R. H. TAYLOR,

933 Pennsylvania Avenue.

NEW FLANNELS AND BLANKETS.

SEATON PERRY,

(Successor to Perry & Brother).

GENUINE ENFIELD WHITE AND SCARLET SHRUNK SHAKER FLANNELS, BOTH PLAIN AND TWILLED, RANGING FROM 40c TO $1 PER YARD.
BALLARDVALE ALL-WOOL DOMET AND SILK WARP FLANNELS, RANGING FROM 25c TO $1.25 PER YARD.
NEW PLAID, STRIPED, AND PLAIN COLORED ALL-WOOL FLANNELS FOR LADIES' AND CHILDREN'S WEAR. NEW SKIRTING FLANNELS WITH WHITE SILK EMBROIDERY AT $1 TO $2 PER YARD. CALIFORNIA, MINNESOTA, AND WHITNEY ALL-WOOL BLANKETS, ALL SIZES AND QUALITIES AT LOWEST PRICES.
IMMENSE ASSORTMENT OF WHITE AND GRAY BLANKETS, RANGING FROM $2 TO $5 PER PAIR.
NOVELTIES IN COLORED VIENNA BLANKETS
NEW RED COMFORTS, RANGING FROM $1.25 TO $5.
NEW MARSEILLES, ALLENDALE, AND CROCHET QUILTS FROM $1 TO $9.
FULL LINES OF BLEACHED AND BROWN IRISH AND GERMAN TABLE LINENS, RANGING FROM 40c TO $1 PER YARD.
JOHN S. BROWN & SONS' IRISH LINEN DAMASK TABLE CLOTHS, ALL WIDTHS AND LENGTHS, WITH NAPKINS, ALL SIZES, TO MATCH.
NEW GERMAN LINEN DAMASK NAPKINS AND DOYLIES FROM $1 TO $20 PER DOZ.
IRISH AND GERMAN HUCK AND DAMASK LINEN TOWELS FROM $1.50 TO $15 PER DOZEN.
BELGIAN BED LINENS, ALL WIDTHS AND QUALITIES.
8-4 WIDE TABLE CANTON AT 75c AND $1.
"SPECIAL BARGAIN" IN 10-4 WIDE NEW YORK MILLS' BLEACHED SHEETING AT 25c PER YARD.
ALL DOMESTICS AT LOWEST QUOTATIONS.
PLAIN FIGURES AND CORRECT PRICES.

SEATON PERRY,
PERRY BUILDING,
PENNSYLVANIA AVENUE, CORNER 9TH ST.
Established 1840.

DO YOU WANT

—YOUR—

Parlor Suit Re-covered

—IN—

First-Class Style and at Reasonable Cost?

IF SO, COME AND SEE US.

We are making a specialty of Upholstering, and are prepared to do your work at a short notice. Your orders will be promptly filled at

W. H. HOEKE'S

Carpet and Furniture Warerooms,
801 Market Space.
308 and 310 Eighth Street.

Before Purchasing!

WE ASK THAT YOU LOOK AT OUR

Carpets,

(A few pieces of best Body Brussels at $1.10.)

Furniture, and

Upholstery Goods

INCLUDING ONE OF THE

Finest Assortments of Imported and Domestic Rugs.

WE GUARANTEE OUR PRICES. WE THINK OUR SELECTIONS FIRST-CLASS. OUR AIM IS TO PLEASE AND SATISFY.

FULL ASSORTMENT OF

NEW WALL PAPERS.

Our class of work in this line speaks for itself.

Furniture Reupholstered.

W. H. Houghton & Co.,

1214 F Street Northwest.

"ALWAYS THE LATEST."

Have just received a large invoice of very choice SCOTCH EFFECTS, which we are making to order at $25 per suit.

Gentlemen who wish to dress stylishly and elegantly at a moderate cost should not fail to give us a call.

Our stock is large and comprises really a choice selection of woolens.

Harban & Bennett,

Fine Tailoring and Men's Furnishings,
1419 New York Avenue.

FINE SHOES.

DALTON & STRICKLAND,

939 Penna. Ave.

WE HAVE OPENED A

BRANCH STORE

at 819 Pa. Ave.

FOR THE EXCLUSIVE SALE OF

The Crawford

Gents $4 Hand-Sewed and $3 French Welt Shoes.

We are MANUFACTURERS selling direct to the CONSUMER.

Bouve, Crawford & Co.

THE SMALL THINGS OF A DAY.

Minor Occurrences in and About the City.

Officer Redgeon's counsel will, to-day, file an application in the police court for a new trial.

All riders of tricycles ought to attend the meeting at the Capital Bicycle Club's rooms this evening.

The commissioners contemplate running a sewer through Tennessee avenue as far as Lincoln Park.

Lizzie Moore, colored, was fined $5 yesterday by Judge Snell for assaulting a colored boy named John Maryman.

The commissioners have issued an order that after Dec. 1 street openings will not be made unless permitted by the engineer commissioner.

John Grigsby, colored, was yesterday held for the grand jury by Judge Snell for stealing a tricycle belonging to Mr. S. Lewis, of 1319 N street.

The jury in the case of Charles L. Campbell, charged with violating the gaming act, was discharged at 7 o'clock last night, after being out all day and failing to agree.

Lodge Meetings To-Night.

The following lodges meet to-night at the places named:

Masonic—Washington Commandery, No. 1, Masonic Temple.

G. A. R.—James A. Garfield, No. 7, Seventh and L streets northwest; Kit Carson, No. 2, G. A. R. Hall, Pennsylvania avenue.

I. O. O. F.—Federal City, No. 20, Odd Fellows' Hall; Columbian, No. 1, Odd Fellows' Hall; Ruth, No. 2, Odd Fellows' Hall.

Knights of Pythias—Federal, No. 2, McCauley's Hall, 309 Pennsylvania avenue southeast; Hermione, No. 12, Georgetown; Mount Vernon, Ninth street and Pennsylvania avenue.

I. O. of R.—Union, No. 87, 314 Eighth street northwest.

I. O. M.—Capital, No. 11, 609 C street northwest.

Jr. O. U. A. M.—American Guard, No. 1, Cripley's Hall, Thirty-first and M streets; Golden Rule, No. 2, Academy Hall, 1336 Thirty-second street northwest.

R. T. of T.—Capital City, No. 1, Stidham's Hall, 1023 Seventh street northwest.

Sons of Jonadab—Hope, No. 11, Pennsylvania avenue and Nineteenth street.

G. A. F.—Newton Camp, 129 Droit building, Room 49.

For family use no beer is better than the "Faust" from the Anheuser-Busch Brewing Association. Try it, and be convinced. Office corner First and Virginia avenue southwest. Phone 889-5. Frank Schwarz, manager.

Marriage Licenses.

The following marriage licenses have been issued: John A. Murphy and Mary J. Cooksey, William Crawford and Martha Norman, Lemuel Towers, jr., and Annie Burke, Henry Dinsmore and Minnie Washington, William H. Collins and Mary L. Young; Lemuel L. Mangum, of this city, and Lindia J. Pixley, of Great Barrington, Mass.; James H. Sharper and Martha E. Henderson, Peter Williams and Emma Knott; Thomas A. Ward and Rosalie Finney, both of Georgetown, D. C.; George H. Frazier, of this city, and Mamie G. Edelin, of Alexandria, Va.; John Godfrey and Eliza Davis; James W. L. Anderson, of this city, and Lucy A. Wood, of Montgomery county, Md.; Anthony Jackson, of New York city, and Linda Brooks, of this city; Rudolph J. Peters, of Chicago, Ill., and Mary R. May, of Georgetown, D. C.; Albert Carr and Susan Blackwood; George R. Gilbert, of Bladensburg, Md., and Christie A. Brown, of this city.

The Popular Approval

Of the efforts of the California Fig Syrup Co., to present to the public an agreeable and effective substitute for the bitter nauseous liver medicines and cathartics formerly in use is as gratifying to the company as it is creditable to the good taste of the public. The large and rapidly increasing sale of Syrup of Figs, and the promptly beneficial effects of a single dose are convincing proofs that it is the most easily taken and the most pleasantly effective remedy known. For sale by all leading druggists.

National Capital Directory.

Under the superintendency of Mr. William Dickson a complete and thorough canvass of this District is now being made for the purpose of getting out a new directory. It is an excellent medium for merchants to utilize in laying their wares before our citizens, and, doubtless, will prove a profitable manner of advertising. Mr. Dickson's office is 1417 F street, where all desired information upon the subject can be obtained.

Protecting Dumb Animals.

The Humane Society reports the following work done during the past month: Cases investigated, 139; remedied without prosecution, 121; prosecuted, 18; persons convicted, 18; animals unfit to work, 78; animals killed by the agent, 4; cases of beating or whipping, 2; cases of overdriving, 7; animals driven when galled or lame, 35; lack of food or shelter, 2; general cruelty, 11.

Inspection of Kit Carson Post.

Kit Carson Post, No. 2, G. A. R., will be inspected to-night at 7:30 o'clock by Assistant Inspector McCathran. Following this will be a reception by the post of the department officers, staff, and visiting comrades. Kit Carson Post entertainments are always enjoyable, and those who participate in this evening's exercises will find it no exception to the rule. A large attendance is anticipated.

One of the chief attractions this week will be the combination sale of the $2 Children's Suits. Eiseman Bros., manufacturers, cor. 7th and E.

Building Permits.

The following building permits were issued yesterday: H. Roach, two brick dwellings Nos. 122 and 124 L street northwest, $8,600; E. Smoot, to erect one store, No. 812 Boundary street northwest, $1,000; F. G. Posey, to erect brick dwelling, No. 1621 Madison street northwest, $3,800; W. F. Hellman, to erect brick dwelling, No. 1210 Twelfth street northwest, $5,000.

'Twill save you lots of money
And many a doctor's bill;
Bronchitis, cold, or hoarseness
Bull's Cough Syrup will kill.

Trying to Take His Life.

Edward Sanford, arrested for being drunk and disorderly, attempted suicide yesterday in the police court van by cutting his throat with a penknife. He made two subsequent attempts to choke himself, but was frustrated. He was fined $5 or fifteen days in the workhouse by Judge Snell.

As we are manufacturers, the superiority of style, fit, and durability of our clothing is undoubted. Eiseman Bros., cor. 7th and E.

Robberies Reported.

Mr. J. D. Daly, 625 Rhode Island avenue reports that his house was entered early yesterday morning and robbed of $81. Charles J. Statt reports a set of buggy harness stolen; value $10. Manuel Day reports that the Soldiers' Home public school was entered Friday night and robbed of school books and papers.

Honesty of dealing increases trade. Eiseman Bros., manufacturers, cor. 7th and E. $15 buys an honest and handsome overcoat.

Work of the Grand Jury.

The grand jury came into court yesterday and presented indictments against the following parties: Max Bernstein, forgery; George Bell, sodomy; James Ward, assault to kill; George Blackley, Douglass Gordon, and John Ruffin, housebreaking; Francis M. Broyels, housebreaking; Frank King, embezzlement.

"That Miss Jones is a nice looking girl, isn't she?"

"Yes, and she'd be the belle of the town if it wasn't for one thing."

"What's that?"

"She has catarrh so bad it is unpleasant to be near her. She has tried a dozen things and nothing helps her. I am sorry, for I like her, but that doesn't make it any less disagreeable for one to be around her."

Now if she had used Dr. Sage's Catarrh Remedy, there would have been nothing of the kind said, for it will cure catarrh every time.

Extending the Gas Mains.

The Washington Gas Light Company has been granted permission to lay mains on M street, from New Hampshire avenue to Twenty-second street; Thirtieth street, from P to Q street; S street, from Sixteenth street to Eighteenth street; Twenty-third street, from G to I street.

CITY ITEMS.

"Shall I not take mine ease in mine inn?" The Revere House, Boston, of world-renowned cuisine, is unequaled for its spacious public parlors and the ease and home-like comfort surrounding its guests.

Howland Dental Association, 311 Four-and-a-half street northwest, three doors north of Pennsylvania avenue. E. P. Howland, M. D., C. H. Howland, D. D. S., surgical, operative and mechanical dentists. Extractions under nitrous oxide, 50 cents each tooth, and only 50 cents extra for gas, whether one or a number of teeth are extracted at the same sitting. Have administered nitrous oxide to over 45,000 persons. Artificial teeth $7 per set. Gold, amalgam, and white fillings inserted in the best manner. All work warranted first class.

Berkeley, a pure rye whisky, the best on the market for the price, $1 per gallon, $1 a quart, and 50 cents a pint. 25 cents a sample bottle. Tharp, 818 F street northwest.

"Alderney Dairy Wagons"—Fresh Alderney milk, churned every morning and delivered in 1-2 pound "Ward" prints, at 50 cents per pound, by express. Butter, 5 cents per pound; buttermilk, 5 cents per quart, and sweet milk, 5 cents per quart.

ELECTRIC LIGHTING COMPANY

Fully Equipped, Able to Meet all Demands and Expectations.

The annual meeting of the United States Electric Lighting Company was held yesterday at their office, and the following officers were elected for the ensuing year: President, Samuel Norment; vice president, Matthew G. Emery; secretary, Wm. Dickson; treasurer, Seymour W. Tullock. The president submitted his annual report, in which he says:

I most heartily congratulate the stockholders upon the present status and future prospects of this enterprise, and regard it as in no manner behind any other commercial industry in the city or in the country. At our last annual meeting, urged thereto by my best judgment, I called upon you to provide means and facilities for supplying the increasing demands for electric lights, and right nobly did many of you respond to that appeal, and today we are nearing the completion of one of the most valuable plants in the land, not surpassed in its appointments by any, and as soon as it is put in operation, which will be in a few weeks, we shall be able to fill the numerous orders that are flowing in upon us daily. Our prospects are better now than at any time since the organization of the company. In the purchase of the Edison system we have secured the most beautiful incandescent light known to the world, together with all his patents and inventions. I think we scarcely have an idea of the wonderful genius of Mr. Edison—a man who, in addition to all his other inventions, seems now to be fully satisfied that he has a pyromagnetic machine by which he can produce electricity directly from fuel—that a latent electrical energy or force can be produced from coal by his pyromagnetic dynamo. Some of the best scientists seem to entertain no doubt upon the subject. I merely mention this in passing, to show the transcendent genius of the man. The company, thus equipped with all the latest improvements in electric apparatus, will be amply able to meet all the demands and expectations of the public.

OBEY THE LAW.

Lieut. Amiss Thinks All-Night Houses a Curse.

Maj. Moore yesterday sent a big batch of liquor applications to the commissioners. Not one half of them, he thinks, will be approved. Lieut. Amiss, in his report on J. H. DeAtley's place, says "that these all-night houses are a curse, and that I would exact a promise from them all to close at 12 o'clock at night, and also on Sundays, or I would not grant them a liquor license in connection with a restaurant where they keep open all night and on Sundays." The commissioners have decided not to reconsider their decision refusing this place a license.

Commissioner Webb favors the adoption of the following sections of the Massachusetts statutes:

Section 25. The husband, wife, parent, child, guardian, or employer of a person who has or may hereafter have the habit of drinking spirituous or intoxicating liquors to excess may give notice in writing, signed by him or her, to any person requesting him not to sell or deliver such liquor to the person having such habit. If the person so notified, at any time within twelve months thereafter, sells or delivers any such liquor to the person having such habit, or permits such person to loiter on his premises, the person giving the notice may, in an action of tort, recover of the person notified such sum—not less than $100 nor more than $500—as may be assessed as damages.

Sec. 26. The delivery of intoxicating liquor * * * is *prima facie* evidence of sale.

Our tailoring department is booming. Eiseman Bros., tailors and clothiers, cor. 7th and E. See our $5 Pants to order.

Bequeathing Property.

The register has received the will of the late Jennette P. Meigs for probate and record. The deceased leaves to Mrs. Jas. W. Hale, of Hartford, Conn., her Pratt Street Savings Bank book No. 94,744. To Edith L. Hale, Pratt Street Savings Bank book No. 1,655. To her husband is left one-half of the house No. 23 Iowa Circle, for himself and heirs, and all incomes accruing from the remainder of her property for the rest of his life. At his death it is to be sold and divided equally between the American Board of Commissioners for Foreign Missions, the American Home Missionary Society, the American Bible Society, the American Trust Society, the Hartford Theological Seminary, the Hartford City Hospital.

A communication has been received by the register from the Italian minister stating that it has been reported to his legation that an Italian named Pietro Polouiorn in Cologonia del Piano, province of Bergamo, in 1830, died lately in Washington. He is alleged to have been a dealer in dry goods, and to have owned a great deal of property in the District. They ask to be notified when his will is filed.

Clements Lodge of Good Templars.

The meeting of Clements Lodge of Good Templars attracted an unusually large attendance on last evening, and the proceedings proved of even more than customary interest and enjoyment. The roll of membership is steadily increasing, and three candidates were initiated last evening. Much practical temperance work was done, especially in connection with the issuance of saloon licenses, against which the lodge is taking a firm stand. The lodge will, on next Tuesday evening, celebrate its twelfth anniversary, for which occasion an elaborate programme has been prepared. Miss Emelie Mahoney was elected as organist. Before closing the lodge was entertained with a piano solo by Mr. James Dyre; address by the chief templar, Mr. C. R. McDowell; remarks by Mr. Bishop, chief templar of Friendship Lodge; vocal solo by Miss Addie Holdridge; address by Mrs. S. A. H. McKim, and remarks by Maj. J. Thomas Turner.

Patents for Home Folks.

Patents have been issued to citizens of the District as follows: Frank Aldrich, kitchen bracket; Wm. W. Bradley and Jas. R. Holroyd, electric firing mechanism for guns and shells; Frederic P. Dewey, process of manufacturing pigments from galena, &c.; Henry P. Giles, valve gear; Byrom Tyson, amalgamator; Emerson Ames, screen for velocipedes; Ephraim J. Story, fire chamber; Emile Berliner, gramophone; W. Warrington Evans, telegraphic transmitter.

Our tailoring department is booming. Eiseman Bros., manufacturing clothiers and tailors, cor. 7th and E. See our $25 suits to order.

Pension Office Clerks.

The following appointments have been made in the clerical force of the pension office: Miss Margaret Lawrence, of Indiana, $1,000; Miss Rose L. Townshend, of New York; Miss Louise Middleton, of Illinois; Miss Eugenia Cuthbert, of Missouri, and Pauline R. Stayver, of New York, $900. Promotion: Posey S. Wilson, of Colorado, $1,000 to $1,200.

"Mother, the birds are singing, the sun is bright, the ladies are all out in spring dresses, and I can't wear mine for fear of neuralgia." "Pshaw, child, go out and be happy. Only don't forget to buy a bottle of Salvation Oil.

FULL WEIGHT PURE

DR. PRICE'S CREAM BAKING POWDER

MOST PERFECT MADE

Its superior excellence proven in millions of homes for more than a quarter of a century. It is used by the United States Government. Endorsed by the heads of the Great Universities as the purest, Purest, and most Healthful. Dr. Price's the only Baking Powder that does not contain Ammonia, Lime, or Alum. Sold only in Cans.

PRICE BAKING POWDER CO.
NEW YORK. CHICAGO. ST. LOUIS.

NOT PROF. KRAUSE'S BAND.

He Did Not Furnish the Maennerchor Ball Music.

Some of the members of the Germania Maennerchor were very indignant yesterday over the statement made in the REPUBLICAN that the small crowd at their opening ball was due to the fact that the orchestra which they had engaged was a non-union one. The secretary stated that the ball was not a failure, that the deficit was not more than $50, while some of the opening balls have caused a loss of almost $100. The statement that the K. of L. members of the Maennerchor had boycotted the ball came from a member of one of the active committees, who further said that he was a Knight himself and was afraid that he would get into trouble because of his connection with it. The only error was made in saying that the orchestra was Krause's when it really was Naecker's; on this point the reporter was misinformed, and this correction is made in justice to Mr. Krause, who is leader of the Rifles' band, another musical organization.

Naecker was engaged because he is a member of the Maennerchor, and the secretary of that society said last night that neither politics, religion, or social differences were allowed to interfere with the constitution of the society, which was purely a singing organization.

Knights of Pythias Fair.

A committee of fifteen from Nelson Division No. 2, Uniform Rank, Knights of Pythias, which was appointed a month ago, has decided to give a fair in the E street rink at an early date.

THE COURT RECORD.

United States Supreme Court.—The following business was transacted yesterday:

R. J. Wells, of Sioux Falls, Dakota, was admitted to practice.

No. 84. The Union Pacific Railway Company, plaintiff in error, vs. C. M. Dyche. In error to the supreme court of the state of Kansas. Judgment reversed with costs per stipulation, and cause remanded with instructions to reverse the judgment of the district court of Riley county, Kan.

No. 54. A. M. Kofner et al., plaintiff in error, vs. the Northwestern Mutual Life Insurance Company. Argument continued by Mr. B. F. Kaufman for the defendant in error and concluded by Mr. C. B. Gatch for the plaintiffs in error.

No. 55. Louis Benites, plaintiff in error, vs. Benjamin Hampton. Submitted by Mr. E. D. Hogg for the plaintiff in error, and by Mr. S. Shellabarger and Mr. J. M. Wilson for the defendant in error.

No. 56. The Liverpool and Great Western Steam Company (limited), appellant, vs. the Phenix Insurance Company; and No. 57. The Liverpool and Great Western Steam Company (limited), appellant, vs. Insurance Company of North America. Argument commenced by Mr. Franklin A. Wilcox for the appellants, and continued by Mr. Wm. Allen Butler for the appellee.

Adjourned until to-day.

Court in General Term.—Hamilton et al. vs. Serra et al.; argument concluded and cause submitted. Kirby vs. O'Donoghue; argued and submitted. Phoenix Iron Company vs. Hanna; on hearing. Assignment—Nos. 65, 12, 83, 21, 29, and 53.

Circuit Court—Justice Cox.—Meador vs. Condon; death of defendant suggested and suit abated. Craighead vs. Robeson et al.; on hearing. Assignment—Nos. 5, 38, 47, 58, 553, and 64.

Equity Court—Justice Merrick.—Worthington vs. Randall; auditor's report confirmed. Liverpool vs. Liverpool; sale ratified nisi. Zoller vs. Zoller; appearance of absent defendant ordered. Carl vs. Glick; cause remanded to the auditor. Dobson vs. Dungan; bill dismissed and cause referred to the auditor to ascertain damages. Tate vs. Tate; cause referred to the auditor. Wheatley vs. Westwood; demurrer overruled with leave to answer. Hunt vs. Hunt; rule on Examiner James A. Clarke returnable Nov. 10. Hurst vs. Hurst; allowance of $50 to Elizabeth Hurst granted. Assignment—Nos. 20, 26.

Criminal Court—Justice Montgomery—Sidney Smith, larceny; a nolle pros entered. Ulysses G. Duffield, embezzlement; a nolle pros entered. Josiah Kendrick, incest; order to release defendant from custody. Annie Broadus, assault; appeal; a nolle pros entered. Patrick Cox, disorderly house; appeal; on trial. Charles L. Campbell, violating the gaming act; jury failed to agree and discharged. Assignment—Annie Broadus, assault; Thomas Page, grand larceny; Beverly Jones, murder; Nichols Politis, mayhem; Jun S. Yun, grand larceny; Edward Brown, grand larceny; George Armstead, assault to kill; Ed. T. Davis, grand larceny.

GOES DIRECT TO WEAK SPOTS

WELLS' HEALTH RENEWER

KILLS MALARIA

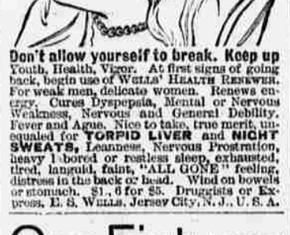

Don't allow yourself to break. Keep up Youth, Health, Vigor. At first signs of going back, begin use of Wells' Health Renewer. For weak men, delicate women. Renews energy. Cures Dyspepsia, Mental or Nervous Weakness, Nervous and General Debility. Fever and Ague. Nice to take, true merit, unequaled for TORPID LIVER and NIGHT SWEATS, Leanness, Nervous Prostration, heavy Liberal or restless sleep, exhausted, tired, languid, faint, "ALL GONE" feeling, distress in the back or head. Wind on bowels or stomach. $1, 6 for $5. Druggists or Express. E. S. Wells, Jersey City, N. J., U. S. A.

Gas Fixtures

We have just received an import order, consisting of

FINE PORCELAIN ORNAMENTS, FIGURES IN BISQUE, TERRA COTTA, AND BRONZE;

ALSO, A HANDSOME LINE OF

DECORATED UMBRELLA SHADES
PIANO LAMPS AND TABLE LAMPS IN BRASS & BRONZE.

Our Stock of Gas Fixtures, Gas Globes and Shades is now complete.

ALL ORDERS FOR PLUMBING AND STOVE WORK PROMPTLY ATTENDED TO.

S. S. SHEDD & BRO.,

432 NINTH ST. NORTHWEST.

Seal Skin Garments!

Additional Supply Just Received.

Seal Sacques, 36 and 38 length, $125 to $150.
Better Grades, 40 and 42 length, $175, $200.
If you don't want to pay so much for a garment we can suit you in fine Seal Plush Sacques or Short Wraps at prices $20 to $50.
Muffs and Boas. All kinds of Furs.

B. H. STINEMETZ & SON,
HATTERS AND FURRIERS,
1337 Penna. Ave.

SHIRTS.

Fine Dress Shirts to Order. For full dress and day wear. We emphasize this branch of our business. In the exercise of detail and finish we accomplish satisfactory results.

When you need shirts remember this.

H. F. WOODARD & CO.

Men's Furnishings, Fifteenth and F streets.

Having disposed of our COKE BUSINESS to

Messrs. Johnson Bros.,

We commend them to our customers, and bespeak for them a liberal patronage. Orders for COKE will be received at this office as heretofore. We continue to make a specialty of

GAS STOVES

For both Cooking and Heating purposes, and are now offering bargains in HEATING STOVES to make room for Summer goods. A well selected stock of STOVES constantly on hand.

The Washington Gaslight Co.

ABSENT-MINDED MEN

Are apt to get LEFT when sudden cold or storm comes. Prudence suggests, "Buy winter clothing now." Wisdom says, go to

Robinson, Parker & Co

For it. R. P. & Co. says a quarter of a million dollars' worth of the best clothing in the land awaits your coming. Wide-awake men or absent-minded men buy equally cheap.

Robinson,

Parker & Co.

349, S. E. Cor. 7th and D Sts.

McDonald's Patent

FILTER FAUCET.

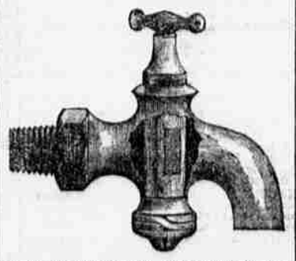

PURE WATER IS AN ABSOLUTE REQUISITE TO HEALTH.

The only true way to obtain Pure Water is by the filtering process. Most filters now in use require constant attention; become clogged with filth, vermin, or animalcule. In other words, they become in themselves Cesspools of Disease.

The McDonald Filter

Is Self-Cleansing, Simple, and Cheap.

There is no packing to wear out. The substance through which the water passes is a granulated gold quartz, nearly as hard as a diamond. Nothing can pass through it but water. It is double acting, and, as it turns only one way, no mistake can possibly occur. The plumbing trade is invited to examine and test this most valuable, economical and simple improvement.

For further information, circulars, terms, sale of territory, &c., address

EDWARD B. FOX,
Agent of Patentee,
1321 F st. N. W., Washington, D. C.

JULIUS LANSBURGH'S

Popular Low Priced Carpet, Furniture and Upholstery House,

315 SEVENTH STREET,

Is now offering the new Fall Patterns of Moquettes, Body, Tapestry, and Velvet Carpetings.

In price they will be Unusually Low, and in quality they will be in every respect worthy of the attention of buyers.

On the first floor will be shown

Ingrains,
Three-plys,
Venetian, and
Reversible Brussels.

Also a fine line of

Plushes,
Raw Silks,
Renaissances,
Tapestry Covering,
Table Covers,
Silk and Worsted
Fringes, Cords, and Gimps.

On the second floor will be shown

Tapestries,
Body Brussels,
Velvets, and
Moquettes.

On the third floor will be shown a full line of Furniture, consisting of Sideboards, Mantle and Pier Glasses, Parlor Furniture, Easy Chairs, Lounges and Fancy Pieces, Lace Curtains, Portieres, and Turcoman Curtains.

We again call early buyers' attention to this superb stock.

****

Julius Lansburgh

315 Seventh Street.

THE POLICE SHOE,

Made of the best Calf Uppers, three soles, broad Scotch bottom. We name the low price of $3.

The Pedestrian Shoe,

Which we offer at $2.50, and made of soft uppers, heavy double soles, broad bottom.

THE HAND-SEWED WAUKENPHAST,

Which we sell at $3.97, is the best ever offered at the price, and is equal to $5 custom shoes.

OUR $2

Ladies' Button are of the best Kid and Goat Leather, solid all through.

OUR $1.50

Misses' and Boys' shoes are superior to any ever sold.

L. HEILBRUN,

102 Seventh Street N. W

See The "Old Lady in Window."

P. S.—Tickets and Chromos for all.

KEYES & CO.,
WILLARD'S HOTEL STABLES,
Corner Fourteenth and D Streets Northwest
Branch Office at the Arlington

GRAND EXHIBITION SALE

—OF—

UPHOLSTERY GOODS.

NEW DEPARTMENT IN NEW BUILDING.

We have just finished another new addition. A room 120 by 30 feet; adjoining our silk room on ground floor.

This we shall devote almost exclusively to Upholstery Goods.

We have secured as manager of this new venture Mr. J. Morris, late of Simpson, Crawford & Simpson, New York City, a gentleman of twenty-five years' experience. So we will promise to do all that others can do.

Our prices from the beginning shall be as low as the lowest.

Our stock being new and carefully selected is in itself an advantage.

If curiosity alone prompts you to view our New Department and our New Building, you will be cordially received by

LANSBURGH & BRO.,

420, 422, 424, 426 Seventh St., 417, 419 Eighth St

Come and note prices and compare with others.

OUR PRICES GUARANTEED.

[Copyrighted.]

His Safe Deposit Co.

There are several better ways of taking care of money than by hoarding it in a stocking. One is to put it into

Good, Honest Clothing,

Good in material, honest in make, newest in cut, and correct in prices. Look at our window containing

SHORT PANTS SUITS

—AND—

Overcoats.

And see a small variety of our stock.

E. B. BARNUM & CO., 931 Penn. ave.

WE MEAN WAR

—TO THE—

High-Priced Clothier!

Therefore we sell 25 per cent. less than any house in the District. Our prices below all competition.

Men's Suits at $5, worth $8.
Men's Suits at $6.50, worth $9.50.
Men's elegant Mixed Suits at $7.50, worth $11.
Men's fine Corkscrew Suits at $9, worth $13.
Fine Prince Albert Suits at $12, worth $16.
Overcoats at $5, worth $7.50, and an elegant one at $7.00, trimmed with fur.
Splendid Melton Beavers and Chinchillas at $10, worth $15.
Come at once if you want a bargain in an Overcoat, as they must be sold.
Boys' and Children's Overcoats from $1.50 up to $8.
Children's Suits $1.62 and $2. All wool.
Special Sale of Pantaloons at $2.50, worth $5.

At FRIEDLANDER'S

Original Misfit Store,

912 F St., 6 doors from 9th N. W.

Hayward & Hutchinson,

424 Ninth Street,

Dealers in Tiles, Mantles, Grates, Plumbers, Tinners, and Dealers in Ranges, Furnaces, and Latrobe Stoves.

Articles of Household Utility

—AND—

Decorative Artistic Metals & Pottery

DO YOU KNOW

That there is as much difference in shoes as in corner lots? You go to a cheap hotel and pay 25 cents for a poor dinner, while at another you pay $2 for a good one. As a rule, you say the high-priced is the best, because it was of better quality and better cooked. So with SHOES. You can't make good shoes out of poor material. We all learn by experience, and when

YOUR LESSON

Is learned in this way it is rarely ever forgotten. Haven't you often been tempted to purchase cheap shoes that looked all the world as well as higher priced goods? If, however, you want to put your money where it will do the most good, take our advice and buy nothing but

RELIABLE, WELL-MADE SHOES,

Such as

GEO. W. RICH,

717 Market Space,

Keeps, and, our word for it, you'll thank us for the suggestion. He puts heel plates on rubber shoes for 10c.

Opening of Furs.

Our display of LADIES' FURS AND WRAP is now complete.
SEALSKIN GARMENTS in every shape.
PLUSH WRAPS in every shape.
FUR TRIMMING in every variety.
LADIES' AND MISSES' MUFFS AND BOAS
All Goods at New York Prices.

Willett & Ruoff,

HATTERS AND FURRIERS,
905 PENNSYLVANIA AVENUE.

LADIES' GOODS

Miss Annie K. Humphrey,
430 TENTH STREET N. W.,
MAKES CORSETS TO ORDER
In every style and material, and guarantees perfect fit and comfort.
Her specialties are French Hand-made Underclothing, Merino Underwear, and Finest Imported Hosiery.
Patent Shoulder Braces and all Dress Reform Goods, French Corsets and Busties, Children's Corsets, and a One Dollar Corset (Miss H.'s own make) that for the price is unsurpassed.
N. B.—French, German and Spanish spoken

MUSIC STORES.

DECKER BROTHERS'

WEBER

FISCHER PIANOS.

PIANO RENTING A SPECIALTY.

SANDERS & STAYMAN,
No. 934 F Street Northwest.

G. L. WILD & BROS.,
709 SEVENTH STREET N. W.
ESTABLISHED 1864.

KRANICH & BACH

Now the leading Pianos of the world. Also various other Pianos and Organs at low prices and easy terms. Gaily's Self-playing Instruments. The best assortment of Music and Musical Instruments. Pianos and Organs for rent.

KNABE PIANOS,

Unequaled in Tone, Touch, Workmanship, and Durability.

SECOND-HAND PIANOS, a fine assortment of prominent makes at all prices.

Pianos for Rent.

WM. KNABE & CO.,
817 MARKET SPACE.

PEASE PIANOS,
BURDETT ORGANS,
G. H. KUHN, Sole Agent.
Tuning and Repairing. se28-3m

LADIES!

Do Your Own Dyeing at Home, with

PEERLESS DYES

They will dye everything. They are sold everywhere. Price 10c. a package—40 colors. They have no equal for Strength, Brightness, Amount in Package, or for Fastness of Color, or non-fading Qualities. They do not crock or smut. For sale by PSCHIFFELY & CYARS, Wholesale Druggists, 477 Pa. ave., Washington, D. C. mh18-m w7-17