Holiday Goods

At Cost for Cash!

Men's English Dressing Gowns and Bath Wrappers.

Men's and Ladies' Mufflers in Black, White, Cream, Colored, and Fancy Mixed Silk, White Cashmere, and Worsted.

Japan, China, and English Twill Silk Handkerchiefs in Plain Colors, White, Cream, Brocaded, and Fancy Mixed.

Plain and Embroidered Silk and Satin Suspenders.

Silk, Alpaca, and Gingham Umbrellas, with natural sticks, gold and silver caps.

Walking, Calling, and Driving Gloves in all the best English and French makes.

Fownes Bros. & Co.'s Patent Sleigh-Cut Gloves, lined, with and without Fur tops; Angora Wool, Camel's Hair, and Hand-knit Ringwood.

Neckwear, Underwear, Night Shirts, and all Men's Belongings at cost for cash.

****

R. H. TAYLOR,

933 Pennsylvania Avenue.

Specialties for the Holidays.

SEATON PERRY,

(Successor to Perry & Brother).

FANCY GERMAN LINEN DAMASK LUNCH CLOTHS, WITH DOYLIES TO MATCH.
JOHN S. BROWN & SONS WHITE IRISH LINEN DAMASK TABLECLOTHS, WITH NAPKINS, ALL SIZES, TO MATCH.
"EXTRA VALUES" IN ALL-LINEN TOWELS AND NAPKINS FROM $1.50 TO $20 PER DOZEN.
"LOWEST PRICES" IN CALIFORNIA BLANKETS AND MARSEILLES QUILTS.
NOVELTIES IN SILK UMBRELLAS, WITH GOLD, SILVER, EBONY AND BUCKHORN MOUNTINGS AND NATURAL STICKS, RANGING FROM $2.50 TO $12 EACH.
IMMENSE STOCK OF PLAIN AND EMBROIDERED LINEN AND SILK HANDKERCHIEFS AND MUFFLERS.
TREFOUSSE AND PERRIN'S KID GLOVES.
NEW SILK HOSIERY AND IMPORTED JERSEYS.
SUPERB STOCK OF LYON'S FAILLE FRANCAISE, BENGALINES, SATINS, AND VELVETS AT LOWEST PRICES.
"CLOSING PRICES" ON CLOTH WRAPS, JACKETS, AND NEWMARKETS.
ELEGANT PLUSH WRAPS, JACKETS, AND SACQUES, RANGING FROM $15 TO $50.
"SPECIAL BARGAINS" IN ALL-WOOL DRESS GOODS AT 25, 37½, 40, AND 50c., SUITABLE FOR PRESENTS.
NEW CHRISTMAS CALICOES, AT 6c AND 8c.
JUST OPENED, A SUPERB STOCK OF THE LATEST NOVELTIES IN EVENING GAUZES AND ILLUSIONS.
FANCY GOODS FOR THE HOLIDAYS A SPECIALTY.

PLAIN FIGURES AND CORRECT PRICES.

OPEN EVENINGS UNTIL CHRISTMAS.

SEATON PERRY,

PERRY BUILDING,

PENNSYLVANIA AVENUE, CORNER 9TH ST.

Established 1840.

Before Purchasing

WE ASK THAT YOU LOOK AT OUR

Carpets,

(A few pieces of best Body Brussels at $1.10.)

Furniture, and

Upholstery Goods

INCLUDING ONE OF THE

Finest Assortments of Imported and Domestic Rugs.

WE GUARANTEE OUR PRICES. WE THINK OUR SELECTIONS FIRST-CLASS. OUR AIM IS TO PLEASE AND SATISFY.

FULL ASSORTMENT OF

NEW WALL PAPERS.

Our class of work in this line speaks for itself.

Furniture Reupholstered.

W. H. Houghton & Co.,

1214 F Street Northwest.

"Business Suits."

At $25 and $28 we will furnish you with Stylish Business Suits made by practical tailors from superior fabrics, excellently trimmed, and perfect in fit.

Our stock consists of a large assortment of really choice woolens in Suitings, Trouserings, and Overcoatings.

Harban & Bennett,

Fine Tailoring and Men's Furnishings,
1419 New York Avenue.

FINE SHOES.

DALTON & STRICKLAND,

939 Penna. Ave.

SUITABLE

HOLIDAY PRESENTS

Quite a Number of New Shapes in Ladies'

Sealskin and English Plush Wraps.

Sealskin Sacques, $125, $150, $175, $200, $225; bust measures 32 to 42, length 28 to 44.
Sealskin Jackets, $80 to $110.
Our most popular plush wrap, $20, $25, $30, $35.
Decided novelties in Muffs and Boas, in Lynx, Black Bear, Monkey, and Black Marten.
Carriage Robes and Parlor Mats, in Beaver, Tiger, and Leopard skins.
Gentlemen's sealskin caps and gauntlets.
Don't fail to see our Natural Wood and also Gold and Silver Mounted Silk and Gloria

UMBRELLAS,

Prices..... $1 50 to $10

B. H. STINEMETZ & SON,

1237 Pa. Av., next to cor. 13th st.

Opening of Furs.

Our display of LADIES' FURS AND WRAPS is now complete.
SEALSKIN GARMENTS in every shape.
PLUSH WRAPS in every shape.
FUR TRIMMING in every variety.
LADIES' AND MISSES' MUFFS AND BOAS
All Goods at New York Prices.

Willett & Ruoff,

HATTERS AND FURRIERS,

905 PENNSYLVANIA AVENUE.

OPIUM AND WHISKY HABITS cured at home without pain; book of particulars sent free. B. M. WOOLLEY, M.D., Atlanta, Ga. sole-4aWwSu

---

THE SMALL THINGS OF A DAY.

Minor Occurrences in and About the City.

Dr. T. E. Lee, surgical and operative dentist, 1322 Fourteenth street northwest.

The employes of the District government were paid their December salaries yesterday.

In the action of Jno. Follier against Andrew H. Hobbs, the circuit court is trying to settle the dispute over the will of the late Elizabeth Follier.

During the past week patents have been issued to George A. McIlhenny for a gas retort and Edward J. De Smedt for artificial pavements.

Chief Clerk Youmans has been informed by Supervising Architect Freret that the new silver vault is sufficiently completed to receive the electric light radiators and steam heating apparatus.

Messrs. Duncanson Bros. sold yesterday afternoon, for $25,200, the Washington Heat and Power Company's plant to S. M. Bryant for the National Super Heated Water Company, of New York.

Charles Long, a butcher in the Center market, yesterday morning tore his wrist open by falling against a hook attached to his stall. His injury was dressed by Dr. Sill, of the Emergency Hospital.

Prof. J. W. Chickering will this afternoon, at the lecture room of the national museum, deliver the second lecture in the course of the Amateur Botanical Club. His subject will be "The Flora of Alaska."

James Thornton and Wm. Garrett, two colored boys, were held for the grand jury yesterday by Judge Snell for robbing the house of A. T. Heusey, 940 S street, of clothing. Thornton confessed the robbery. There are other cases against them.

The following have been elected trustees of the Columbia Title Insurance Company: John T. Arms, Judson T. Cull, Wm. E. Edmonston, Geo. E. Emmons, Wm. A. Gordon, Benj. F. Leighton, Jas. H. Saville, Edward J. Stellwagen, and Henry K. Willard.

To-Morrow, at 2 o'Clock.

Will commence, at Insurance Company's salesrooms, No. 480 Pennsylvania avenue, between Four-and-a-half and Sixth streets northwest, the great sale of fine custom clothing, &c., saved from the late immense fire in New York. This stock embraces medium and very fine goods, comprising the best known domestic and imported fabrics, gotten up in the latest styles, and is positively the finest grade of ready-made garments ever offered in this city. In consequence of the appraisers for the insurance companies and the assured clothing manufacturers being unable to agree as to the actual loss, the insurance people were compelled to take the goods, and they must be turned into money in order to effect a settlement. Everything has been appraised at 40 cents on the dollar of manufacturer's cost and will be sold at these figures. A few prices are quoted: Men's heavy winter overcoats, $1.87, worth $12; fine fur beaver overcoats, $5.90, worth $16; men's handsome dark mixed suits, $3.70, worth $13; fashionable winter pants, 98 cents, worth $3; boys' suits, $1.18, worth $4.50; men's stylish derby hats, latest block, 98 cents, worth $3; fine umbrellas, 79 cents, worth $2, and thousands of fine cassimere, corkscrew, diagonal, beaver, melton, kersey, silk, and satin-lined suits and overcoats too numerous to mention at the same low range of prices. Sale commences to-morrow (Thursday), Dec. 22, at 2 o'clock, at Insurance Company's salesrooms, 480 Pennsylvania avenue. Salesrooms open until 9 p. m.

Go to Dr. N. Kenison & Sons, 418 Twelfth street northwest, for first-class manicuring. Price, 50 cents.

$15 overcoats; they are handsomely lined throughout with satin. Eiseman Bros., manufacturers, corner 7th and E.

Lodge Meetings To-Night.

The following lodges meet to-night at the places named:

Masonic—Columbia, No. 3, 1037 G street; Washington Centennial, No. 14, Masonic Temple; Columbia Royal Arch, No. 1, Masonic Temple; Potomac Commandery, Knights Templar, No. 2, Georgetown.

G. A. R.—Lincoln, No. 3, Seventh and L streets northwest; Sumner, No. 9, 1412 Pennsylvania avenue; Farragut, No. 10, Washington Hall, Pennsylvania avenue and Third street southeast.

I. O. O. F.—Federal City, No. 20, Odd Fellows' Hall; Mount Nebo Encampment, No. 6, Odd Fellows' Hall.

Knights of Pythias—Franklin, No. 2, McCauley's Hall, 249 Pennsylvania avenue southeast; Hermione, No. 12, Georgetown; Mount Vernon, No. 5, Pennsylvania avenue and Ninth street northwest.

I. O. of R.—Union, No. 87, 314 Eighth street northwest.

I. O. M.—Capital, No. 11, 609 C street northwest.

Jr. O. U. A. M.—Golden Rule, No. 2, Academy Hall, 1336 Thirty-second street northwest.

I. O. G. T.—Fidelity, No. 21, Hayes's Hall, Anacostia; Columbia, No. 24, 923 F st.

R. T. of T.—Capital City, No. 1, Stidham's Hall, 1028 Seventh street northwest.

A. L. of H.—Capital City, No. 461, Seventh and K streets northwest.

Sons of Jonadab—Hope, No. 11, Pennsylvania avenue and Nineteenth street.

G. A. F.—Newton Camp, Le Droit building, Room 49.

K. of B.—Federal, No. 1803, St. Cloud building, Ninth and F streets.

Order American Patriots.—Washington Council, No. 1, Le Droit building, Eighth and F streets.

For family use no beer is better than the "Faust" from the Anheuser-Busch Brewing Association. Try it, and be convinced. Office corner First and Virginia avenue southwest. Phone 889-5. Frank Schwarz, manager.

The big value offered by Simpson, the tailor, at the corner of Ninth and G streets northwest, in these custom trousers at $4 and $5 has caused quite a rush.

Ladies' solid gold American stemwinding watches $22.50. B. Hamm & Co., 452 7th st.

Taken Home by Her Father.

Mary Frances Peters, the 15-year-old colored girl who was found with John Thomas Dulguid on Sugar Loaf mountain by the authorities of Maryland, has been taken to her home in Virginia by her father.

Of Interest to Musical People.

Owing to numerous requests Mr. F. B. Nenheiser, organist of the Church of the Immaculate Conception, and lately with the music and piano stores of Metzerott & Droop, has consented to take charge of a piano and vocal class. His headquarters are at the music store of Bergmann & Tastet, 516 F street northwest.

Mr. H. C. Karr purchased in Paris recently a large line of genuine bronze and gilt clocks and mantel ornaments. These goods are of exquisite finish and beautiful design, at moderate prices. J. Karr 629 Pennsylvania ave.

$15 overcoats in twenty different shades. Eiseman Bros., manufacturers, cor. 7th and E.

The Bigamist in Jail.

Detective Carter arrived yesterday with his prisoner, Oscar Harvey, who is wanted here for bigamy. Harvey was surrendered to the marshal and subsequently committed to jail.

Dr. N. Kenison & Sons treat all troubles of the feet. Corns removed, 25 cents. No. 418 Twelfth street northwest.

$13.50 overcoats; they are made well and trimmed far better than is used in such price coats generally. Eiseman Bros., manufacturers corner 7th and E.

Marriage Licenses.

The following marriage licenses have been issued: Floyd J. Haskett and Agnes M. Myers, Louis T. Schellhorn, of Prince George county, Md., and Mary E. Kemp, of Georgetown, D. C.

Elegant solitaire and cluster diamond rings at $10, $12, $15, to $25. B. Hamm & Co., 452 7 st.

Snow, tree ornaments, Xmas cards, toys, scrap pictures. J. Jay Gould's 421 9th street.

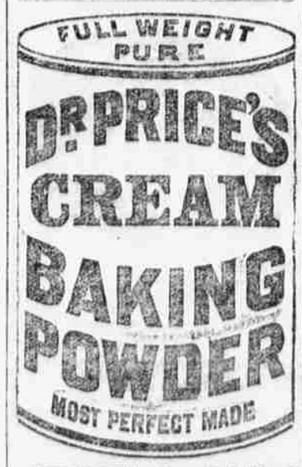

Its superior excellence proven in millions of homes for more than a quarter of a century. It is used by the United States Government. Indorsed by the heads of the Great Universities as the Strongest, Purest, and most Healthful. Dr. Price's the only Baking Powder that does not contain Ammonia, Lime, or Alum. Sold only in Cans.

PRICE BAKING POWDER CO.
NEW YORK. CHICAGO. ST. LOUIS.

CHRISTMAS SALE

UMBRELLAS

No gift can be more appropriate, useful, or is more apt to be appreciated than an Umbrella. Our present stock surpasses in point of elegance, largeness, variety, and reasonableness of price every previous offering. All that art and the silversmith's skill can produce has been called into action to beautify the handles of these umbrellas, and we believe you will experience no ffi in making a suitable selection.

Natural Wood Handles.

26-inch Gloria Cloth Umbrellas, $1.50 and $2.50.
28-inch Gloria Cloth Umbrellas, $2, $3, and $3.50.
26-inch All-Silk Umbrellas, $2 and $2.50.
28-inch All-Silk Umbrellas, $3.

Sterling Silver Heads.

28-inch Gloria Cloth Umbrellas, $3 and $4.
26-inch All-Silk Umbrellas, $2.50.
28-inch All-Silk Umbrellas, $3, $4.50 and $4.62.
28-inch Gloria Cloth Umbrellas, with gold-headed handles, $4.25, $4.50, $5 each.
28-inch All-Silk Umbrellas, with gold-headed handles, $4.50, $5, $6, $6.50 to $10 each.

Lisle-Spun Umbrellas.

We have opened 100 dozen Lyon's celebrated Lisle-Spun Umbrellas, in the full line of qualities and in an attractive variety of quiet and fancy handles. We have always been chary in warranting Umbrellas, and it is only after a thorough examination and a full conviction of their true merit that we warrant the Lyon's Lisle-Spun Umbrellas. These are made from selected lisle-thread and silk, are silk-sewed and stitched, paragon frame, protected rivets, and warranted not to crack, cut, or fade within a year. If they do, we give you a new one for it.

26-inch, with natural handles, in bamboo, olive wood, oak, and ash, only $2.75 each.
Ditto, 28-inch, $3.25.
26-inch, in rosewood, ebony, partridge, and snakewood, mounted in plain gold, plain and oxidized silver tips, $3 and $3.25.
Ditto, 28-inch, $3.75.
26-inch, with chased-gold bell-shaped caps, $3.50 and $4.
Ditto, 28-inch, $4.25 and $4.50 each.
26-inch, with crook handle, gold-chased ends, $4.75.
28-inch, nickel runners, best umbrella-wood handles, entirely capped with gold and silver nobbily designed heads, never before shown, $5 each.

You can with perfect confidence invest your umbrella money in the Lyon's Lisle-spun Umbrellas,

WOODWARD & LOTHROP,

Cor. of 11th and F sts. N. W.

Holiday Presents

—AT—

E. G. DAVIS',

No. 719 Market Space.

The great sale of Holiday goods still continues. Our goods and prices are attractive, and sales during the past week have greatly exceeded in amount the sales of corresponding weeks of any previous year; but, notwithstanding our immense sales, Stock is still complete.

Celluloid Sets, 3 pieces, from $1.50 to $5 each.

Celluloid Sets, 5 pieces, at $2.88, worth $3.50.

Celluloid Sets, with Manicure complete, $3.95 to $12.

All new goods and great bargains.

Work Boxes and Work Baskets, Perfumery in fancy baskets, Manicure Sets from 55c. up.

Umbrellas in Gloria, Windsor, and Silk, extra good values.

Initial Embroidered and Lace Handkerchiefs in great variety at low prices.

Gentlemen's Plain and Initial Handkerchiefs in linen and silk.

Lot of Silk Handkerchiefs reduced to 25c.

Lot of Silk Handkerchiefs reduced to 50c. Both selling very rapidly.

Neckwear, Gloves, Jewelry, Lace Fichus and Scarfs, Pocketbooks, Card Cases, Table Linens, Towels, Black Dress Goods, Ladies' and Children's Muffs and Boas and a thousand other useful articles, suitable for Holiday Presents. Our stock of small Fancy articles, ranging in price from 10 to 50 cents, was never so large and attractive.

Later in the week we will necessarily have many single pieces and broken lots, which will be sold, regardless of cost or value, as we have determined to carry nothing over that low prices will sell.

Store open every evening this week until 9 o'clock.

E. G. DAVIS,

719 MARKET SPACE, COR. 8TH.

CLOSING-OUT SALE

AT AND BELOW COST FOR CASH

—OF—

MEN'S FINE FURNISHINGS!

Comprising complete lines in Knit Underwear, Hosiery, Gloves, Mufflers, Plain and Embroidered Suspenders, Dressing Gowns, Bath Wrappers, Linen and Silk Handkerchiefs, Neckwear, Dress Shirts, Night Shirts, Pajamas, Flannel Shirts, Buckskin Underwear, Cardigan Jackets and Vests, &c. Also Ladies' Corsets, Undergarments, Underwear, Dolls, Umbrellas, Fancy Goods, and Notions.

CLOAKS AND SUITS, GLOVES AND HOSIERY,

Will hereafter be our specialty and occupy the entire store.

R. H. TAYLOR,

(W. H. McKNEW, Successor),

933 PENNSYLVANIA AVENUE.

Store open evenings during Christmas week.

London Bazar,

715 MARKET SPACE.

GRAND

Holiday Opening

OF

Fine plush fancy and toilet articles, brass, leather, and bisque ware at prices that cannot be beat.

We are selling during this week only, ZEPHYRS at 4½ cents an ounce.

Special drive for this week London dye Alaska seal plush coats, 40 inches long, at only $17.99, worth $25.

One lot at $22.50, worth $30.

One lot at $25, worth $35.

Big drives in millinery, trimmed and untrimmed hats and bonnets.

Special sale in Kid Body Dolls, lower than any place in the District.

Our line of furs is not only the cheapest, but also the largest.

We are offering a very fine muff and boa, made out of the best lynx back, at $9 and $12, and best lynx pelts at $20 a set.

Reductions in all our departments during holiday weeks.

Call early to avoid the rush.

Specials in corsets. One lot all bone corset at 49 cents, sells in the city at 75 cents. Satin corset, in all colors, at $2.25, worth $3.50. These corsets are no jobs, but regular goods, and we guarantee them.

Reductions in hosiery, notions, laces, gloves, fans, worsteds, ribbons, feathers, handkerchiefs, mufflers, and jewelry.

Infants' wear, infants' outfits, infants' short and long coats, ruchings, umbrellas, ornaments, velvets, plushes, and fancy embroidery ornaments.

LONDON BAZAR.

715 Market Space.

STORE OPEN TILL 9 P. M.

$17,000

Worth of Ready Made

CLOTHING

Must be Sold in Twenty Days to Change Business.

Five hundred Satin and Silk lined Overcoats only $11 50, formerly $20; and a splendid Overcoat for $7.
Fine Chinchilla Overcoats at $5.
Boys' Overcoats, $2.90, $3.50, and $5.
Men's pants, all wool, $1.40, $1.50, and $1.75.
Children's knee pants, 25, 35, and 50 cents.
Children's suits, $1.80, $2, $2.50, and $3.
Young Men's Nobby Suits at $5.50, $6, $7 and $8.
Fine Cutaway Suits, $7.75, $8.50, and $10.
Come at once if you want Big Bargains, as this Entire Stock of Fine Clothing must be sold. No reasonable offer refused.

H. FRIEDLANDER'S

Original Misfit Store,

912 F St., 6 doors from 9th N. W.

Please bear in mind the Number.

W. H. VEERHOFF'S

TWO STORES,

916 and 411 7th St.

Holiday Presents.

ETCHINGS,
STEEL ENGRAVINGS,
WATER COLOR PAINTINGS,
CHROMOS, &c.

Picture Frames

Made to order from a line of mouldings embracing over

500 Designs.

The cheapest ready-made frames in the city.

Dec12 2w

FURS! FURS! FURS!

****

The Weather having materially interfered with the sale of these goods, we were compelled to mark them down to rid ourselves of our enormous stock. This was not so much done to please you as it was necessary for us to unload our stock.

Now for an opportunity for you to buy Furs at way ess than furriers' prices.

Read every line that follows and bring this alon o c[redacted]rison.

Swan's Down in all the leading evening shades, Nile Green, Lemon, Lavender, Light Blue, Pink, Gray, and White, reduced to 60c. per yard. Children's sets reduced to 98c.; former prices, $1.25, $1.49, $1.89, and $2.25 per set.
Black Hare Muffs, 48c. Monkey Muffs, only $4.98.
Gray Fox Muffs reduced to $3.39; former price, $4.98.
We have on hand twenty-five very fine Beaver Muffs, lam b lined, reduced to $11.48; former price, $16.
All Beaver Muffs that were $13 and $14 reduced to $10.98.
Children's Otter Muffs that were $4.98, $6.48, $7, reduced to $3.98.

All our Furs are well selected, and, as they are fresh goods and bought at less than usual prices by us, you will have a chance that may not soon come to your lot again.

Reap the benefit of this bargain by calling early on

LANSBURGH & BRO.,

420, 422, 424, 426 Seventh St., 417, 419 Eighth St.

London & Liverpool Clothing Co.

Corner Seventh and G Streets N. W.

A $20 Overcoat at $13.50.
A $18 Overcoat at $12.
A $15 Overcoat at $9.50.
A $12 Overcoat at $8.
A $10 Overcoat at $6.50.
A $25 Overcoat at $15.50.
A $10 Suit at $6.50.
A $15 Cutaway Suit at $10.
A $20 Prince Albert Suit at $15.

And all others at proportionately low prices. Give us a call and be convinced.

GREATEST

BARGAINS

Ever offered in this city in Fine Ready-Made

CLOTHING!

For boys from 13 to 18 years old we have Overcoats at $4.50, $5, $5.50, and $6 that are worth $6, $7, $8, $9.

Suits at $5, $6, $7, and $8, that are worth $7.50, $9, $10, and $12.

For children from 5 to 13 years, Overcoats at $3, $3.50, $4, $5. They are worth $4, $5, $6, and $7.50.

Suits at $2.50, $3, $3.50, $4, and $5, that are worth 50 per cent. more than we ask for them.

****

London and Liverpool Clothing Co.,

Corner Seventh and G Streets.

OPENING OF HOLIDAY GIFTS

—IN—

Imported and Domestic Fine Leather Goods

Positively the finest assortment ever shown in Washington in the following Goods:

Writing Tablets, Dressing Cases, Photograph Cases, Cigar Cases, Cigarette Cases, Card Cases, Leather Cases, Brush Cases, Travelers' Ink Cases, Car Ticket Cases, Match Cases, Purses, Manicure Sets, Blacking Sets, Travelers' Drinking Cups, Travelers' Flasks, Cuff and Collar Boxes, Folding Mirrors, Pocket Toilets, Bill Books, Pocketbooks, Portfolios, Portemonnaies, Hand Bags, Furnished Traveling Bags.

Silver-Mounted Pocketbooks and Card Cases a specialty.

Gold and Silver-Mounted Riding Crops and Whips and Driving Whips.

Prices and quality guaranteed.

TOPHAM'S, 1231 Penn. Ave. N. W.

Having disposed of our COKE BUSINESS to

Messrs. Johnson Bros.,

We commend them to our customers, and bespeak for them a liberal patronage. Orders for COKE will be received at this office as heretofore. We continue to make a specialty of

GAS STOVES

For both Cooking and Heating purposes, and are now offering bargains in HEATING STOVES to make room for Summer goods. A well selected stock of STOVES constantly on hand.

The Washington Gaslight Co.

ONLY A FEW DAYS,

AND THE AGONY WILL BE OVER.

Expectations and realizations will be a thing of the past. Some will be highly pleased and others sadly disappointed. We shall endeavor that all those that deal with us shall be among the former, and we are sure that all those who fail to recognize this warning will be among the latter, for our inducements are so great and the prices so low that bargain-seekers will not measure or consider distance anything. Good, substantial, every-day presents as well as special holiday novelties are included in our long list of bargains.

Substantial Presents

Children's Black Boucle Gretchens, with hood, $1.99.
Children's Plaid Gretchens, $2.49.
A choice lot of the finest quality of Fancy Plaid Coats, ages 2, 4, 6, and 8 years, $4.99.
Misses' All-wool Havelocks, astracan trimmed, 12, 14, and 16 years, $3.99.
Ladies' Boucle Newmarkets, $2.99.
Ladies' Full Fur Trimmed Russian Circulars, $5.99.
Ladies' Black Berlin Twill Visites, astrachan trimmed, $3.49.
Ladies', All wool Berlin Twill Newmarkets, $4.29.
Ladies' Fancy Striped Newmarkets, with satin lined hood, $5.99.
Ladies' Boucle Jackets, double breasted, $2.24.
Ladies' All-wool Tailor-made Fancy Stripe Jackets, $3.24.
Ladies' Fine English Kersey Tailor-made Jackets, $4.49.
Ladies' 40-inch Plush Coat, quilted, satin lined, $11.99.

SMYRNA MATS AND RUGS.

18 by 36, 49c.
18 by 36, better quality, 79c.
18 by 36, still better quality, 95c.
21 by 50 Rug, $1.69.
26 by 60 Rug, $2.49.
36 by 72 Rug, $3.49.

Men's Fine Silk Front Suspenders, 23c.
" " Satin Scarfs, Satin back, 19c.
" Black and Fancy Silk Half Hose, 49c.
" Fine Brilliant Lisle Half Hose, 8½, 9, and 9½, 25c.
Men's Genuine Kid Embroidered Back Gloves, 99c.
Ladies' Fine Hemstitched Initial Handkerchiefs, per box, $1.09.
Ladies' Fine English Cashmere Gloves, heavy silk cord back, 39c.
Ladies' Steel Chatelain Purses, 19c.
Our entire line of fine Plush and Leather Hand Satchels less than 50c on the dollar. The reason—because we are not going to keep any more when they are closed out; and that will make an elegant present.

Shoe Department.

As acceptable and pretty a Holiday gift as any—
Men's Fine Embroidered Slippers, 49c.
" " " " 69c.
" " " " 99c.
" " " " $1 19.
" " " " $1 39.
Men's Fine Embroidered Slippers, $1 49.

HOLIDAY NOVELTIES.

Bisque head, dressed doll, 15c.
24 inch Wax-head Doll, 25c.
12-inch Jointed Bisque Doll, 39c.
15-inch Jointed Bisque Doll, 49c.
30-inch Wax-head Doll, 49c.
30-inch Wax-head Doll, 69c.
16-inch Kid Body Doll, bisque head, closing eyes, 69c.
20 inch Kid Body Doll, bisque head, closing eyes, 98c.
20-inch Jointed Bisque Doll, natural eyes, 98c.
18-inch Bisque Doll, dressed, 98c.
Bisque Statuettes, per pair, 49c.
9-inch Terra Cotta Statuette, per pair, $1.25.

The following line of Holiday Goods, carried over from last season, sold at half price:

10c China Tea Sets, 5c.
25c large size gilt-finished Scrap Books, 10c.
20c Real Horn Trumpets, 10c.
49c large size Mother Goose series, 24c.
99c Toys and Games, 49c.
69c Plush Albums, 34c.
69c Antique Whisp Holders, 24c.
69c Imitation Leather Satin-lined Work Boxes, 34c.
19c Plush Perfume Cases, with two cut bottles, 49c.
99c Mirrors, different designs, 49c.
99c Plush Work Boxes, satin lined, 49c.
99c Fancy Towel Rack, 49c.
25c Swords, 10c.
69c Steel Runner Skates, 25c.
69c Roller Skates, 25c.
Writing paper and envelopes, in fancy boxes, at 10, 15, 25, 39, 49 and 69c.

Perfumery.

A complete line of Garwood's fine extracts and cologne, in fancy and hand painted cut glass bottles from 19c up to $1.24.

Our lines of Silk handkerchiefs and Mufflers are as complete as any house in the District can show and prices that none can compete with. Silk Handkerchiefs, either white hemstitched or fancy designs, from 25c up to $1.49.

Silk and Cashmere Mufflers from 33c to $2.99.

Handsome Christmas Cards and Small Dolls for every customer.

Double Combination,

1241 and 1243 Eleventh St. Southeast.

Store open every evening until 9 o'clock until after the Holidays.

(Copyrighted.)

Great Diners-Out

And diners out of the male persuasion need first

A Full Dress Suit.

If you want something very handsome in this line, look at our

Satin-Lined Coats,

MADE UP IN THE LATEST STYLE.

Next he wants

A CAPE OVERCOAT

of some sort that goes on and off easily and will not "muss" the dress coat. Look at our "Glengarys" and "Inverness" Coats or the "Deerstalkers" made in Belfast.

E. B. BARNUM & CO, 931 Penn. Ave.