IF !!

SAD BUT TRUE.

A Frequent (Too Frequent) Occurrence in the City and Country.

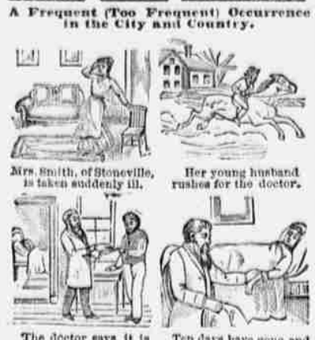

IF!

IF Dr. Jones had prescribed SCOTCH OATS ESSENCE; IF the consulting physicians had advised it; IF Mr. Smith had had a bottle in the house, how much pain, misery, suffering and expense would have been saved. IF Mr. Smith's brother hadn't happened to have come on a visit Mr. Smith would probably have been a widower.

IF you are weak, Nervous, Dyspeptic, Bilious, Consumptive, Paralyzed, have Womb Disease, Neuralgia or Sick Headache, use Nature's own Remedy,

SCOTCH OATS ESSENCE,

All Druggists. $1.00 only. Worth $50.

Every bottle of SCOTCH OATS ESSENCE manufactured by the Company will now have on its pasteboard wrapper a $10,000 forfeit guarantee that it does not contain a particle of opium, morphine, chloral, or any other narcotic.

GEORGETOWN.

Unusual Activity Shown in Building Operations.

The building season has opened here with an activity not confined to any particular locality, but every quarter of the town seems to share in the general march of improvement. From the river front to the heights and from Rock creek to the western limits of the town are evidences of a busy season in real estate. Aside from the numerous small and medium-sized houses being built several fine private residences will be erected, among the number will be that of Mr. A. Hanlon on Fayette street, near the convent.

Impressive services were held on the evening of Ascension day at Mount Zion M. E. Church by the various commanderies of colored Knights Templar of the District. An appropriate programme was well rendered, consisting of anthems, select readings, and a sermon by the pastor, Rev. R. H. Robinson, who is the oldest past grand master of colored Masons in the District. A collection was taken up for the benefit of the Sunday school attached to the church. The Grand Commandery was escorted by Simon Henderson, Gethsemane, and Mount Calvary Commanderies.

There being no money available for enlarging the vaults of the custom house, a coal cellar will be built in the areaway in order to give increased storage room in the basement. His was proposed to establish a bonded warehouse in Washington. The number of import entries to date shows a slight increase over the last fiscal year.

The total receipts of coal for the week by the Borden Mining and Coal Company was 2,000 tons. Cleared—Schooner Hamlin, with 200 tons coal, for Suffolk, Va.; schr. Phillips, with 900 tons coal, for Boston.

FALSE BOUNTY CLAIM.

One Brother Puts the Guilt on the Other.

The trial of Noah H. Bryant, a young colored man who was indicted with his brother, Pompey Bryant, for fraudulently endeavoring to secure a bounty claim from the government, was begun in the criminal court yesterday afternoon, and not finished. Mr. Lipscomb appeared for the government, and Messrs. Campbell Carrington and Hugh Nelson for the prisoner. It was claimed by the government (and nine witnesses took the stand to prove it) that in March, 1884, the two Bryants filed a claim for a bounty as the only heirs of their brother, Steven James, who was a soldier in the late war, and died in New Berne, N. C., of smallpox in 1864. In their affidavit they stated that their mother was dead, when in fact she is still living.

For the defense it was held that Pompey, the older brother, got the prisoner to sign the paper with him, and when the indictment was found that Pompey skipped out and left his brother to face the trial alone. They do not deny preparing the fraudulent claim, but say that Pompey is the criminal and their client the innocent victim, as he trusted his brother fully, and did not know he was doing wrong when he signed the paper.

The trial will be resumed this morning.

ALEXANDRIA MATTERS.

Items of Interest Gathered for the "Republican's" Readers.

The Hon. Z. B. Vance delivered his lecture, "The Scattered Nation," for the benefit of the infirmary at Lannon's Opera House last Thursday evening to a comparatively small, but appreciative audience.

The signs which were placed on the street lamps a few months since when the houses were all renumbered have now, with few exceptions, either been removed or have fallen out.

Mr. George H. Evans, of Boston, Mass., is visiting his parents in this city.

The members of Potomac Lodge, I. O. O. F., of this city will visit Metropolitan Lodge, No. 16, of Washington, this evening.

Fifty-one thousand herring and 600 shad arrived at Fishtown yesterday. The former sold from $2 to $3 a thousand and the latter from $8 to $15 a hundred.

Mrs. Eliza Adam has purchased of Messrs. Hellmuth &Bro. the property on the southwest corner of Columbia and King streets.

STIMULATED THE MARKET.

The Effect on Stocks of the Heavy Purchases of Bonds.

NEW YORK, May 11.—The stock market was dull again to-day except during the last hour and a portion of the first, and prices moved up slowly throughout the day, the advance gaining force toward the close. The action of the trunk lines was the occasion of the revival of the bearish feeling this morning, and the shorts put out some fresh lines at the opening, which was rather weak at declines from last evening's figures of from ¼ to ⅜ per cent. But little progress was made in the downward direction until after a small advance, when prices were forced off on a moderate business to small fractions below first prices.

The dullness became intense after 12 o'clock, and while there was a firm tone to the dealings there was no feature whatever in the trading until after delivery hour, when it was announced that the Secretary of the Treasury had accepted all the bonds offered, which were the largest since the trensury has been purchasing bonds. This started a smart covering movement among the shorts, and the advance was accelerated, when the amount of business done showed a very marked increase. The advance was stopped only with the close of business, which was active and strong at about the top figures for the day. The active list is almost invariably higher this evening.

Disposing of Estates.

The last will and testament of Margaret R. O'Connor, filed in the register's office yesterday, makes the following bequests: All the household effects to be divided equally between the daughter, Mary Ellen O'Connor, and the stepdaughter, Kate O'Connor; the balance of the estate, including house 807 Twenty-fourth street northwest, to the daughter Mary Ellen O'Connor. During good behavior and while he remains a widower, testator's husband, Patrick O'Connor, is to be allowed to use house 817 Twenty-fourth street as a home. Wm. Taylor Snyder is named as executor, and Kate O'Connor as guardian to Mary Ellen O'Connor.

John Lippert, by his will also file 1, leaves all his property to his wife, Magdalena Lippert, with the exception of $5 each to his brother and sister. His wife is named as executrix.

By the will of Sister Mary Ann Graham, also filed, her estate is left to the Sisters of the Visitation at or near Georgetown, D. C. The will is dated Sept. 1, 1886, and is witnessed by M. Plater, C. W. Edmondson, and Levin S. Frey.

We never had so many and such pretty designs and patterns of Children's Clothing—nobby plaited suits, stylish Norfolks, the low roll, and button to the neck, striped, checks, plaids, light and dark colors, and all of our own make. Eiseman Bros., 7th and E, Manufacturing Clothiers and Tailors.

Rev. T. De Witt Talmage's Lecture.

The auditorium of the Congregational Church will be crowded to the utmost next Tuesday evening, and those wishing to be present should secure seats as soon as possible. Rev. T. De Witt Talmage is to lecture on that evening on "School for Scandal." His ability and popularity is well known, and there is no doubt that an immense audience will greet him.

Convicted in Ten Minutes.

The trial of Theodore N. Handy, charged with stealing a watch from John J. Halstead, a countryman on a visit to the city on March 2, last, was resumed in the criminal court yesterday morning and finished. A verdict of guilty as indicted was returned by the jury after an absence from the court room of about ten minutes.

Virginia Postmasters.

New Virginia postmasters have been appointed as follows: John F. Morton, Hillandale, Charlotte county; Walter G. Garth, Greenfield, Nelson county; Mrs. Julia C. Holt, Haycock, Floyd county; Agnes M. Brown, Littleton, Sussex county; Thomas H. Patterson, Rose Bower, Appomattox county.

Expensive Hammering.

A workman yesterday morning engaged in putting in the top lights over one of the 12-foot French plate glass windows in Saks & Co.'s store missed aim with his hammer and chipped off a couple of feet of the three-quarter inch glass. It was insured for over $600.

Marriage Licenses.

The following marriage licenses have been issued: Archie Lamb and Sadie Irni, both of Baltimore, Md.; Albert F. Adams, of Dubuque, Iowa, and E. Christiana Denson, of Millport, N Y.

BRUTALLY BEAT HIS WIFE.

Punishment in Jail Has No Good Effect.

James W. Welch yesterday morning went to his wife's home, 2216 Cleveland avenue, and assaulted her in a brutal manner. He was recently released from jail where he served a sentence for having assaulted her. While in jail Welch learned that his wife was going to apply for a divorce and sent her several threatening letters. Thursday night he met Frank Wynne, a car driver, who boards with Mrs. Welch, and it is stated that he threatened to kill Wynne if the latter returned to his house.

Mrs. Welch heard yesterday morning of her husband's release, and prepared to keep him out of the house. Welch arrived there in a cab and broke in. He met his wife on the landing and beat her. The woman was cut on the face, and terribly bruised about the body and head. Welch made his escape.

THE COURT RECORD.

Court in General Term—Chief Justice Bingham and Justices Hagner, Cox, and James.—Brown vs. Sanders; on hearing.

Circuit Court, Division No. 2—Justice Merrick.—Humphrey vs. Hendle Phaeton Company; bill of exceptions signed. Stewart vs. Pennsylvania Railroad Company; commission to take testimony of non-residents ordered to issue. Jones vs. Baltimore and Ohio Railroad Company; bill of exceptions signed.

Equity Court—Justice Cox.—Cross vs. Metzerott; complainant decreed to turn over trust funds to defendant. Hagner vs. Dulaney; Thomas J. Chew appointed guardian ad litem. Witney vs. Witney; testimony ordered taken before Edwin Sutherland, examiner. Wimsatt vs. Wimsatt; testimony ordered taken before E. M. Gillett, examiner. Hill vs. Kerr; sale confirmed nisi.

Probate Court—Justice Cox.—Estate of Margaret R. O'Connor; will filed. Estate of John Lippert; will filed. Estate of Sister Mary Ann Graham; will filed. Estate of Richard A. Edmonston; final notice returnable June 8 issued. Estate of Richard H. Shekell; final notice returnable June 8 issued. Estate of Daniel E. Somes; petition of Frank C. Somes for letters of administration filed. Estate of Josephine Davis; letters of administration to John F. Smyth; bond $400. Estate of Charles Lyman; letters of administration to Philip F. Larner; bond $20,000. Estate of Hiram W. Jackson; letters of administration to Marian B. Jackson; bond $1,200. Estate of Wm. Heaney; petition of Sarah Heaney for letters testamentary filed. Estate of John A. Graham; letters testamentary to Wm. C. Graham; bond $.00. Estate of Samuel C. Spaulding; petition of George Taylor for letters of administration filed. Estate of John L. Miller; executors' bond completed. Estate of Matilda Madison; assignment of interest filed.

Criminal Court—Justice Montgomery.—Theodore M. Handy, larceny from the person; trial resumed and finished; verdict guilty. Thomas Grigsby, convicted of housebreaking; ordered to restore property to owner. John Smarr, alias Smith, alias Smark, robbery; released on $500 bail, with Jane Dorsey as surety. Ben Pollard, housebreaking, verdict guilty. Dan'l Beall, running locomotive at unlawful speed; nolle prossed. Bernard Cassidy, unlicensed bar; nolle pressed. Job Angus, violating building regulations; nolle prossed. John W. Starr, vagrancy; nolle prossed. Noah H. Bryant, violating section 5418 Revised Statutes of United States; on trial; jury respited. Case undisposed of and arraignments and sentences to-day.

See in our window what style of goods we make to order in Pants at $5. Eiseman Bros., cor. 7th and E.

Georgetown Madrigal Society.

The Georgetown Madrigal Society will hold its first public rehearsal at Linthicum Hall next Monday evening. The programme to be rendered contains many pleasing choral numbers, among them being Spofford's "Hail, Smiling Morn," Becker's "Cheer Up, Companions," for male voices; McFarren's beautiful "Break, Break, Break," and Jensen's "Briar Rose," for female voices. Mrs. Padelford and Mr. Frank Baxter will be the soloists. Smart's trio, "Rest, Thee, on This Mossy Pillow," will be sung by Mrs. Heald, Mrs. Howard, and Miss Billings.

Buried at Oak Hill.

The funeral services over the remains of Mrs. Ross Ray were held at St. John's Church at 11 o'clock yesterday morning, Rev. Dr. Leonard officiating, assisted by Revs. Pyne and Hodges. On the handsome black cloth-covered casket was a silver plate inscribed, "Eliza Leslie Ray, died May 8, 1888, aged 58." The pallbearers were Gens. Sheridan, Drum, and Bennett, Admiral Carter, Dr. Gunnell, and Messrs. Seaton Munroe, C. C. Cornwell, John Selden, H. Wm. Elliott, of Baltimore, and John Cassel. The interment was at Oak Hill.

THE best regulator of digestive organs and the best appetizer known is Angostura Bitters. Try it but beware of imitations. Get from your grocer or druggist the genuine article, manufactured by Dr. J. G. B. Siegert & Sons.

Complains of Her Husband's Cruelty.

Emma Zurhorst, by her solicitor, Mr. E. B. Hay, yesterday filed a bill in equity for a divorce from George P. Zurhorst. They were married Sept. 2, 1876, by Rev. Dr. Chester, and lived together until about the 1st of last present month, when, she says, she was obliged to leave him on account of the extreme cruelty and abuse that she received from him. Two children, still living, are the result of the union. She prays for a divorce, alimony, counsel fees, and the care and custody of the children.

Dr. Rankin and Temperance.

The many friends of Rev. Dr. J. E. Rankin, so long a leading pastor in this city, will have the pleasure of hearing him on Sunday (tomorrow) afternoon at the Congregational Church at 3:30. His subject will be temperance, and he will dwell at length on the duty of the Christian in these crucial days of prohibition agitation. Dr. Bischoff will preside at the organ, and some of Dr. Rankin's own hymns will be sung. Everybody welcome.

Excursion to Cincinnati.

The Baltimore and Ohio railroad will sell excursion tickets to Cincinnati from all points on its lines May 13 and 14, good returning until May 20 inclusive, at rate of one first-class limited fare for the round trip. The rate from Baltimore and Washington will be $14.

Working for the Church.

Rev. A. M. Conway, pastor of the First Baptist Church of Wilmington, N. C., is in the city soliciting assistance in building a new church for his congregation, which has grown so large as to make the present structure inadequate for their purposes. He has with him some excellent letters and indorsements, showing that the worthy divine is entitled to every confidence and deserving of whatever aid can be given him and his cause.

GRAND ball and banquet in honor of the Supreme Castle, Knights of the Golden Eagle, Tuesday evening, May 22, 1888, National Rifles' Hall. Tickets, $1.

Nearly Sixty Years of Service.

Mr. James Eveleth, the venerable disbursing clerk of the record division of the chief engineer's office, was presented a beautiful bouquet of flowers by his fellow clerks on Thursday, that being his 80th birthday. Mr. Eveleth entered the service in 1829, and has been in the departmental service longer than any person now in the War Department.

Buffaloes at the Smithsonian.

The pair of buffaloes, Mr. E. S. Blackford's gift to the Smithsonian Institution, arrived in the city yesterday afternoon. They were placed in an inclosure previously prepared for them. The latest arrival in the menagerie is a young puma, or mountain lion, the donation of Capt. Romeyn, U. S. A.

Mr. Miller's Appointment.

Mr. Thomas F. Miller, when he arrived at the court house yesterday, found himself surrounded by friends and the recipient of many congratulations. Great satisfaction is expressed at the appointment, and Mr. Miller will enter upon the discharge of his duties with the public on his side.

Its Delicacy of Flavor and the efficacy of its action have rendered the famous liquid fruit remedy, Syrup of Figs, immensely popular. It cleanses and tones up the clogged and feverish system, dispels headaches, colds, and fevers, cures Habitual Constipation, Dyspepsia, and the many ills depending on a weak or inactive condition of the Kidneys, Liver and Bowels. For sale in 50 cent and $1 bottles by all leading druggists. Manufactured only by the California Fig Syrup Company, San Francisco, Cal.

CITY ITEMS.

HOWLAND DENTAL ASSOCIATION, 211 Pour-and-a-half street northwest, three doors north of Pennsylvania avenue. E. P. Howland, M. D., C. H. Howland, D. D. S., surgical, operative, and mechanical dentists. Extractions, under nitrous oxide, 50 cents each tooth, and only 50 cents extra for gas, whether one or a number of teeth are extracted at the same sitting. Have administered nitrous oxide to over 45,000 persons. Artificial teeth $7 per set. Gold, amalgam, and white fillings inserted in the best manner. All work warranted first class.

BERKELEY, a pure rye whisky, the best on the market for the price. $4 per gallon, $1 a quart, and 50 cents a pint. 25 cents a sample bottle. Tharp, 818 F street northwest.

"ALDERNEY DAIRY WAGONS."—Fresh Alderney Butter churned every morning and delivered in ¼ pound "Ward" prints at 45 cents per pound. Also cottage cheese, 5 cents per ball; buttermilk, 5 cents per quart, and sweet milk at 5 cents per quart.

Building Permits.

The following building permits were issued yesterday: R. H. Gaskins, one brick dwelling at 3007 N street northwest, $5,000; Mary B. Smoot, one brick dwelling at 3020 Dumbarton avenue northwest, $3,000; Mrs. M. A. Willis, two frame dwellings on Fifteenth street extended, $4,000; Walter Brown, one frame dwelling at "White Haven," on the Ridge road, $8,000; A. P. Fardon, two brick dwellings, 1026 and 1028 Twenty-fifth street, $10,000.

Highlands Street Railroad.

The commissioners have written to Senator Harris in relation to Senate bill 1905, "to incorporate the Washington and Highlands Street Railway Company of the District of Columbia." They say that the Blaidensburg road has recently been improved at a cost of $22,500, and they think that the company should be required to so locate its tracks as not to interfere with the road.

ADVERTISED LETTERS.

The following is a list of advertised letters remaining in the Washington city postoffice SATURDAY, May 12, 1888.

☞To obtain any of these letters the applicant must call for advertised letters.

☞If not called for within two (2) weeks they will be sent to the dead letter office.

JOHN W. ROSS, Postmaster.

LADIES' LIST.

Alider, Ada
Anderson, Annie
Adams, Anna A
Anderson, Annie
Ayde, Attaché
Austin, Mrs Chas A (4)
Anderson, Miss H Anna
Alexander, Louisa
Armstrong, Lillie
Adams, Mrs Mamie
Arm, Mrs Sarah
Brown, Annie
Bird, Mrs A T
Barron, Belle
Brown, Mrs Belle F
Brackett, Bunnie
Bradford, Mrs Ellen Knight
Brodhead, Mrs E V
Bartlett, Mrs E S
Blatchford, Frances
Banks, Grace
Burton, Georgianna
Barker, Mrs Geier
Banks, Miss Grace
Baird, Miss Julia
Brooks, Annie
Ball, Mrs J R
Bowman, Mrs J B
Brum, Lois
Burns, Mrs Lena
Bridge, Mrs M A
Burks, Minnie
Brown, Mrs Mary
Baller, Miss M
Barnard, Mrs M E
Baker-Collie, Mary E
Bell, Mrs Matilda
Brown, Mrs M
Brock, Rosie
Brice, Mrs Sarah
Claggett, Mrs Anna
Cooper, Emma
Churchy, Eliza
Carver, Fannie
Carter, Josephine
Christie, Mrs J
Carroll, Mrs Julie
Cunningham, Miss
Cobb, Mrs
Cooper, Miss Mamie
Clapp, Mrs P M
Collins, Mrs Rebecca
Conley, Mrs Rosa
Cobin, Miss Hilard
Clarke, Mrs Virginie
Delaney, Annie M (2)
Day, Ella
Dorsey, Bertha
Donohue, Mrs Bridget
Duckett, Miss Crelia
Davenport, Mrs Corbin
Dunlap, Mrs E S
Date, Elnorah
Duvall, Miss J H
Douglass, Jannette
Dennis, Mrs Katie
Day, Lizzie
Dickinson, May H
Dudley, Miss
Darden, Mrs W F
Edwards, Ella D
Ellis, Miss Isabel
Elliott, Lizzie
Edmonston, Mrs
Eanes, Mrs
Fields, Mrs Annie
Freiteret, Miss Effie
Fisher, Miss E Y
Fisher, Mrs J
Fallon, Miss I
Ferguson, Mollie L
Flanders, Mattie
Fassett, Mrs
Gauell, Mrs D E
Givens, Annie
Garnett, Mrs Ellen
Gilman, Miss E V
Gafney, Gracie
Green, Irene C
Grand, Mrs J W
Gower, Mrs Julia
Gridley, Mrs J K
Grager, Kate
Gray, Lucy
Garnette, Mrs Lucinda
Gibson, Mrs Lillie
Godlove, Mrs Lewis
Garnett, Mrs Mary
Garrett, Mrs Mollie
Gabriel, Madame
Green, Mrs M
Gross, Mrs Phebeh
Gary, Miss T
Henderson, Belle
Hoops, Mrs Blanche
Hawkins, Ellen
Hart, Mrs Emma
Horby, Mrs B
Houcks, Kate
Hagan, Katie
Howard, Lily
Hebert, Lizzie
Harrison, Lisa
Hawns, Lucy
Hurlburt, Lottie
Hawes, Mamie
Hemphelen, Mrs
Hooper, Mrs M J
Hill, Mary
Horsey, Mrs
Hogues, Mrs Martha
Hart, Mrs Nora
Hargrove, Mrs Pattie C (2)
Hatlerf, Mrs Ricker
Hunt, Mrs Sallie
Hazel, Susie V
Ingharm, Mater
Irving, Mrs Precilla
Jackson, Mrs Annie
Johnson, Alice
Johnson, Mrs Alice
James, Mrs Dovas
Jones, Miss Fred
Jackson, Grace M
Jackson, Bessie
Jame, Lottie (2)
Johnson, Lucinda E
Jones, Mary
Jackson, Mrs Matilda
Johnson, Mary G
Johnson, Mary J
Johnson, Mary E
Jackson, Willie
Kelly, Carrie
King, Dora
Kain, Maggie
King, Mary A
Keller, Pelatine
King, Dolly
Lewis, Aggie
Lyman, Frances R
Lewis, Irene B
Larrois, Mrs Lee
Lester, Lisle
Linkins, Mrs Marie
Liesfeld, Mrs
Leachey, Nellie
Larance, Mrs Mary
Luddon, Miss
Leary, Mrs B P
Lee, Sarah
Monson, Beckey
Mower, Mrs Betsey A
Marshall, Mrs Ellis
Monroe, Emma
McColley, Mrs Emily
McNamara, Fannie
Meyre, Fannie
Maxwell, Fannie
Morris, Mrs G B
Marshall, Grace
Montestin, Mrs H B
Montague, Eugenie E
Massie, Jane
McDermott, Jessie
Morton, Mary B
Moore, Mrs M J
Mason, Mrs M C
Mayhew, Sophie E
Marshall, Susie
Means, Miss V B
Nixin, Addie
Nottingham, Mary L
Overton, Mrs Eliza
Orthall, Mrs Joseph X
Perry, Mrs Caroline
Pfeiffer, Mrs Mari
Penn, Mrs H L
Parker, Mrs J H
Parker, Mrs Lont
Payn, Mrs Mary A
Patterson, Mrs Mary C
Parmer, Mrs Mary
Petty, Mamie V
Porter, Mrs M E
Price, Mrs Robt
Posey, Mrs Susan
Ryot, Bertie
Ridgeway, Mrs Enoch
Richmond, Mrs Henrietta
Richards, Hester Ann
Randolph, Mrs
Roots, Margaret
Richardson, Mary E
Root, Mrs Ralph R
Reanney, Mrs Col W B
Sturgeon, Mrs Addie E
Smith, Annie
Snowden, Clara
Smith, Mrs D A
Simkins, Mrs E C
Scudder, Eliza
Solomon, Mrs Emily
Stevenson, Fannie
Schureman, Mrs G P C
Schuyler, Mrs
Sherman, Mrs Jas T
Smith, Mrs Jane
Sands, Miss Lillie
Sands, Miss
Smith, Mrs Lucy J
Smith, Mrs L G
Sawmond, Mrs Mary
Somers, Mrs Margt
Smith, Mrs Mary
Smith, Miss May
Stoningsen, Matilda
Stern, Rosie
Sotheron, Mrs S K
Tinsley, Annie
Templer, Mrs Geo A
Tibbs, Georgie
Thomas, Mrs J G
Tuette, Mrs M W
Thompson, Mrs Martha
Upton, Belle F
Vosell, Mrs Ellen
Vivian, Sallie (2)
White, Mrs Annie E
White, Blanche
Walker, Mrs Ellen
Winfrey, Mrs Eliza
Wilson, Miss F Adele
Walker, Mrs G C
Weis, Mrs Harry
Walson, Mrs Jane
Wells, Kate
Watkins, Mrs Mammy Fanny
Welsh, Mrs Minnie O
Wood, Maggie
Wallace, Minnie Lee
Whitehead, Mrs P A
Washington, Mrs Rosa
Wright, Suzy
Watson, Mrs Sallie
Woodward, Mrs Susan
Wright, Mrs Wm M
Young, Anna

MISCELLANEOUS.

Miss L, P O Box 24

FOREIGN LETTERS.

Austin, Mrs Chas A
Anderson, Mrs Lottie E
Blount, Miss
Goselchild, Miss
Goings, Miss Reberth
Horsey, Miss C
Knowiston, Miss Maud
Robbins, Mrs J F

GENTLEMEN'S LIST.

Ayer, Hon A G
Ambder, A I
Adams, Chas
Adams, Chas W
Ayers, C H (2)
Anderson, Dallas
Almond, David
Ackernmann, George
Allen, H
Adam, John
Abell, Joseph
Aylor, Jim
Atkins, Joseph L
Africa, H Simpson
Albright, William B
Brown, Amos
Blaney, Ahren
Barnes, A M
Bacon, Albert W
Beely, B W
Babcock & Co
Barrett, C C
Bailey, Charles F
Butler, C M
Blackman, C M (2)
Bolerat, David
Burts, E C
Brown, Frank W
Brown, Gasland
Briggs, G F
Burt, H A
Beall, H N
Beeton, J
Barker, Jos
Baker, John
Brooks, James
Beatty, James
Becker, J E
Byron, J P
Bergen, John H
Bell, Judge J H
Bancroft, J O
Baker & Lewis
Burnette, Hon N S (2)
Bigar, Shinn & Co
Belle, Thomas
Brown, Thomas
Barry, Thos B
Black, Col F Z
Belt, Wm
Burke, Wilmer
Boggs, William
Bugbee, W D
Bliss, Mr & Mrs Wm E
Beverly, Wm Lee
Brookbridge, Walter R
Baden, W W
Cooley, Adelbert
Cruso, Colin
Campbell, Charles
Conner, Charles E
Crain, Frank
Clark, Fred G
Clark, George
Cumming, Geo J
Caggrove, Hugo
Cutts, Harry M
Connelly, J
Cady, J
Clark, Joseph
Cennings, James
Carter, James C
Chaprell, Jno Henry
Carr, S M (2)
Cameron, John W
Chapmond, Kemper
Chandler, Luke
Carter, Robert
Clarke, S
Colt, Samuel
Colt, Mr & Mrs Sam'l
Carson, Dr T
Chisolm, Willie
Clark, William
Crites, Wm W F
Cooper, W H H
Carter & Yager
Dancer, Alex
Dickenson, Hon Daniel
Del Rosti, Giuteppe
Downing, Jerry
Bennett, John
Doty, John L
Douglass, James O
Dorsey, Moses
Ewing, John D
Ebrite, J W
Etty, R A
Early, James W
Fister Bros
Foley, C W
Ford, Master Edgar W
Fountain, B
Flack, J D
Ferd, R B
Fairchild, S O
Ferrer, W B
Fetton, W E
Fourry, A
Green, Glen
Godfrey, Chas
Grey, Chas B
Gollife, C C
Gethelf, C S
Gaston, E D
Goulston, Geo
Garvin, Dr H D
Geraghty, John
Graham, Cap J A
Grines, James C
Gulley, James M
Griffin, J N
Godfrey, John W
Gallelant, Mr
Gardner, R
Gothridge, S M
Graham, William
Golden, W F
Glascoe, William H
Grubbs, W W
Hirsh, A
Hills, Bruce
Hester, Charles D (2)
Hackner, D W
Harter, E E
Hamster, E D
Howard, George F
Hyatt, George W
Hosse, H J
Horton, J H
Herron, J H
Huffington, Hon H W
Hartsman, J
Hill, Jeffry
Hollmann, Gen Joseph
Harrington, J C
Howarth, John H
Hines, J J
Heilmiler, Jas M
Harris, Mr
Holmes, M L
Harding, Rev Nath'l
Hill, Noble H
Hutchinson, Robert
Howell, S S
Heapman, Wesley
Hanale, William F
Hadden, Dr Walter J
Irving, Grant
Smythe, Robert B
Smith, Robt Theo
Simpers, S
Shelton, Sam
Thompson, Benjamin
Tyler & Co
Thomson, Cliff
Townsend, E J
Trowbridge, Kiford P
Taliaferro, George
Tanner, James
Tustin, Rev J D
Torrance, James R
Tolmson, Pitopi
Taylor, Robert
Torman, Robert
Thompson, S Baldwin
Taylor, Tenny
Taylor, William P
Vincenza, Cornelia
Vanhorne, D W
Vredegoh, M
Vincent, W C
Wilson, A
Willis, Maj A J
Wyck, Chas
White, Hon C C
Walker, Andrew Manning
Webster, Eddie E
Welden & Felsnaver
Walker, Geo
Williams, Geo
Witing, G Allison
Wale, G E
Wale, G W
Wilson, Henry
Wallis, H C
Warner, Hon H C
Walterspeg, Jacob
Wharton, James A
Wilson, Rev J C
Washington, James E
Warrin, Dr J H
White, Mr
William, Mr
Wright, A M
Wood, Oliver Evans
Weeb, W B & Co
White, W W
White, W W
Young, E A
Young, M B

FOREIGN LETTERS.

Aizcuenga, Jose Vicente
Anell, W
Curran, Judge
Dunert, Rutharne
Doherty, W F
Diforca, Paolo
Fairbanks, J H
Goldings, S D
Hanner, E T
Marshall, E
Mills, H
Miller, T B
Miller, Wm
Newmeyer, M H
Petersen, Andrew P
Robbens, James
Sauter, Frederike
West, G W
Waugh, John T

SCHOONER LETTERS.

Barnes, Geo W, Brig Stephen Bishop
Bacon, Peter, Sch Olive Branch
Edwards, Capt B, Sch G F Hallock

MISCELLANEOUS.

Institute Row Club
Mount Zion God Council
First Nat'l Bank
Peoples Home Journal
The Monthly Bulletin
The Granger Agricultural Pub Co
Mr Superintendent, care of the Stigmatism S & P, 125 Reed.

LOCAL LETTERS.

LADIES' LIST.

Bass, Mrs Albert
Bartlett, Laura
Baily, Mrs
Beardman, Sallie
Chesley, Mrs Annie E
Clark, Emma
Carron, Mrs Gen
Coleman, Mrs J H
Cobb, Mrs Lizzie
Center, Maria
Duglass, Bettie
Dunan, Mrs Florence (2)
Davis, Josephine
Eglebart, Della
Erskine, Mrs Georgia
Ellis, Mrs L A
Evans, Mrs Warren
Fowler, Mrs G F
Fanny, Miss
Fuller, Mrs Martha
French, Mrs
Grant, Amanda
Gray, Mrs Edith
Gibson, Mrs
Goodwin, Myra
Garrett, Mrs
Hopkins, Mrs F A M
Hill, Jennie
Harmon, Mrs M
Hare, Mrs
Halin, Mrs
Irwin, Mrs Alice L
Johnson, Alice
Jackson, Laurah
Ker, Mrs Dr
Kearney, Annie
Kessler, Mrs
Lee, Mrs Annie
Langham, Mrs E A
Lee, Maud E
Leonard, Madam
McMahon, Mrs Bernard
Myers, Bertha
Miller, Ella
Myers, Mrs J H
McNeal, Miss M V
Magruder, Mrs
Pratt, Mary
Panzera, Nellie
Ranzan, Kate
Reed, Mrs
Reily, Miss
Scales, Mrs K P
Streaker, Mrs H or E
Stott, Mrs Margt Galt
Shees, Mrs Sarah
Taylor, Nellie
Tuttle, Ruth
West, Emma
Washington, Jane
Williams, Julia
Watts, Lottie
Wilson, Mrs
Wright, Mrs
Wood, Ollie

MISCELLANEOUS.

Cook, 187 Lst N W

GENTLEMEN'S LIST.

Ayers, C H
Abney, G M
Brown, Thos
Bond, Wm T
Comtone, Geo D
Corliart, Geo
Cox, J C
Coleman, Mr
Dabney, Dr
Dorrier, John N
Dubart, Jas C
Dorsey, Mr
Doyle, R E
Dean, Robt W
Davies, Wm I
Dunlap, M W B
Fletcher, Mr
Farland, Mr
Gavin, Mr
Harrison, Dudley
Hay, Dr
Harris, I A
Hert, John H
Hillyard, John
Henry, The Misses
Holland, M T
Ireland, W H
Johnson, Geo
Jenkins, Jas
Johnson, Martin
Johnson, Saml
Johnson, Willie
Jones, Walter W
Kitzinger, Louis
Kenney, C
Lee, Maj B D
Lewis, Clem
Lyal, H
Lincoln, Joe
Madison, Mr
Mackey, Saml
Morley, Capt Jiles
Mattew, Willie
Mack, W C
Nash, Lewis
Owen, Robert
Robinson, Jas
Sheldon, Luther
Spear, F Forney
Shirdell, W H
Stone, Wilbur F
Thompson, Chas H
Tempson, Mr
Thompson, Saml R
Villee, H L
Ward, Danl B
Webb, Capt B
Ward, Geo C
Williams, G D
Woods, J A
Wilson, J Morgan
Whitten, Mr
Wilson, T Howard
Wise, W S and J
Zorn, Jas W

MISCELLANEOUS.

Mrs R L, 1416 F st

LIST OF LETTERS RETURNED FROM DEAD LETTER OFFICE.

LADIES' LIST.

Brown, Maria
Carlor, Mrs Bettie
Clapp, Florence L
Coles, Mrs Pollie
Etchison, Miss F I
Gilbert, Rosa
Hyde, Mrs Emma
Jackson, Mrs Ann
Sinfield, Lyda
Tomlinson, Mrs C E
Thompson, Mrs L A
Ward, Mrs Bettie

MISCELLANEOUS.

Ann, 601½ 4th N W

GENTLEMEN'S LIST.

Beall, W E
Howard, Jas G
Hosmer, H
Holland, Rich'd
Lewis, Hal A
Lynnan, John
Moriarty, David
Nettles, S A
Quince, Fred'k
Stewart, H
Tolson, Joseph
Witowski, J
Wright, M
Wilson, W H

LIST OF THIRD AND FOURTH CLASS MATTER.

Ash & Price
Burrell, J G
Crozier, C C
Percen, Lucius
Riley, Dr Gustavus
Schoonmaker, Annie
Smith, E F
Winsor, Mrs Dr John

EAST CAPITOL STATION.

LADIES' LIST.

Anthony, Mrs Kate
Coler, Miss Patience

GENTLEMEN'S LIST.

Elliott, Mr

LOCAL LIST.

Copeland, Miss Susie

GEORGETOWN STATION.

LADIES' LIST.

Bail, Miss Lucy (3)
Day, Honora
Frazier, Miss Sallie
Gaskins, Miss Sarah
Gibbons, Miss Lizzie
Water, Miss Beckie

GENTLEMEN'S LIST.

Brewer, Capt Henry
Peterson, G & Co
Thompson, D W
Thompson, B
Willson, Jno B

RETURNED FROM DEAD LETTER OFFICE

Billmeyer, O F
Hinds, W C

Inherited Diseases.

In the realm of disease the facts of inheritance are most numerous and are daily accumulating. Here, alas, they become terrible, fateful and ever-lasting. No fact of nature is more pregnant with awful meaning than the fact of the inheritance of disease. It meets the physician on his daily rounds, paralyzing his art and filling him with dismay. The legend of the ancient Greeks pictures the Furies as pursuing families from generation to generation, rendering them desolate. The Furies still ply their work of terror and death, but they are not now clothed in the garb of superstition, but appear in the more intelligible but no less awful form of hereditary disease.

Modern science, which has illuminated so many dark corners of nature, has shed a new light on the ominous words of the Scriptures, "The sins of the fathers shall be visited upon the children upto the third and fourth generation." Instances of hereditary disease abound. Fifty per cent. of cases of consumption, that fearful destroyer of families, of cancer and scrofula, run in families through inheritance. Insanity is hereditary in a marked degree, but, fortunately, like many other hereditary diseases, tends to wear itself out, the stock becoming extinct. A distinguished scientist truly says: "No organ or texture of the body is exempt from the chance of being the subject of hereditary disease." Probably more chronic diseases, which permanently modify the structure and functions of the body, are more or less liable to be inherited. The important and far-reaching practical deductions from such facts—affording so powerfully the happiness of individuals and families and the collective welfare of the nation—are obvious to reflecting minds, and the best means for preventing or curing these diseases is a subject of intense interest to all. Fortunately nature has provided a remedy, which experience has attested as infallible, and the remedy is the world famous Swift's Specific, a pure vegetable compound—nature's antidote for all blood poisons. To the afflicted it is a blessing of inestimable value. An interesting treatise on "Blood and Skin