THE TIMES FINANCIAL COLUMN

CHICAGO CASH GRAIN.

CORN—No. 3 white, 143; No. 4 white 139@140½; No. 3 yellow, 147@148; No. 4 yellow, 141½@144.

OATS—No. 1 white 81@81½; No. 2 white, 80½@81½; No. 3 white, 77½@79½; No. 4 white, 76½.

CHICAGO VEAL—3 to 30 lbs., 19c; 70 to 80 lbs., 20@21c; 80 to 100 lbs., 22½@23c; fancy, 24; overweight kidneys, 140 to 175 lbs. 13@15c.

BUTTER—Receipts, 2647 tubs; creamery, extra, 71½@72; firsts, 60@68; packing stock 43@48½.

EGGS—Receipts, 869 cases; current receipts 68½@79; ordinary firsts, 70@77; firsts, 79@80; checks, 40; dirties, 40@55.

CHEESE—Twins new, 30½@32; young Americas, 32½; longhorns, 30.

LIVE POULTRY—Turkeys, 30; chickens, 18@20; springs 25; roosters 16; geese, 25; ducks, 26.

POTATOES—Receipts, 28; Minnesota and Dakota, Ohois 2.95@3.10.

CHICAGO LIVE STOCK
By U. S. Bureau of Markets

HOGS—Receipts, 35,000. Market is fairly active, 20 to 25 lower; quik 13.75@14.20; top 14.25; heavyweight 13.75@14.25; medium weight 13.85@14.25; light weight 13.70@14.20; light lights, 13.50@14.00; heavy packing sows, smooth 13.10@13.60; packing sows, rough, 12.50@13.00; pigs, 13.00@13.75.

CATTLE—Receipts 18,000. Market is steady to 25 higher; beef steers: medium and heavyweight, choice and prime, 18.25@20.75; medium and good 10.75@18.25; light weight, good and choice, 13.65@20.25; common and medium 7.50@13.65. butcher cattle: Heifers, 6.50@13.60; cows, 5.40@13.40; bulls 6.75@11.25; canners and cutters cows and heifers, canner steers, 5.75@7.75; veal calves (light and handyweights) 16.50@17.50, feeder steers 7.00@12.50; stocker steers, 5.00@10.75, stocker cows and heifers, 5.00@7.75; stocker calves 7.75@11.50; western range cattle: beef steers, 10.00@14.75; cows and heifers, 12.50@14.75.

Ajax Rubber	55¾
Allis Chalmers	43½
American Car and Foundry	137¾
American Locomotive	94½
American Steel Foundry	42
American Tel. and Tel.	99½
Anaconda	38½
Atchison	85¾
Baldwin Locomotive	132½
Baltimore and Ohio	36¾
Bethlehem Steel	80
Canadian Pacific	139¾
Central Leather	95
Chesapeake and Ohio	57¾
Chicago and Northwestern	89¾
Chicago, Mil. and St. Paul	38
Colorado Fuel	39¾
Corn Products	88¾
Crucible Steel	215
Cuba Cane Sugar	47
Distilleries Securities	75½
Erie	13¾
General Electric	178
General Motors	344¾
Illinois Central	89¾
Lackawanna Steel	85¾
Lehigh Valley	46¾
Midvale Steel	50¾
New York Central	69¾
Norfolk and Western	98
Northern Pacific	81
Ohio Cities Gas	50
Pennsylvania	41¾
Pressed Steel Car	99½
Railway Steel Springs	98½
Reading	76½
Republic Iron and Steel	119
Studebaker	110¼
Texas Co.	296
Union Pacific	135
U. S. Steel	104¾
U. S. Steel Pfd	114
Utah Copper	78
Willys Overland	30¼
Sinclair	47½

NEW YORK, Dec. 4—The stock market closed strong today. Most of the leading issues closed at practically the best of the day. Crucible Steel advanced 12 points to 215; Steel Common 2 points to a closing of 104¾; Industrial Alcohol to 107¼; General Motors 11 points to 344¾; Pierce Arrow 3½ to 80½. The coppers and rails were quiet. Marine Common was finally 49¾; Southern Pacific 98¼; Utah Copper 78. Studebaker 110¼; United States Rubber 123¾ and Tobacco Products 86½.

GARY MASONS ELECT OFFICERS

At the anual meeting and election of the Masonic Order in Gary Tuesday evening, A. M. Fisher was elected worshipful master, Harry M. Catriger, senior warden, James Blair, junior warden, H. H. Sibley, secretary, W. D. Hunter, secretary and George Nelson trustee. They will take office the first of the year.

WEATHER DELAYS PARK IMPROVEMENT

Work on plowing the new 85 acre park site, north of the Little Calumet river in Gary has been given up until next spring. Joseph Veresh who secured the contract to plow up the tract with a tractor plow stated today that he ground is frozen so hard and deep, that he had to discontinue the work after turning over about ten acres.

TWO DESERTERS ARE HELD IN GARY

Two men, Russell Miller, wearing the uniform of a soldier and Robert Pemberton, that of a sailor, are being held in Gary by the military police, pending an investigation on charges of desertion. Miller gave his address as Norwood, Michigan while Pemberton stated that his home is at Forsythe, Montana.

SOLDIERS TO GIVE DANCE

Members of the Fourth Division regimental detachment stationed in Gary, completed arrangements today for a public dance which is to be held at the new Umpleby hall in Gary Friday evening of this week. The regimental orchestra will furnish the music.

A Warning to Husbands

Men, Christmas is not far away and we would like to emphasize the wisdom of early choosing a gift. Check up on the wife's manifold duties and we are sure you will decide a

Thor Electric Washer

is just what she needs. A most practical gift and one that's lasting. Also one that is not an expense, but an investment that pays out in a year. We sell them on easy payments.

Standard Electrical Engineering Co.
633 HOHMAN STREET.
TEL. HAMMOND 525.

Greetings

Hello, Kids. Well, dear old Santa Claus has been here and you ought to see the good things he left. Now, he has instructed us to be his assistant until he arrives here again on the eve of December 24, Christmas eve.

Santa says: "Tell all the people about the many beautiful and useful things I have left with you and if there is anything I have overlooked, just call me by wireless."

So we are following Santa's instructions and have grouped as many of them as we can below. Santa wants you to be sure and come in just as soon as you can spare the time, and his assistant will explain everything in detail.

Some Things Santa Left

IVORY TOILET SETS
DJER KISS TOILET SETS
BRUSH AND COMB SETS
CUT GLASS
COPPER CHAFING DISHES
COPPER TEA SETS
ELECTRIC GRILLS
TRAVELING BAGS
MANICURE SETS
PICTURE FRAMES
PERFUMES—GIFT PKGS.
TOILET GOODS
KODAKS
FOUNTAIN PENS
GENUINE CUT GLASS
EATON, CRANE & PIKE STATIONERY
CONKLIN FOUNTAIN PENS
SAFETY RAZORS
GILLETTE
AUTO-STROP
GEM
GENUINE MEERSCHAUM PIPES
EVERREADY FLASHLIGHTS
PIPES
CIGARS

Norris Pharmacy
102 State St. Tel. Hammond 739

Bramson's Shoe Craftsman

You can purchase here some winter shoes whose well tanned leather will protect your feet from the elements and whose artistic design and superior appearances will protect your feet from criticism.

Men's regular $7.50 value for $6.25
Girls' shoes, sizes 2½ to 6; regular value $7.00. Special at $5.25
Other girls' shoes as low as $3.75
Boys' shoes, high cut; sizes 2½ to 6; regular $6.50 value, for $5.00

Our Specialty: First Class Shoe Repairing.

Standard Shoe Store
234 East State Street. Hammond, Ind.
Let the Standard name be your guide.

FRIDAY and SATURDAY

Phone 793 **HUBBARD** Phone 794

FOR

Service—Quality—Low Prices

RABBITS—RABBITS

Boneless Rolled Rib Roast	30c
Plate Corn Beef, home cured	12½c
Plate Boil Beef, Native	14c
Fresh Made Hamburger	20c
Fancy Leg of Lamb	28c
Lamb Stew, nice and fresh	14c
Lamb Shoulder Roast	23c
Native Veal Stew	20c
Shoulder Roast Veal	25c
Breast of Veal with Pocket	22c
Beef Kidney, each	6c
Ox Tail	10c
Pig Tails, nice and fresh	18c
Fresh Brains	18c
Pork Shank	19½c
Fresh Meaty Spare Ribs	20c
Home Made Sauer Kraut	15c
Neck Bones, nice and fresh	9c
Fresh Pig Hearts	15c
Baltimore Oysters, just in fresh, quart	60c
PURITAN MALT, PKG., SPECIAL	$1.25
Corn Flakes, 2 pkgs.	25c
5 lbs. Old Fashioned Buckwheat Flour	45c
Macaroni or Spaghetti	25c
Cherries, White, can 15c; 6 cans	85c
No. 10 Tin Galon Apples	70c
Popcorn That Pops, 2 lbs. for	25c
Goblin Soap, 4 bars 19c; 8 bars	36c
Large Rolls Toilet Paper, 2 for	15c
Gallon Jug Cider, gallon	$1.00
Corn, Peas and Baked Beans, 6 for	$1.00
Rumford or Calumet Baking Powder, 1 lb.	27c
Best Creamery Butter, lb.	75c
Hebe Compound, can 15c; 6 cans	88c
Silk and Cotton Thread, 3 spools for	10c
Swift Regular Hams, 10 lbs. average	24c
Fancy Hubbard Squash	10c, 15c, 20c, 25c, 35c

Headquarters for Nice Fresh Rabbits and Chickens.

C. W. HUBBARD
AUTO SERVICE. 741 Claude St., Hammond

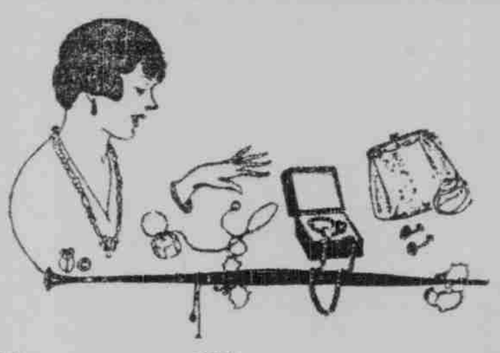

How to Choose a Gift

Gifts are expressions from one heart to another. They mean much. They are the silent words of love, esteem, regard and appreciation. They picture the character of the giver. They portray the strength of the soul.

"What shall I give?" is a problem with many. But you can be reasonably sure that what appeals to you will also appeal to the other person.

CONSIDER THESE; IF SHE HASN'T

A Bracelet Watch **$20 to $400**
Silver Mesh Bags **As low as $10**
Hand Made Violins **$15 to $250**
Pearl Necklaces **$7 to $60**
1847 Silverware—Rogers
Genuine French Ivory Toilet Sets
Cameras **$5 to $35.00**
Ever-Sharp Pencils **$1 to $5**
Cuff Links **75c and up**
Diamonds **$20 to $800**
Genuine Cut Glass

Hundreds of other suggestions you'll be impressed with when you see them.

A small deposit reserves any article for you.

Carroll & Newton
JEWELERS AND OPTOMETRISTS
186 State Street. Phone Hammond 303.

CLEARANCE

Eight Days of Sweeping Reductions Embracing Every Hat in Our Shop

The prices have shot downward like an aeroplane—every hat in the store is affected. The prices during this sale will sweep these lids out with hurricane velocity.

Sale Starts Friday and Will Be For 8 Days Only

The prices will beat any talking machine you ever heard of. Read them carefully.

500 TRIG NEW BONNETS—Comprising all styles and shapes—each one adeptly trimmed and each carrying personality and individuality. They are our regular ten dollar lids, reduced to **$4.85 and $7.50.**

200 CHIC NEW LIDS, $1.00—The same hats we have been selling regularly at $2.50 to $5.00, all neatly trimmed and just the hats for service as well as looks, only **$1.00**

"DREAMLAND" HATS—We say "Dreamland" because they are the kind you dream about. They are positively the latest of the hatter's creations; gold trimmed and fur trimmed. Priced at **$7.50 to $15**

THE NEW SATIN HATS we are now displaying are real charms. Priced at **$4.95**

Extra Special — Entire line of children's velvet hats that have regularly sold up to $3.50. Special feature of this sale **50c**

Cupie Dolls— They delight the kiddies. A mighty good Xmas suggestions. Lay one of them away for her. **98c to $2.98**

HANKFORTH HAT SHOP
184 State St. Hammond
Next to American Trust Bank

White Store Company

179 STATE STREET, HAMMOND, INDIANA

Great Reduction in Fine Furs

For any one seeking furs for gifts there is no equal anywhere at their price. A payment will hold any fur until Christmas.

COATS, COATEES, CAPES, SCARFS, STOLES AND MUFFS.

Sealine Coats with raccoon and squirrel collar and cuffs; regular price $225.00. Special **$175.00**
American Mink Capes and Coatees, finished with tails, 20 inch; regular price $275.00, now **$200.00**
Jap Mink Capes, regular price $135. Special **$100.00**
Martin Capes, regular price $130.00. Special **$100.00**
Kolinsky Coatee with deep squirrel collar; regular price $145, now ... **$110**
Red Fox Scarfs, our regular price $65. Special **$50.00**
Red Fox Muffs, regular price $30.00. Special **$22.50**
Black Coney Scarf, 80 inches long; regular $42.50. Special **$32.00**
Imitation Lynx Sets (black only); regular $25. Special, set ... **$17.00**
Other Muffs and Scarfs from **$7.50 up.**
Full line of Children's Fur Sets

A Coat Sale for Women and Misses

One lot in Velours, Silvertone and Mixtures, plaited and belted models, with or without fur trim; smart collars and pockets; values to $35.00. Choice **$23.50**

One lot in mixtures and plain materials, all desirable shades; values to $25.00. Choice **$14.50**

Sale of New Dresses

Navy Blue Serge and Poplin Dresses— Silk braid and button trimmed; regular $30 value. Special **$18.50**

To Close—One lot regular $14 values for **$8.50**

All Silk Dresses Greatly Reduced.

Children's Coats and Dresses

Coats of Velour, Mixtures and Plush— Fur trimmed, at great reductions.
Children's Serge Dresses, $5.98 and up.

BOYS' SUITS

2½ to 8 years.
One Lot Suits in wool mixtures and and serge; regular price $7 .. **$5.00**
One Lot Suits to close, serges and wool mixtures, for boys from 8 to 17 years, **$6.50** and up.

Silk Underwear for Xmas Gifts

Gowns, $8.00 and up.
Billy Burks, $8.00 and up.
Envelope Chemise, $2.95 and up.
Camisoles, all colors, $1.50 and up.

Also a full line of Handkerchiefs, Gloves and Hosiery.

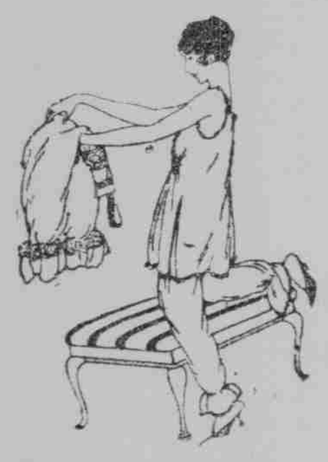

Beautiful Georgette Waists For Xmas Gifts

All shades and styles ..... **$7.50 up to $20.00**
One lot odds and ends, slightly soiled, regular $6.50 values, to close **$5.00**