



A B HAZEN

Republican Candidate for Sheriff

Every one in the county knows A. B. Hazen and everybody calls him "Al" for he is one of the most popular men of the county. For years he has been a prominent farmer of Beltrami County and a prominent business man of Bemidji. The work that Mr. Hazen has done in Beltrami County has contributed much to its upbuilding and development and he deserves well at the hands of his fellow citizens. Mr. Hazen has freely offered himself as a sacrifice for the republican party when there was small chance of his election. Now that a wave of republicanism is sweeping the state and the county it is no more than right and no more than justice to Mr. Hazen that he should receive the vote of every loyal republican. Mr. Hazen has served several terms as a trustee on the village council of Bemidji and is a member of the council today. He is a man of splendid physique, courage and determination and will make an admirable officer.



M A CLARK

Republican Candidate for Judge of Probate.

Judge M. A. Clark, republican candidate for judge of probate of Beltrami county needs no introduction to the public of the county. For the past two years he has held the office to which he seeks re-election and everyone who has had to do business with him knows that he has made a most excellent judge. It is safe to say that there are few who have appeared in the probate court during the past two years that will not cast their vote for Judge Clark. He has attended to the affairs of the office promptly, ably and justly and is in every way entitled to the usual success of a second term.



J J REGAN

Republican Candidate for Superintendent of Schools

J. J. Regan, of Solway, was nominated at the primaries by the republicans of the county for superintendent of schools. Mr. Regan came to the county some ten or eleven years ago and took up a homestead. For a time he taught here, later in Polk county and North Dakota. He has had seven years experience as a

FOR COMMISSIONERS

The republican party presents as candidates for county commissioner in the second district Geo. Gunderson, in the fourth district Joseph Wagner, and in the fifth district Andy Danaher.

Mr. Gunderson, who is postmaster at Cormant, is a young man highly esteemed by his neighbors for his honesty, industry and fidelity. He is postmaster at Cormant, conducts a general store there and is the owner of valuable real estate. He will make an excellent commissioner.

Joseph Wagner, the republican nominee in the 4th district, is a farmer in the town of Northern whose popularity is attested by the large vote given him for nomination. He is well known throughout his district, thoroughly acquainted with its needs and will serve his district with fidelity and ability.

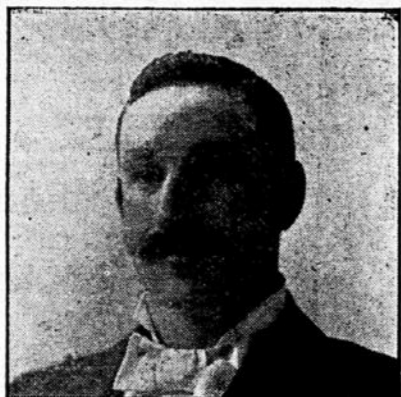

A. W. Danaher, nominee of the 5th district, is a resident of Tenstrike and has important property interests throughout the county. He is a man of good judgment, shrewd business ability and tireless energy, and will be a valuable representative on the board for his district.



H J LOUD

Republican Candidate for County Attorney.

The fight for nomination for county attorney at the primaries in September was one of the hottest on the entire ticket. Mr. Loud was nominated by a plurality of more than 100 over two good men and able lawyers, and his opponents are now actively supporting him for election. Mr. Loud has been county attorney for the past two years and has made an able official. He has secured convictions in an unusually large percentage of the criminal cases which has arisen during his term, has been particularly careful in examining all bills presented to the county and has saved the county hundreds of dollars by appealing bills which he deemed unjust, and he has clearly shown himself to be one of the brightest and ablest lawyers in the county. Mr. Loud should receive the vote of every loyal republican.

REPUBLICAN CANDIDATES IN STATE AND COUNTY

THE COUNTY TICKET

The ticket presented by the republicans of Beltrami county is a ticket composed of men who were nominated after one of the most earnest and spirited contest

ever witnessed in the county. That ticket deserves the support and the vote of every republican, and democrats and populists may cast their votes for the republican nominees knowing that they are good men and will make cap-

able officers. But Beltrami county is normally a strong republican county and the republicans of the county owe it to their party to roll up this fall the biggest republican vote that has ever been cast in the county.

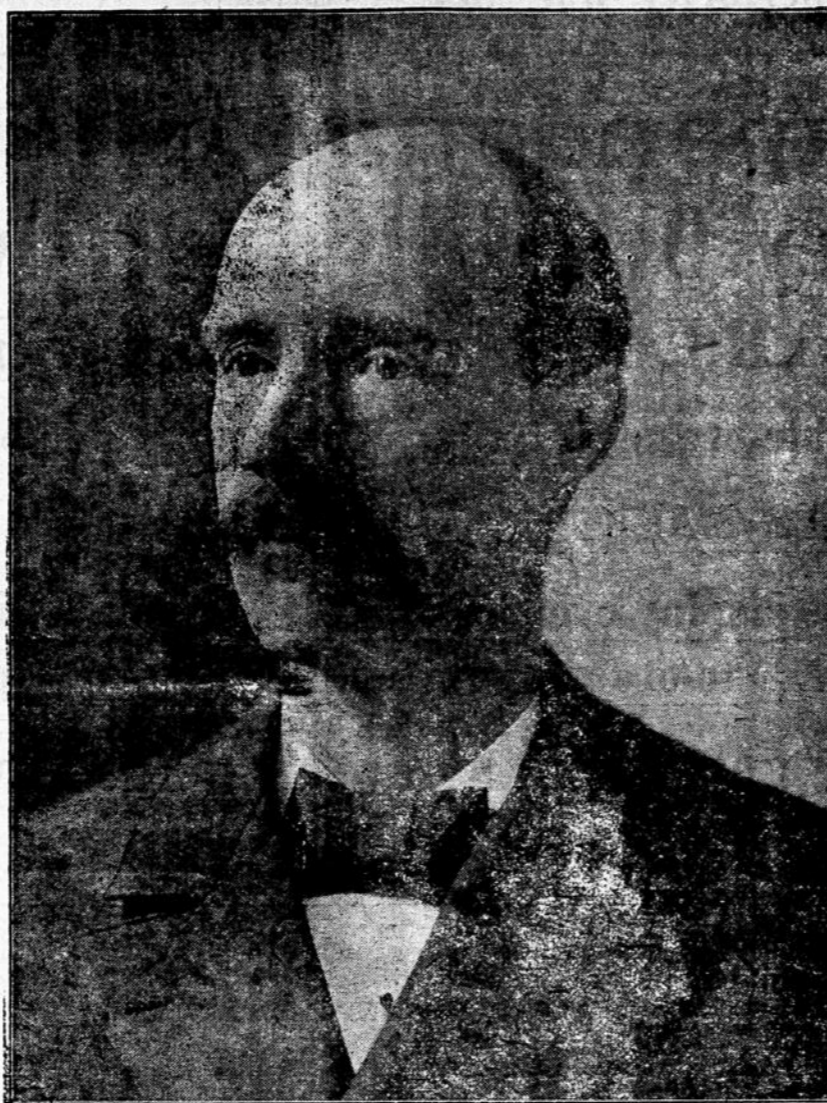

THE STATE TICKET

The republican state ticket is this year composed of men who have been tried and not found wanting. The republican nominees in Minnesota this year are men of large experience in public affairs. The people know them thoroughly; they have demonstrated their worth and efficiency most abundantly. Success names as Dunn, Hansen, Block and Young are names to conjure with.

The republican candidate for governor, Hon. Robert C. Dunn of Princeton, was for eight years auditor of the state of Minnesota and a better auditor never drew breath in any state.

His administration of the office of state auditor is the pride of the republican party of the state. No man ever rendered more signal services as a public officer to the state than did Mr. Dunn. At the same time his largeness of heart and his keen sympathy with his fellow man has made him popular beyond most men. Nominating Robert C. Dunn for governor is but a small payment on the debt which the republican party owes this man and in electing him the people of the state will be but taking advantage of the opportunity to secure the best qualified man within its borders for the position.

The republican nominee for

governor is a fitting head for the ticket. Peter E. Hanson, the man who knows more about drainage than any other man in the state, is named for secretary of state. Julius Block, solid and sound, for state treasurer; that brilliant young attorney, Ed. T. Young for attorney general; Ray W. Jones for lieutenant governor; Judges Brown, Lewis, Elliott and Jaggard for the supreme bench with Ira B. Mills and W. E. Young far railroad and warehouse commissioners—these men make up a ticket than which there never was a better nomination in Minnesota, in fact, the ticket is composed of veterans—every man of them at once a leader and a faithful servant.

ROOSEVELT & FAIRBANK'S

It is needless to urge the national republican ticket upon the people of Beltrami county. Theodore Roosevelt is more than the nominee of the republicans of Beltrami county—he is the nominee of the people of the county and there will be few, very few votes cast for president in Beltrami county for any other name.

FOR THE LEGISLATURE

For its representatives in congress and the state legislature the republican party presents the names of Halvor Steenerson



JOHN WILLMAN

Republican Candidate for County Auditor.

Mr. John Willman has been nominated by the republicans of the county for county auditor. He is a Norwegian Lutheran clergyman and has preached and taught school in different parts of the county. He is a man of good education, untiring industry and unimpeachable integrity. Mr. Willman made a very thorough canvass of the county before his nomination and is known to most of the voters of the county. Those who have any acquaintance at all with him know that he possesses qualifications which fit him in an exceptional degree for the responsible duties of county auditor. This office is one of the most important in the county and upon the proper discharge of its duties much depends in the efficient and economical administration of the affairs of the county. This trust in Mr. Willman's hands will be faithfully and efficiently discharged, and the people of the county will make no mistake in casting their votes for John Willman for county auditor.

DR E H MARCUM

Republican Candidate for County Coroner.

Dr. Marcum of Bemidji, who is unopposed for election as county coroner, came to Bemidji about two years ago and has built up a profitable practice and has won the confidence and esteem of all who know him. During the past year he has acted as deputy coroner so that he will come into office fortified by experience, and in a position to render just that service which the office demands.

PORTER NYE

Republican Candidate for Court Commissioner.

Porter Nye is one of Beltrami County's pioneer citizens. He came to the county when there were practically no settlers here and played his part in the early upbuilding of the county. He was for some time county superintendent of schools and is today president of the board of education in Bemidji. No better choice could be made for the office of court commissioner than Mr. Nye.

M D STONER

Republican Candidate for County Surveyor.

Practically everybody in Beltrami County knows Mr. Stoner. He was one of the first comers to the county and he has surveyed it from end to end. For the office of county surveyor Mr. Stoner has abundant ability and a knowledge of the county which makes him more fit than any other man that could be chosen.



GEORGE H FRENCH

Republican Candidate for County Treasurer.

George H. French of Blackduck has been in charge of the funds of Beltrami county for the past few months, and he is now the republican nominee for that office. His administration of the office during the short time he has been in charge of it has been such as to inspire the confidence of the whole people. Mr. French is unopposed for election but will doubtless receive a large vote simply as a token of the trust which the people of the county repose in him.

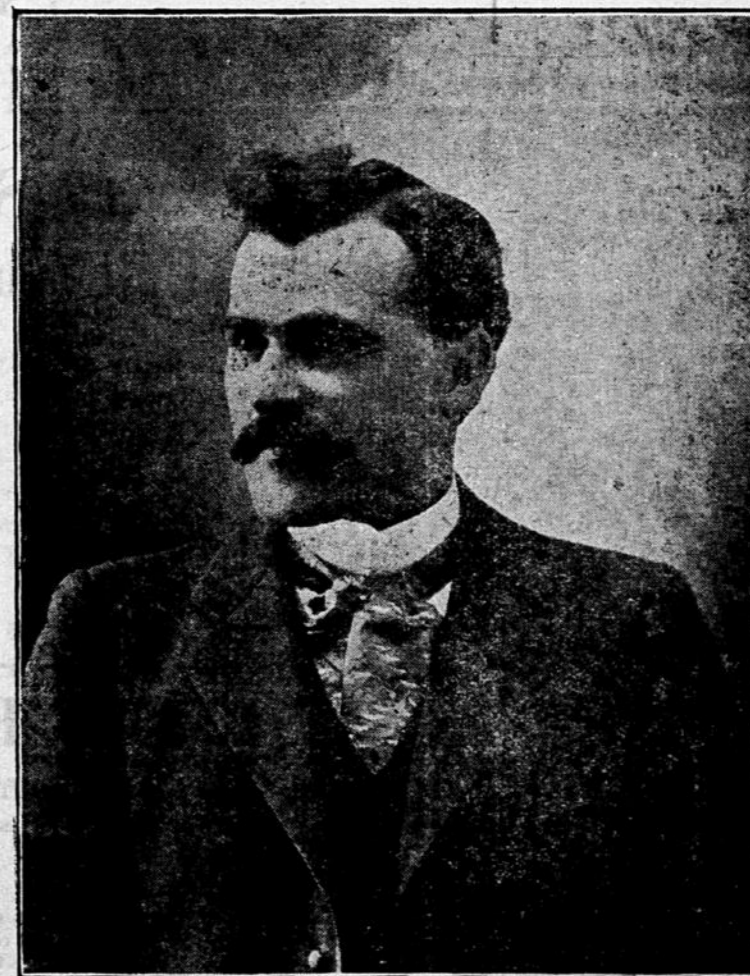

J O HARRIS

Republican Candidate for Register of Deeds

The second man to be register of deeds of Beltrami County will be J. O. Harris, of Tenstrike, who is the republican nominee for that position. Mr. Harris came to Tenstrike about two years ago and purchased the Hotel Richards which he has very successfully conducted ever since. So popular is Mr. Harris with those that know him and so conspicuous are his qualifications for any public service that he

was last spring elected mayor of Tenstrike, than which there is no more energetic, vigorous, and growing town in the county. The contest for the nomination for register of deeds was a close and exciting one, but each of the candidates merited the respect of the remainder of the voters and all acquiesced in the decision of the ballots. Mr. Harris will display as register of deeds the same diligence, energy and ability which has characterized him in his private affairs, and will faithfully and well discharge the important duties of the office.

E. H. WINTER & CO.

Thursday Nov. 3rd will be

Dollar Bargain Day!

At our Store on this day

\$1.00 IN CASH WILL BUY \$1.25

worth of goods in any of the departments mentioned below :

DRY GOODS	MEN'S HATS
SHOES	FURNITURE
CLOTHING	HARDWARE
GENTS FURNISHINGS	CROCKERY

All our regular prices are marked in plain figures on each article. Satisfaction guaranteed with every purchase or money refunded.

E. H. WINTER & CO

Phone 30

Bemidji, Minnesota.