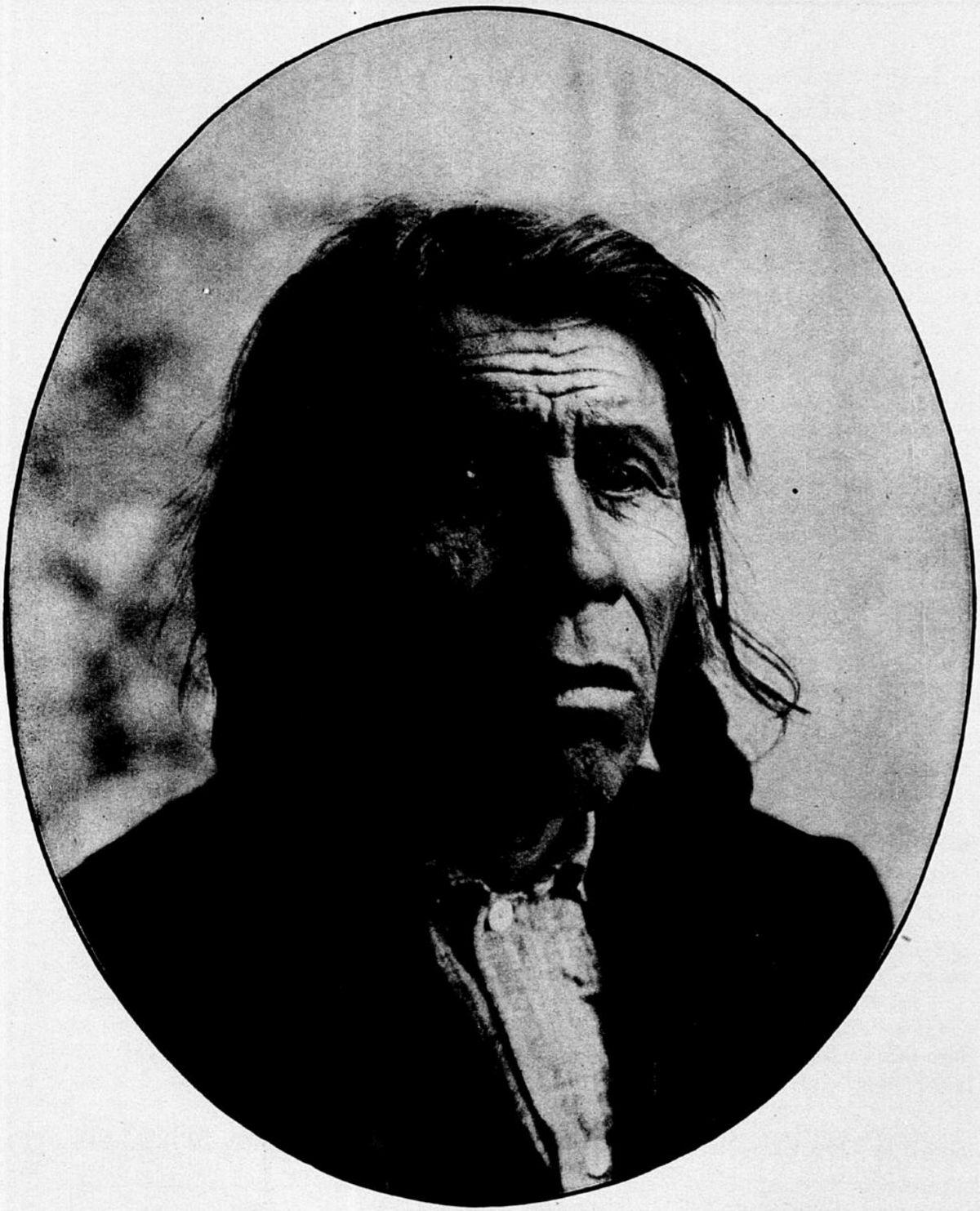

CHIEF BEMIDJI

(Cha-now-ish-kung)

In Whose Honor the City of Bemidji Was Named.