THE BEMIDJI DAILY PIONEER

VOLUME 10. NUMBER 143. BEMIDJI, MINNESOTA, SATURDAY EVENING, OCTOBER 12, 1912. TEN CENTS PER WEEK.

MINNESOTA HISTORICAL SOCIETY

BOSTON JUMPS ONE ON NEW YORK

Superb Pitching of Wood Pulls Out Odd Game Although Giants Secured Most Hits.

WAGNER'S FIELDING SENSATION

Robbed Home Team of Three Hits By Great Work—Retired Devore By Hard Throw Out.

PLAYERS SHARE WAS $147,571.70

Sixty Per Cent to Go to Winners—Total Attendance Figures Placed at 137,004.

(By United Press.)

New York, Oct. 12.—The total players sahre of the receipts for the four world's series games is:

$147,571.70.

The total attendance to date is 137,004.

Total receipts $273,282.

Commission receives $27,308.50.

To be divided between the clubs $98,381.77.

By Grantland Rice.

Brush Stadium, New York, Oct. 12.—Joe Wood repeated on Tesreau and the New York Giants and as a result the Red Sox returned to Boston last night with the jump game once more in their possession and the Giants again one down.

Photo by American Press Association.

JAKE STAHL
Manager of the Boston Red Sox.

Smoky Wood, with a gray day to help him out, was all there with a margin to spare. Tesreau was good but not enough so to cope with the marvel. Wood's effort was unquestionably a big factor, but no small share of the credit for the win must go to a ball playing centipede by the name of Heinie Wagner.

Photo by American Press Association.

JOHN J. McGRAW
Manager of the New York Giants.

The count was three to one and but for Wagner's almost superhuman work, the Giant attack would have left a different story to be written of Wood's day's efforts.

Great was the Mackian infield last fall, but it was never within reach of Boston's great quartette yesterday.

The Giants hammered Wood for nine hits and but for Wagner and Yerkes would have run the count up to thirteen and driven across at least three more runs and possibly four.

Both teams played great ball and Boston won a deserved victory, although the Giants once more outhit the American leaguers. The following attendance and receipts figures were announced at the end of the fourth world's series game:

Attendance	36,852
Gross receipts	$76,644
Players' share	$41,387.76
Commissioner receives	$7,664.40

To be divided among management both clubs, $27,591.31.

The score:

	1	2	3	4	5	6	7	8	9	
Red Sox—	0	1	0	1	0	0	0	0	1	—3
Giants—	0	0	0	0	0	1	0	0	0	—1

Batteries: Boston, Wood and Cady. New York, Tesreau and Meyers.

BACK FROM DAKOTA.

E. Runyan of Turtle River was in the city on business today. Mr. Runyan is one of the old time farmers in that community and has just returned from the Dakotas, where he says that conditions were really deplorable during the wet weather. He is back to harvest his crops on his Turtle River farm.

PITCHER GEORGE WILTSE.

Giants' Veteran Southpaw May Be Used in World's Series.

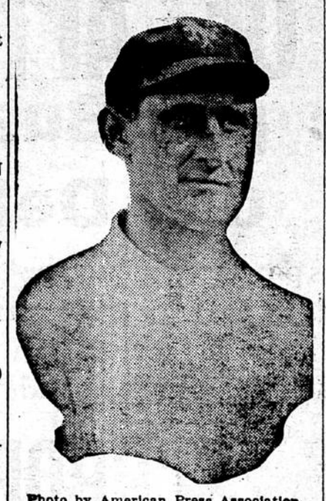

Photo by American Press Association.

ANNOUNCEMENT

For the benefit of it's advertisers and readers, the Pioneer has been laying plans, that will eventually result in placing this paper into practically every home in Bemidji and the sourrounding country.

E. D. Howard, who was formerly employed by the Chicago American and some of the larger eastern papers has been engaged in the circulation department of the Pioneer, both Daily and Weekly and beginning Monday will enter his new field.

"Bemidji looks good to me," said Mr. Howard, "and this undertaking means co-operation. The paper cannot do it all, we must have the co-operation of the advertisers as well as the reading public. If we work well together, I will guarantee as to satisfying results, both from the newspaper's angle and the advertiser's and reader's view point.. Bemidji now has a good daily paper better than any published in a city of this size in the state.. By working together we can produce still a better paper. The Pioneer has the plant and men capable of doing the work. You do your part, Mr. Reader, and Business Man, and we'll do ours."

In an early issue will appear our special premium offer, which will be of interest to every wide awake house wife in this community. Watch for it.

LATEST SCORES

BEMIDJI WINS

THE FINAL SCORE BETWEEN BEMIDJI HIGH SCHOOL FOOTBALL TEAM AND THIEF RIVER FALLS RESULTED IN A VICTORY FOR THE LOCAL SCHOOL BY A SCORE OF 12 TO 0.

THE THIEF RIVER BOYS PUT UP A GOOD GAME AND LEFT ON THE AFTERNOON TRAIN FOR HOME.

BASEBALL

Final results of today's game of the world's series resulted as follows:

	1	2	3	4	5	6	7	8	9	R.	H.	E.
Boston—	0	0	2	0	0	0	0	0	0	2	5	0
N. Y.—	0	0	0	0	0	0	1	0	0	1	4	1

Batteries: Boston, Bidient and Cady. New York, Mathewson and Meyers.

This gives Boston three games to New York's one.

EGGS ARE SCARCE.

In speaking of the egg market, K. K. Roe said:

"Eggs have been scarce for the past few weeks, but we are getting in a good supply now. On our first delivery this morning nearly every order contained eggs." If eggs are already scarce at this season of the year, it is probable that they will be higher than ever this winter.

AUTO SPEEDER IN COURT.

Chief Geil hailed a young woman driver on the city streets this morning and asked that she appear before the judge Monday afternoon at 4:30. The chief said, "Too many auto drivers are nto complying with the state law in regard to road rules and the police have been instructed to enforce them, wherever life may be endangered."

SAVANNAH PRELATE SIXTY-FIVE

Savannah, Ga., Oct. 12.—Rt. Rev. Benjamin J. Keiley, Roman Catholic bishop of Savannah, will reach his sixty-fifth birthday anniversary tomorrow. Bishop Keiley is a native of Petersburg, Va., and was ordained to the priesthood in 1873. He has been at the head of the Savannah diocess of twelve years.

IN MEMORY OF RIOT VICTIMS.

Mount Olive, Ill., Oct. 12.—The fourteenth annual memorial demonstration in honor of the four Muont Olive boys who gave up their lives in the strike riot at Virden, Oct. 12, 1898, was held here today. John White, president of the United Mine Workers of America, delivered the memorial address. Large delegations of miners from Belleville, Edwardsville and other points were present.

The Home Influence.

"Henrietta," said Mr. Meekton. "What is it, Leonidas?" "Suppose I stay at home and economize in order to facilitate your public career and employ my leisure hours in assisting you with your speeches and magazine articles"— "Well?" "When you are prominent in public affairs, will you be one of those who candidly admit that they owe everything to their husbands?"—Washington Star.

Pay for What You See.

Theaters in Havana, according to an exchange, have a system by which patrons pay for a seat for one act, and, if pleased, pay for another act, and so on to the end of the performance. By this method a playgoer may keep on trying different theaters till he finds a play to his liking, and spend for his various "samples" only the price that he would pay for one ticket, according to our plan.

ANOTHER BITTER DISAPPOINTMENT

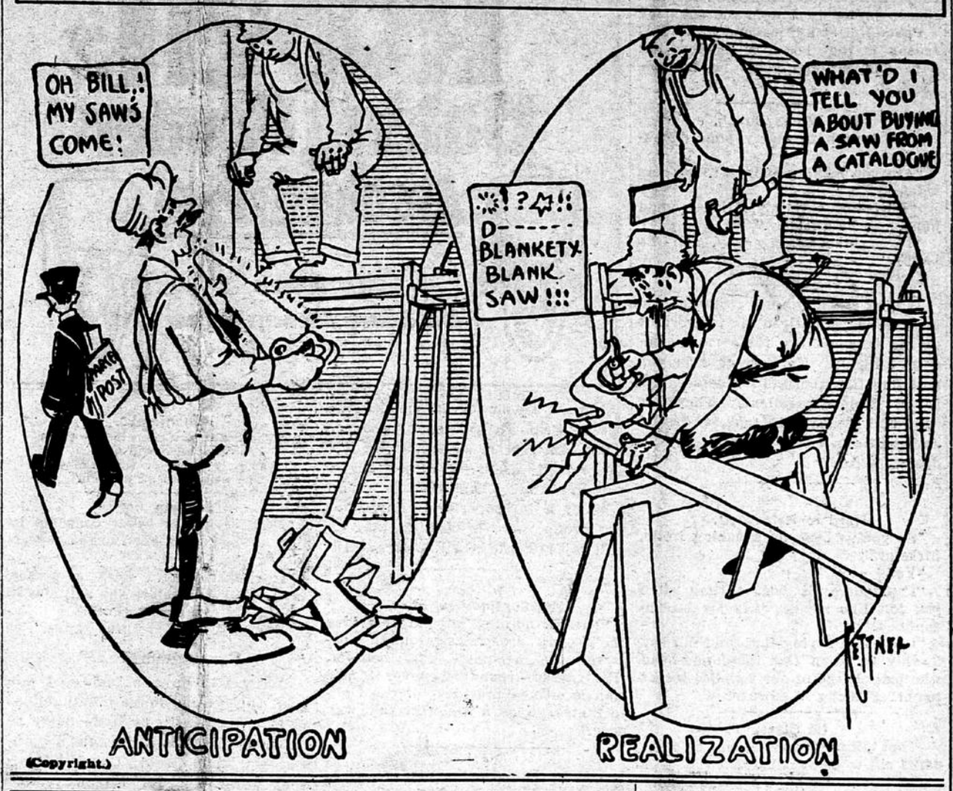

(Copyright.)

Business Boomers

The difference between a dead town and a live town is the difference between dead merchants and live merchants. Some merchants are so dead or free from enterprise that it takes sizzling hot thrusts to awaken enough life in them to even penetrate the outermost rim of business progress. They will sit around endeavoring to catch trade that comes to town without offering inducements to draw business. They tell the public that they do not advertise in the newspapers but give their trade the benefit of the little money they might spend in advertising by giving them more for their money than the advertiser—which they know is a falsehood. The advertiser always gives more and better goods for the money than the merchant who doesn't advertise, for the advertiser's goods are turned quicker and are always new and up-to-date. Besides the advertiser is the town boomer, while the non-advertiser is the town sponger. The advertiser, through the medium of his ads, is reaching out and bringing new people to town to trade and is thus both directly and indirectly advertising the town. There is a way in which every person trading in this town can help the town and that is to encourage enterprise by patronizing the merchant who does advertise. That's one way to boom a town that should have our admiration.

This is the first of a series of articles prepared for the merchant who wants a better business. Our aim is to be of service to the enterprising merchant.

Copyright 1912 by Geo. E. Patterson.

SAM FULLERTON INJURED

St. Paul, Oct. 12.—Sam Fullerton, deputy sate fire marshal, was hurt in a wreck at Chisholm a few days ago and is confined to the hospital there, according to word received from him yesterday morning by State Fire Marsal Keller. His back was sprained and he was badly shaken up ut is not in a serious condition.

GOVERNOR OPENS TEXAS FAIR.

Dallas, Texas, Oct. 12.—The twenty-seventh annual Texas state fair, bigger and better than any of its predecessors, was opened today with an address by Governor Colquitt. An excellent racing program was inaugurated this afternoon and will be continued until the fair closes October 27.

LAMBERT TO LEAVE BEMIDJI

Accepts Position With McCloud River Lumber company.

F. H. Lambert, who has been connected with the Crookston Lumber company of this city, will leave for McCloud, California, sometime before November 1, where he has accepted a position with the McCloud River Lumber company of that city. This sudden change comes as a surprise to many of his friends. His family will leave with him, but will go to Seattle Washington, where Mrs. Lambert will visit with her parents for a month. Before leaving for the west, the Lamberts will visit friends and relatives a their former home in Royalton, Minnesota.

DISTRICT 83 CONSOLIDATES

Votes 26 to 1 to combine two Schools and Locate One Good One at Shotley in Future.

OTHERS GET EXTRA STATE AID

By a vote of 26 to 1, school district 82, located in Shotley, voted this week to combine and the two schools will be thrown together. At present there are two school houses in he district. This will be he fifth consolidated school district in the county and will put Beltrami among the state leaders.

W. B. Sewart, county superintendent of schools, announced this morning that he had received a letter from E. M. Phillips, state rural school commissioner, that the following amounts had been allowed as aid to Beltrami consolidated schools:

Hines—	
Annual aid,	$ 750.00
Building aid,	1500.00
Special aid,	300.00
Tenstrike—	
Annual aid,	$1500.00
Building aid,	773.50
Special aid,	650.00
Saum—	
Annual aid,	$ 750.00
Building aid,	1500.00
Special aid,	300.00

Total aid for county..$8023.50

The annual aid is apportioned according to the number of scholars, the building aid is one-fourth of the amount the district has put into the building, building to exceed $6,000 in value, and the special aid is vtoed to assist schools that are graded or semi-graded. Two of the districts received all of the building aid allowable.

PLIGHTED AT ALTAR

Cleveland, O., Oct. 12.—Miss Martha Calhoun and Wilson B. Hickox, whose engagement was renewed after having once been broken, were maried in this city today. The bride is the oldeset daughter of Patrick Calhoun, the millionaire traction magnate of Cleveland and San Francisco. The bridegroom is a prominent clubman and has been rated as Cleveland's wealthiest bachelor.

TEAMS LINE UP FULL OF GINGER

Bemidji and Thief River Falls Started at Each Other When Whistle Blew at 2 p. m.

GOOD DAY FOR FOOTBALL

Early Sun Dried Off Field While Cool Weather Materially Aids the Players.

SUPPER IN CITY HALL

Will Be Served at 5 p. m. by High School Girls—All Food to Be Home Cooked.

Full of ginger and "pep", the Thief River Falls football team arrived in the city at 10 a. m. this morning and this afternon met the Bemidji high school team at the fair grounds A bright sun early this morning dried the frost off the field so that the men had firm footing. Cloudy skies with a cool breeze made the day ideal for fotoball.

The game was started promptly at 2 p. m. so that the Thief River team could catch the Soo train for home. Both teams arrived on the grounds shortly before 2 o'clock and were greeted by cheers from the high school students and other spectators gathered on the side lines.

The Bemidji boys warmed up fast and surprised the crowd by the speed with which they ran through their signals. Thief River was not as fast but the team as a whole looked heavier and able to give Bemidji a good game. Both teams lined up full of confidence at the first whistle of the referee.

Bemidji was somewhat weakened on the line by the absence of Johnson who was forced to the second team because of being low in his studies. Graham missed several nights of practice and Jim Sulivan was not out Friday night. Klein was tried out for Johnson's place, but the line was shifted in practice so that Elletson could play there if needed.

Stanton was given practice in both center and left half yesterday so that the team this afternoon was able to shift as needed. Captain Bailey did not uncork all of his dazzlers as he is saving a good assortment of plays for Grand Rapids. The play today was a succession of line bucks, cross bucks and a few forward passes.

At 5 o'clock this afternoon, the girls of the high school will serve a home cooked supper in the city hall in order to raise funds for he athletic association. The association had fifteen cents in the treasury when the game was started today and depends on the receipts from this game and the supper tonight to pay the expenses of the Thief River Falls team and leave a balance in the treasury. Many high school students and several members of the faculty are planning to accompany the team when it goes to Grand Rapids a week from today. The team will leave here at noon and will play shortly after its arrived in Grand Rapids.

SUNDAY IN THE CHURCHES

Swedish Lutheran.

There will no services Sunday. Sunday school at 12.

Presbyterian.

Sunday school at 10 o'clock.

Morning preaching service at 11.

Junior C. E. at 4 p. m. Senior C. E. at 7 and evening preaching at 8 o'clock.

Mr. Arthur Currier will occupy the pulpit both morning and evening.

Regular mid-week prayer meeting on Thursday evening at 8 o'clock. The public is cordially invited to all these services.

S. E. P. White, pastor.

I. O. O. F. CONFER DEGREE

A a regular session of the local lodge of the Independent Order of Odd Fellows, held in their hall last evening, the second degree was conferred upon Dr. Lawrence Isgrygg. The lodge was extended an invitation from the Rebeccas, of this order, to attend their reception and banquet, which will be held in the Odd Fellows hall next Wednesday evening. The invitation was heartily accepted and it is expected that a large number will be in attendance on that evening.

SCOOP THE CUB REPORTER — It Was A Good Scheme, Scoop, BUT.. — By "HOP"