THE BEMIDJI DAILY PIONEER

ENTERED AS SECOND CLASS MATTER AT THE POSTOFFICE AT BEMIDJI, MINN., UNDER THE ACT OF MARCH 3 1879.

In the City of Bemidji the papers are delivered by carrier. Where the delivery is irregular please make immediate complaint to this office. Telephone 31. Out of town subscribers will confer a favor if they will report when they do not get their papers promptly.

Every subscriber to the Daily Pioneer will receive notice about ten days before his time expires, giving him an opportunity to make an advance payment before the paper is finally stopped.

Subscription Rates.

One month, by carrier	1.40
One year, by carrier	4.00
Three months, postage paid	1.00
Six months, postage paid	2.00
One year, postage paid	4.00

The Weekly Pioneer.

Eight pages, containing a summary of the news of the week. Published every Thursday and sent postage paid to any address for $1.50 in advance.

Published every afternoon except Sunday by the Bemidji Pioneer Publishing Company.

A. S. CARSON, E. K. DENU.

RADFORD J. DAKE, Editor.

Hanford Decision Overruled.

The decision of Judge Hanford, of the United States district court at Seattle, depriving Leonard Olson of his citizenship because of his views as a Socialist, was reversed this week by the United States circuit court of appeals in San Francisco. The case was remanded to the federal district court of Western Washington for a rehearing.

Attorneys for both sides agreed to the reversal on the grounds that no record was kept when Hanford deprived Olson of his citizenship. This decision, made about one year ago, aroused the ire of Socialists and others all over the United States and has been a material force in the spread of the doctrine of recall of judges.

Denying Men the Right.

The action of certain senators in the Minnesota legislature yesterday who voted against the proposition of allowing the men of the state to pass on the question of equal suffrage at the next election cannot help but arouse the ire of the men who would like to see the women given at least a chance. It was practically taking the right of suffrage, in this one case, away from the men.

It is hard to understand the ground on which these senators refuse to allow the men of the state to say whether or not the women shall have the opportunity to vote. The measure passed the house by a good majority, was lost once in the senate by three votes and was brought up again yesterady. With many of the senators absent, the bill failed by a second close vote.

There has been a growing sentiment the past two years in favor of equal suffrage. There has been a strong sentiment this winter of allowing the men an opportunity to pass on the question. The action of the senators who are opposing the plan is increasing the feeling that the women of the state are not being given a square deal.

Kill the Root.

That there is an undercurrent of dissatisfaction among all classes of citizens in Bemidji, as to the city's present condition is self evident. The fact of the matter seems to be that they are not satisfied.

The underworld operations are here and there creeping to the surface. Recent eruptions have set people to thinking, and isn't it time that they should begin to think? Isn't it time that they should do more than that?

They realize that something should be done. They are awakening to the fact that it is time to act. Business and professional men in general including the newspapers have done everything possible to hush up these nasty little explosions in order to save the good name of our city. Many have expressed themselves as being thoroughly disgusted with the requests that have been made, and are being made to assist in covering up things that should not have happened in the rst place.

Suggestions to solve these problems for the city have been many, and in each case the solution leads up to those who have the affairs of the city in hand. The people have no chance to get at the root of the evil directly. Their only recourse is the polls. The opportunity to exercise their right will be extended them next Tuesday.

Bemidji has reached that stage where the men in command should be independent and fearless, and who can give it an administration in the best interests of the city as a whole. These thoughts should not be entirely forgotten when you cast your vote next Tuesday.

PAID ADVERTISEMENT

$10.00 to Be Paid for Series.

TO THE CITIZENS OF BEMIDJI

I am a candidate for mayor and solicit your votes. Permit me to state that in asking you to vote for me, I do so, not as a stockholder in a brewery corporation, nor as a member of the Socialist party, but as a free and independent citizen and tax payer, so that, if elected I will in no wise be subject to dictation or undue influences, as to my policy as mayor. I do now stand and will be in a position to always stand absolutely independent and free from all such influences and in a position to best promote all the interests of the city and a representative of all the people for the common good.

By virtue of our city charter it devolves upon the mayor to provide the city with a competent, vigilant and efficient police force that will effectually and diligently enforce the laws and the ordinances of the city. Such a force it would be my greatest effort at all times to maintain.

If elected, as your executive officer, I pledge you an administration that will be, on my part, absolutely free from all private or petty interests. With an earnest desire to constantly administer the affairs of that office for the common good to the end that Bemidji as a city may continue to develope, grow in population, in commercial importance and all that will tend to the building up and improvement of its institutions and promote the wellfare, prosperity and happiness of our people.

Very respectfully yours,

—WILLIAM McCUAIG

PAID ADVERTISEMENT.

For This Series, $5.00.

ANNOUNCEMENT.

I hereby announce myself as an independent candidate for re-election as alderman or the Third ward, to be voted upon at the city election to be held Feb. 18, 1913.

The support of the voters of the Third ward is respectfully solicited. The interest of of the ward and the city in general will receive the best of my attention if elected.

J. BISIAR.

PAID ADVERTISEMENT.

For This Series, $10.

I hereby announce that I am a candidate for Judge of the Municipal Court of this City, which office is to be filled at the coming city election, and I respectfully solicit the support of the citizens of Bemidji.

HERBERT J. LOUD.

PAID ADVERTISEMENT.

(Inserted by Hiram A. Simons, Bemidji, Minn. Amount Paid, $10.00.)

HIRAM A. SIMONS.

Presents himself as a Non-Partisan candidate for Judge of the Municipal Court of this City to be voted for at the coming City Election to be held on the 18th day of February, 1913.

On the 25th day of September, 1911, he was appointed by Governor Eberhart to succeed the late Hon. H. W. Bailey, as Judge of the Municipal Court in this City, and has held the office since that time, and he feels that his administration of the affairs of the office justifies him in asking the voters of this city to endorse that administration at the coming election.

PAID ADVERTISEMENT.

Paid $5.00 for Series.

ANNOUNCEMENT.

I hereby announce myself as a candidate for alderman of the First ward for re-election to be voted upon at the regular election held in the city of Bemidji Tuesday, February 18. I respectfully solicit your support.

JOHN MOBERG.

TO CURE A COLD IN ONE DAY

Take LAXATIVE BROMO Quinine Tablets. Druggists refund money if it fails to cure. E. W. GROVE'S signature is on each box. 25c.

Knew Some Steps.

He cannot dance the two-step,
But do not think him dumb,
Just ask him some plain question—
You'll see him side-step some.

Ready Answer.

Beggar—Can you help a poor gent, mister?

Passerby—Hum! What sort of a gent do you call yourself?

Beggar—A indigent, sir.

LIFE'S LITTLE JESTS

Caution, Not Kindness.

An old couple came in from the country, with a big basket of lunch, to see the circus. The lunch was heavy. The old wife was carrying it. As they crossed a street, the husband held out his hand and said:

"Gimme that basket, Hannah."

The poor old woman surrendered the basket with a grateful look.

"That's real kind o' ye, Joshua," she quavered.

"Kind!" grunted the old man. "I wus afeared ye'd git lost."—Argonaut.

A Matter of Taste.

A man went into a restaurant recently and ordered his luncheon. When the waiter brought it to him he asked:

"Waiter, is this a pork chop or a mutton chop?"

"Can't you tell by the taste?" asked the waiter.

"No, I can't," answered the man, eating the chop.

"Well, then," said the waiter, "what difference does it make which it is."—Sunday Magazine.

WHY THEY RETIRED.

Two gentlemen who were playing cards at a club recently were annoyed by other members who stood behind their chairs and interested themselves in the game. Finally one of the players asked a spectator to play the hand for him until he returned.

The spectator took the cards whereupon the first player left the room. Pretty soon the second player followed the example of the first. The two substitutes played for some time, when one of them asked the waiter where the two original players were.

"They are playing cards in the next room, sir," was the waiter's reply.—Tit Bits.

How He Got Out of It.

The city editor glanced over the new reporter's manuscript.

"Don't you know, young fellow," he said, "that not even a defeated pugilist can lie 'prone on his back.'?"

"This one could," said the new reporter. "His head had been—er—turned by injudicious praise."

One Redeeming Trait.

Trotter—During my travels in Italy I was captured, bound and gagged by bandits.

Miss Homer—How romantic! Were they anything like the bandits in the pantomime?

Trotter—No, indeed. The gags they used were all new.—Stray Stories.

Alcohol In Pe-ru-na—An Unjust Criticism

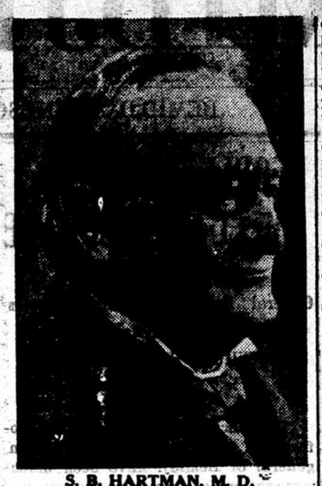

S. B. HARTMAN, M. D.

Having a little business in one of the federal offices of the city, after it was finished I fell in conversation with the official in charge concerning Peruna. I mention his business to show that the conversation was conducted with a man of more than ordinary intelligence, being a employe of the government who had passed through several civil service examinations. He said to me, not knowing who I was:

"I think a great deal of this patent medicine business ought to be stopped. Especially such remedies as Peruna. Peruna, as you know, is a stimulant and contains eighteen or twenty per cent. of alcohol. People take it without knowing what it is, and such remedies ought to be prohibited by law. My own mother took Peruna once. She had a cough, night sweats, was growing emaciated and weak. Several doctors examined her. The opinion was expressed several times that she was going into consumption. One thought it was chronic bronchitis. At any rate, her condition was quite serious. She was unable to get any relief from the doctors she consulted, although she took their medicines faithfully for nearly a year. Some one told her about Peruna, and against my wish and against the wishes of our family, she began taking it. At once she improved, and in less than six months she apparently was well. We did all we could to discourage her in taking Peruna, but she persisted. It finally came out in the magazines that Peruna contained alcohol. Then we knew at once what it was that benefited my mother, it was simply the alcohol that Peruna contained. We had the laugh on mother. We have not ceased to make fun of her yet about her being cured with a dilution of alcohol. She seems to be embarrassed by our teasing her, but is very stubborn. She says that if she were to be sick in the same way again she would certainly get Peruna and take it, alcohol or no alcohol. So you see if people will persist in such foolishness there ought to be a law to prevent them."

I ventured to interpose a question. "You say the doctors could not cure her, and yet you say Peruna did cure her. What difference does it make to you whether it was alcohol or some other drug that effected the cure?"

"Well, I don't know that it makes any difference, but it is deceiving the people to give them alcohol even though it does cure them," he said.

I replied. "Why, I cannot exactly understand that. Alcohol is a drug, the same as quinine or morphin. If alcohol cures certain diseases where is the deception? I understand that the Peruna people print on the label of each bottle the per cent. of alcohol contained in Peruna. Each patient may read it, if he pleases. I cannot see where there is any deception."

"Well, I would not take Peruna," he persisted. "Now, I was sick, I had a stomach disease. A violent pain, that would come on about an hour or two after each meal. It grew worse and worse. I was also constipated. I consulted several doctors in our city about my health. I went to see a prominent specialist in New York City, paid out a great deal of money, but no help. One time I was having a bad spell on the train. The gentleman who occupied the next seat was a retired physician with whom I had been acquainted. He said to me, 'My friend, if you want to get well I would advise you to take a glass of lager beer before each meal. I think that will cure you.' Having followed the directions of several good physicians without any assistance, I thought I would try the beer. In a very short time I found it was helping me, and I got entirely well. My bowels became regular and I had no more pain. No more distress after meals. Now, if my mother had used some remedy like that it would be all right. But to persist in using some secret remedy like Peruna, I think it is outrageous."

Again I ventured to ask some questions. I asked: "What do you suppose it was in the lager beer that effected the cure?"

"Why, I presume it was the stimulant it contained. Yes, no doubt it was the stimulant."

"You know, of course, that the stimulant in beer is alcohol, the same as in wine or whiskey or any other alcoholic drink?"

"Yes, I have heard say that beer contains about five per cent. of alcohol.

"That is correct," I replied. "You took a bottle of beer before each meal, did you?"

"Yes."

"In doing so you were drinking a pint of a five per cent. solution of alcohol."

"Yes, I suppose so."

"Five per cent. would be one-twentieth. As each pint contains sixteen ounces you were then taking a little less than an ounce of alcohol before each meal."

"Yes."

"But you objected to your mother's taking alcohol in the Peruna, and yet she was taking far less alcohol than you were. As I understand it, the dose of Peruna is one tablespoonful. Supposing it to be twenty per cent. alcohol, there would be in each dose one-fifth of a tablespoonful of alcohol, which would be about half a teaspoonful, while you were taking at least four teaspoonfuls of alcohol in your bottle of beer. And yet you objected to your mother's taking Peruna on the ground that the Peruna contains alcohol. In my opinion it was the alcohol that cured both of you. Your mother evidently was cured of a very serious ailment. Peruna contains alcohol. It was undoubtedly the alcohol that cured her, or at least helped to. The other ingredients of Peruna might have assisted, no doubt did. In your case it was the alcohol in the beer that cured you of the stomach difficulty. Peruna has cured thousands of such cases."

"Well, I declare," he replied, "I never thought of it in that way before. There has been so much said about alcohol being poisonous that I suppose my mind has been prejudiced against it. But if as you say there is also alcohol in beer, the same kind of alcohol as is used in Peruna, I cannot see where the difference is myself."

"Well," I replied, "you have been doing exactly what the average man and woman is doing. You have allowed your mind to become prejudiced against Peruna on account of its containing alcohol. Without stopping to look into the matter at all you have assumed that there is something terribly disreputable about remedies containing alcohol. The fact is, however, that most all fluid medicines, whether prescribed by a doctor or put up as a patent medicine, contain a certain amount of alcohol. It was alcohol that cured your mother. It was alcohol that cured you. In my opinion, alcohol in some form or other is making more cures than all other drugs combined. This is not saying, however, that Peruna contains only alcohol, for it does contain excellent remedies besides alcohol. But I do contend that the alcohol in Peruna is not only not harmful to those who take it, but if taken in the doses prescribed on the bottle it will do a great deal of good and there is not the slightest danger of forming a drug habit." PERUNA IS FOR SALE AT ALL DRUG STORES.

SPECIAL NOTICE—Many persons are making inquiries for the old-time Peruna. To such would say, this formula is now put out under the name of KA-TAR-NO, manufactured by KA-TAR-NO Company, Columbus, Ohio. Write them and they will be pleased to send you a free booklet.

Ask Your Druggist for Free Peruna Almanac for 1913

AT ONCE! CLOGGED NOSTRILS OPEN, HEAD COLDS AND CATARRH VANISH

Breethe Freely! Clear Stuffed-up, Inflamed Nose and Head and Stops Catarrhal Discharge. Cures Dull Headache.

Try "Ely's Cream Balm."

Get a small bottle anyway, just to try it—Apply a little in the nostrils and instantly your clogged nose and stopped-up air passages of the head will open; you will breathe freely; dullness and headache disappear. By morning! The catarrh, cold-in-head or catarrhal sore throat will be gone.

End such misery now! Get the small bottle of "Ely's Cream Balm" at any drug store. This sweet, fragrant balm dissolves by the heat of the nostrils; penetrates and heals the inflamed, swollen membrane which lines the nose, head and throat; clears the air passages; stops nasty discharges and a feeling of cleansing, soothing relief comes immediately.

Don't lay awake tonight struggling for breath, with head stuffed; nostrils closed, hawking and blowing. Catarrh or a cold, with it's running nose, foul mucous dropping into the throat, and raw dryness is distressing but truly needless.

Put your faith—just once—in "Ely's Cream Balm" and your cold or catarrh will surely disappear.—Adv.

PAID ADVERTISEMENT.

For This Series, $10.00

I hereby announce that I am a candidate for the office of judge of the municipal court of the city of Bemidji, at the coming city election to be held on the 18th day of February, 1913.

I respectfully solicit the support of the voters of Bemidji.

JOHN F. GIBBONS.

PAID ADVERTISEMENT.

For This Series, $10.00

I hereby announce that I am a candidate for the office of judge of the municipal court of the city of Bemidji, at the coming city election to be held in and for said city on the 18th day of February, 1913.

I respectfully solicit the support of the people of Bemidji.

JOHN L. BROWN.

R. F. MURPHY
FUNERAL DIRECTOR
AND EMBALMER
Office 313 Beltrami Ave.

MERCHANTS WHO WANT YOUR BUSINESS

It matters not where you reside or what you want, the merchants below can it get for you at a price that will defy competition. Every merchant is reliable and will give you the best value for your money.

We are Jobbers of PIN TICKETS and GUMMED LABELS. No need to send outside of Bemidji for them. The Pioneer Supply Store Can Save You Money. BEMIDJI PIONEER PUB. CO.

NORTHERN GROCERY COMPANY. WHOLESALE GROCERS

FOR GOOD THINGS TO EAT GO TO ROE AND MARKUSEN "THEY BEAT." 207 Fourth street, Bemidji. Phone 206.

TOM SMART. Dray and Transfer. SAFE AND PIANO MOVING. Res. Phone 53. 513 America Avenue. Office Phone 13

FURNITURE. J. P. LAHR. Furniture, Rugs and Stoves. Undertaking. Phone call 173-2. 323 Minnesota Ave.

AVOID SPECULATION. Invest in Land At only $10.00 per acre. You have the choice of 12 all joining 40's. The land is easily cleared and is gradually sloping, except about 30 acres of rolling land around a small lake. Good graded roads to Turtle River Station. F. M. MALZAHN. Minnesota Ave. Bemidji

Do you want THE BEST GROCERIES found in Bemidji. Come right here and get them, as we pride ourselves on having only the best money can buy. OTTO G. SCHWANDT. Minnesota Ave. Bemidji - Minnesota.

Get Your HOUSEHOLD UTENSILS and FARM IMPLEMENTS of C. R. BATTLES. The Hardware Merchant. Bemidji, - Minn.

$$$$$$$$ MONEY TO LOAN $$$$$$$$ ON FARM LANDS. JOHN G. ZIEGLER. ODD FELLOWS BUILDING.

All kinds of building material, as much or as little as you like at the ST. HILAIRE RETAIL LUMBER COMPANY. Coal and wood also for sale. Minnesota Ave. and R. R. S.

BARKER'S DRUG and JEWELRY STORE. Wholesalers and Retailers. Service and satisfaction. Mail Orders given that same service you get in person. BARKER'S. Third St. Bemidji, Minn.

SCHOOL SUPPLIES. Buy your needs for the School in Bemidji at the BEMIDJI PIONEER SCHOOL SUPPLY STORE

McCUAIG. GENERAL MERCHANDISE. Dry Goods, Shoes, Groceries and Provisions. Third St. Bemidji

SAVE YOUR MONEY! Regularly and systematically, if you receive your pay weekly, lay some aside each week, if monthly do it monthly. The dollars will pile up surprisingly. TRY IT. Now is the time to open a bank account with the SECURITY STATE BANK OF BEMIDJI.

OUR merchandise sales are always on the increase and each month has been better than the last. If you are not already a customer, you do not know how well we can please you in quality and satisfy you in quantity. W. G. SCHROEDER. Bemidji, Minn.

BEMIDJI MUSIC HOUSE. 514 Minnesota Ave., Bemidji. Wholesale and retail Pianos, Organs and Sewing Machines. Phone 573. J. BISIAR, MANAGER.

GUENTHER & MEHLHORN. Contractors and Builders. Phones 481, 376. Bemidji, Minn.

L. P. ECKSTRUM. Plumbing, Steam and Hot Water Heating, Sewer and Water Connections. Phone 555-309. 320 Beltrami Ave.

We strive to sell. THAT'S NATURAL. But we strive harder to please. THAT'S SERVICE. Courteous attention has won over many jewelry customers to us. George T. Baker & Co.

NO NORTHERN NATIONAL BANK IN BEMIDJI OLD, STRONG AND ALL CONSERVATIVE. BANK. Our local merchants and the officers are the stockholders of this bank.

MODEL MANUFACTURING COMPANY. Minnesota Avenue. BEMIDJI, :: MINN. MODEL BREAD. Wrapped in Wax Paper. Bottled Milk and Cream. WHOLESALERS and RETAILERS

BEMIDJI GREENHOUSE. 1942 Doud Avenue. CUT FLOWERS. Funeral designs a specialty. Roses Per Dozen. American beauty . . . $2.00 to $3. Pink and White Killarney . . . . . $1.50 to $2. Carnations all colors $1. Bedding Plants in Season. A. E. Webster Phone 166.

THE BEMIDJI LEAD PENCIL. The Best NICKLE PENCIL in the World. ALL STORES

THE CROOKSTON LUMBER COMPANY. Wholesale LUMBER, LATH AND BUILDING MATERIAL