ASSASSINS' PLANS ARE WELL MADE

Killing of Austrian Heir Due to Plot.

FRANCIS FERDINAND HAD BEEN WARNED

Officially Informed of the Dangerous Nature of His Visit to Bosnia.

Sarajevo, Bosnia, June 30.—Martial law has been proclaimed, both in the city and the district of Sarajevo, in consequence of the assassination of Archduke Francis Ferdinand and the Duchess of Hohenberg.

London, June 30.—Every dispatch from Sarajevo and Vienna brought additional evidence that the assassination of Archduke Francis Ferdinand and the Duchess of Hohenberg was one of the must carefully planned crimes ever carried out against royalty.

Archduke Francis Ferdinand, it is asserted, was well aware of the danger he was running during his tour of Bosnia, which he undertook as inspector general of the forces of the empire. This title was conferred upon him last year by Emperor Francis Joseph. His chief task was to inspect the Austrian army, which guarded the Servian frontier during the recent Balkan wars and prevented any encroachments by Servian troops.

The Servian minister at Vienna told Archduke Francis Ferdinand of the peril of his visit to Sarajevo at the present time, and implored him even if he insisted on going there himself at least to leave the duchess at home.

When the Duchess of Hohenberg was informed, however, of the dangerous nature of the journey the archduke was about to take, she said her place was at her husband's side.

Signs of Hostility Shown.

When the archduke and the duchess arrived at Sarajevo Saturday some signs of hostility were shown by the Serb population. Just before the couple passed through the city the authorities succeeded in getting rid of a great display of Servian flags, which the people had hoisted instead of flying the Austrian colors.

The bitterness of feeling, however, was carried to the extreme when at a session of the Bosnian diet, called to express sorrow at the death of the archduke, four Servian deputies appeared in light suits in contrast to the somber black of their fellow deputies.

The plans of the assassins contemplated, it is said, the blowing up of the royal train, when the archduke and his wife were leaving Sarajevo, in case the attempt by Gavrio Prinzip failed. It is learned that several bombs were found along the Sarajevo railway over which the archduke and his wife would have traveled.

DETAILS OF THE SLAYING

Was Second Attempt of the Day on Lives of Victims.

Sarajevo, Bosnia, June 30.—A double tragedy was added to the long list in the reign of Emperor Francis Joseph of Austria when Archduke Francis Ferdinand, heir to the throne, and his morganatic wife, the Duchess of Hohenberg, fell dead under a fusillade of bullets fired by Gavrio Prinzip, an eighteen-year-old Servian student.

Archduke Ferdinand and his wife left Vienna last Thursday for a tour of Bosnia and Herzegovina. They were in the best of health and spirits.

The double murder occurred while the royal party was motoring through the streets of Sarajevo, the Bosnia capital, after attending a reception at the town hall.

It was the second attempt of the day on the archduke's life, the first occurring while he was going to the reception, when Nedeljo Gabrinovics, twenty-one years old, hurled a bomb filled with nails and bits of lead at the royal car. The archduke saw the deadly missile coming through the air and warded it off with his arm.

Archduke's Aids Are Wounded.

It exploded outside, slightly wounding aids-de-camp in a second car and a half dozen spectators. The duchess tried to persuade her husband from venturing in the car again, but M. Potiorek, governor of Bosnia, reassured them with the remark:

"It's all over now. We have not more than one murderer in Sarajevo."

The archduke gave what aid he could to the injured and ordered his car to proceed.

When the burgomaster began his customary address at the town hall the archduke interrupted sharply:

"Herr Burgomaster, we have come to pay you a visit and bombs have been thrown at us. This is altogether an amazing indignity."

After a moment's pause he said:

"Now you may speak."

After leaving the hall the archduke and duchess said they wished to visit the wounded members of their suite at the hospital and were on their mission of mercy when, at Rudolph and Franz Josef streets, Prinzip began firing.

The assassin had been carefully coached in his part, but the presence of the duchess in the carriage made him hesitate momentarily.

Duchess Hit by First Bullet.

Then he fired. His bullet struck the duchess. He fired again immediately and his second shot lodged in the archduke's throat, severing the jugular vein.

Herself almost unconscious, the duchess, by superhuman endeavor, raised the bleeding body of her royal husband in her arms.

Her blood ran with his as she wept and pleaded for his life not to pass out with the bloody stream.

He died as she held him.

As his body stiffened the mortally wounded wife fell on her knees praying and herself died in this position.

The governor was in the car, but escaped uninjured. He shouted to the chauffeur to rush to the palace. Physicians were in readiness there but their services were useless. Both the archduke and duchess died before arriving.

The archduke died, as he probably would have preferred to die, in the arms of his wife—the wife whom he married in the face of the strongest opposition and who herself renounced all claims to royalty.

DEFENDS THE MILITANTS.

Duchess of Marlborough Says English Women Are Right.

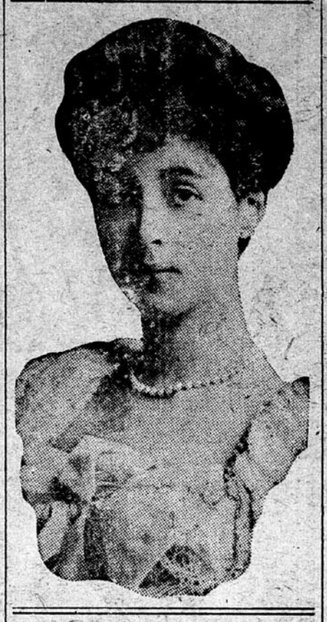

MAY NOT SURVIVE LATEST TRAGEDY

Aged Emperor Francis Joseph in Failing Health.

Vienna, June 30.—Careworn and feeble the aged Emperor Franz Joseph arrived here from the palace of Schoenbrunn.

The populace, massed at the station, gave him respectful greeting in a tremendous demonstration. Ministers Berchtold and Tisza met the monarch and on his arrival at the palace he immediately called a ministerial conference.

Black flags float from all public buildings and from nearly all the houses. The greatest apprehension is felt that the emperor, weakened by his recent prolonged illness, may not survive this latest tragedy in his life.

The heat here is terrific and debilitating in the extreme to the aged ruler.

Attention, Please.

If you intend to enter any of the races in Bemidji on July Fourth, please enter your name at once, and to the following persons:

Automobile, Motorcycle or Horse Races, E. H. Denu, Phone 31.

Motor Boat Races, C. W. Warfield, Phone 98 or 26.

Foot Races, Dog and Cart Races and Potato Race, J. K. Given, Phone 57.

Auto Parade, E. A. Barker, Phone 34.

It is very important that these names be secured early and your co-operation with the chairman of these various departments will be appreciated.

An American automatic automobile telephone system has been established in Simla, the summer capital of India.

CONGRESS MAY PROBE STORIES

"Interests" Said to Be Back of Mexican Revolt.

WOULD ASCERTAIN FACTS

Members of Both Houses Thoroughly Aroused Over Disclosures and Opinion Is General That Situation Be Thoroughly Sifted.

Washington, June 30.—It is confidently believed here that there will be a congressional investigation of the part that great oil interests in this country and England have taken in the Mexican situation.

Members of congress in both branches are thoroughly aroused over the disclosures made and from practically every side there is a demand that the whole situation be exhaustively sifted so that public officials may know the facts and so that they can be understood by the American public.

Those of the Minnesota delegation who discussed the matter unanimously agreed that either congress or the administration should go to the bottom of the affair. Great indignation was expressed by some over the position in which the government is placed, although the Minnesota members said they believed that all that had been done thus far had been from the highest and most patriotic motives.

SCORE OF MEN ARE INJURED

Explosion of Gas in Intake Tunnel at Milwaukee.

Milwaukee, June 30.—Twenty-two men were injured in an explosion of gas in the new intake tunnel under Lake Michigan, off Lake Park.

The men were working 1,000 feet out in the lake and 100 feet below the water. The less seriously injured bundled their disabled comrades into a mule car and rushed them to the shaft, where they were taken to the outside air.

Dance. Wednesday, July 1, 1914, at City Hall. Music by International Raggers.—Adv.

ADDITIONAL WANTS

TOO LATE TO CLASSIFY

LOST—Saturday, about 4 o'clock between Carlson's variety store and on Beltrami Ave. or Third St., brown leather pocketbook, that folds up; contained about $4. Suitable reward. This means quite a hardship. Return to Pioneer office.