FILIPINO REVOLT NIPPED IN BUD

Authorities Prepared for Attempted Uprising.

AFFAIR LACKED LEADERS

Army Officers at Manila Informed of Proposed Outbreak in That City and Environs and Defensive Steps Taken Prevented Consummation of Plans.

Manila, Dec. 28.—Eight Filipinos have been arrested on the charge of sedition as a result of an abortive rising in Manila and its environs. Further arrests are probable.

From army sources it is learned that a general warning was sent to all officers on Thursday afternoon stating that fully 10,000 Filipinos in Manila alone were ready for a concerted attack on Fort Santiago, the Curatel Espana, the Curatel Infanteria and the medical depot. The military units were immediately prepared and a street patrol was started at dusk.

Constabulary agents who are members of the secret societies disclosed the plans for an uprising, thus enabling a force of constabulary and police to disperse gatherings at Bagumbayan, Paco and Navotas, near Malabon.

Use Chairs as Weapons.

At Caloocan a squad of American sailors seized chairs when a force of Filipinos approached a dance hall in which they were gathered and, using the chairs as weapons, routed the Filipinos, of which quite a number were injured.

The rising evidently was poorly organized and lacked leaders. It was composed for the most part of persons implicity trusting the word of Artemio Ricarte, a revolutionary, who conducts a continual propaganda from Hongkong, to which place he was banished by the American authorities some time ago. Ricarte, it is stated, advised that the anti-American attempt be made on Christmas eve when the American officers would be expected to celebrate the holiday.

Reports from the provinces tell of minor risings and occasional violence, but details from these sections are lacking.

The situation now, from all appearances, and according to official statements, is well under control of the military authorities.

TERRE HAUTE MAYOR IS UNDER ARREST

Indianapolis, Dec. 28.—Charged in indictments with attempts to corrupt the election of Nov. 3 last in Terre Haute, Donn M. Roberts, mayor of Terre Haute, and an announced candidate for the Democratic nomination for governor in 1916, was taken in custody by United States Marshal Mark Storen at Terre Haute.

Roberts, accompanied by Judge Eli H. Redman of the Vigo circuit court, answered a summons and sought the marshal at his hotel. The mayor admitted that both he and Redman had been placed under arrest.

County Sheriff Dennis Shea, who surrendered voluntarily earlier in the morning, emerged from Marshal Storen's temporary office in a hotel shortly after noon and announced that he had given bond.

These latest arrests, nineteen in number, bring the total taken in custody by the United States officials to sixty-five.

DRYS PLAN JULY CONGRESS

National Meeting Will Discuss Sheppard-Hobson Resolutions.

Washington, Dec. 28.—Prohibition enthusiasts from throughout the country will hold a five-day convention at Atlantic City beginning July 6, at which the Sheppard-Hobson joint resolution, pending in congress, for the submission to the states of a constitutional amendment providing for national prohibition, will be considered. This was announced here by the Anti-Saloon League of America, by which the meeting has been called and under whose auspices it will be held.

Thousands of delegates are expected to attend. The particular time for holding the meeting was selected because it is hoped to impress the thousands of visitors usually at Atlantic City with the strength and enthusiasm of the sentiment back of the slogan "Nationwide prohibition by 1920."

SIX ARE INJURED IN BLAZE

Fifty Persons Driven Out When Apartment House Burns.

Denver, Dec. 28.—Six persons were injured, some of them seriously, in a fire which partly destroyed the Buckingham hotel, a fashionable apartment house.

About fifty persons were driven from their apartments by the fire.

The property damage was not heavy.

BANK'S FUNDS ARE GONE

Forty-two Thousand Dollars Missing From Islip (L. I.) Institution.

Washington, Dec. 28.—The national bank examiner in charge of the First National bank of Islip, L. I., reports that the capital and surplus of the institution, $42,000 in all, has been wiped out and that at the request of the directors he has taken charge. No further details were reported.

Pioneer wants—one-half cent a word cash.

PREMIER SALANDRA.

Reiterates Italy's Attitude of Watchful Neutrality.

A vote of confidence in the government and its policies was adopted almost unanimously by the Italian chamber of deputies.

Previous to the vote Premier Salandra delivered a speech to the deputies in which he reaffirmed his statement made in a previous address that Italy's position was one of watchful neutrality. He said nothing had happened to warrant any change in that position.

TO PROBE ALLEGED TURK ACT

Secretary Daniels Issues Instructions to Cruiser Commander.

Washington, Dec. 28.—Secretary Daniels has called on Captain Oman, commanding the armored cruiser North Carolina, to report whether threats of violence had been made by Turks at Tripoli against American sailors. Athens dispatches said that an American warship had threatened a bombardment as a result.

The North Carolina and the Tennessee both are at Beirut, the Tennessee having gone there from Jaffa after depositing gold. Beirut is about forty miles south of Tripoli, where the disorders are said to have occurred.

One report was that Turkish authorities sought to prevent the departure of American, British and French consuls and that the attack on the American crew of a commercial ship and the threatened bombardment of Tripoli by the American man-of-war followed.

SUIT ATTACKS MOVIE TRUST

New York Rental Company Asks $1,800,000 Under Sherman Act.

New York, Dec. 28.—The Greater New York Film company, an exchange for the circulation of moving picture films in New York city, filed a Sherman law suit against the General Film company, its officers and component companies, for $1,800,000, three times the amount of damages alleged to have been caused by the defendants' acts.

It is charged that the defendants have combined to operate and conduct an unlawful business "under the cloak of the so called Edison license agreement."

The plaintiff asserts that its business has become practically worthless because of the acts of the defendants.

Loses $40,000 in Holdup.

Kansas City, Dec. 28.—E. H. Hobart, a mining man of Denver, was held up and robbed of stocks and bonds valued at $40,000 and $200 in cash. Hobart was met two blocks from the Union station, where he had just arrived from Denver, by two men who forced him into an alley at the point of a revolver.

Forty Below in New York State.

Watertown, N. Y., Dec. 28.—Northern New York is experiencing the coldest weather of the winter. The official thermometer registered 24 below zero in this city. Temperatures from 30 to 40 below have been reported from various points in the Adirondack mountains.

Trades Island for Guns.

Washington, Dec. 28.—The Japanese embassy has received official advices from Tokio that Russia has ceded to Japan its half of the Island of Sakhalin for some heavy guns. The island was officially Russian until September, 1905. The southern half was ceded to Japan by the terms of the treaty of Portsmouth.

General Kelly-Kenny Dead.

London, Dec. 28.—General Sir Thomas Kelly-Kenny, seventy-five years old, formerly general of the British forces, is dead. His home was at Boolough Lodge in County Clare, where he had lived since his retirement in 1907.

Runaway Engine Kills Three.

Atchison, Kan., Dec. 28.—A light engine, running wild down a steep grade near Shannon, on the Missouri Pacific, collided headon with passenger train No. 106. It was reported three men were killed.

Whitman Takes Oath of Office.

New York, Dec. 28.—District Attorney Charles S. Whitman took the oath of office as governor of New York before Presiding Justice Ingraham of the appellate division of the supreme court.

The United States navy has perfected a searchlight visible under favorable circumstances for 100 miles.

A spreading oak tree sixty feet high has about 6,000,000 leaves.

GERMANS ACROSS THE BZURA RIVER

Petrograd, Dec. 28.—Resisting constant day and night attacks along the seventy-five-mile front from the Vistula river southward to Opochenow the Russian line before Warsaw continues to hold.

The banks of the Bzura and Rawka rivers, where the Germans have vainly endeavored to cross, are lined with bodies, both sides having lost heavily.

Massed attacks upon strong Russian positions have been repeatedly repulsed, but the efforts of the Germans continue and a strong counter attack is being directed against their lines along the Pilica river.

While the Germans are directing their main assaults between Sochaczew and Skierniewice the Russians are endeavoring to pierce the German line along the Pilica. Only at one point along the Bzura river have the Germans been able to make a crossing, it is declared here, and with reinforcements that have been hurried to that region they are expected to be hurled back.

It is generally believed here that the fighting in Poland is now rapidly approaching a crisis.

General Francois is endeavoring to resume his march from Mlawa on the north.

The Germans in that region, it is now admitted, are offering serious resistance and have partially succeeded in assuming an offensive.

FORTY BURIED IN LANDSLIDE

Part of Valmontone, an Italian Town, Is Covered.

Rome, Dec. 28.—Heavy rains caused a landslide at Valmontone, a city of about 4,000 inhabitants, thirty miles southeast of Rome.

Part of the city was covered by the landslide and many buildings collapsed. Forty persons were buried beneath the ruins.

In the surrounding country the rivers have overflowed their banks, causing large losses to property.

NOVEL POINT RAISED BY SWITZERLAND.

London, Dec. 28.—Switzerland, in raising the question of violation of its neutrality by British aviators who flew over its territory to drop bombs on the Zeppelin sheds at Friedrichshafen, brought out a point of international law that may prove a source of worldwide dispute.

If the passage of an airship through the air of a neutral country is a violation of the neutrality laws, how about the sending of a wireless message across neutral territory?

SOLELY TO PREVENT ANARCHY

Italy's Landing of Marines at Avlona Explained by Rome.

London, Dec. 28.—The landing of Italian marines at Axlona, Albania, is not expected to be followed by representations from Austria to Rome.

Italy has declared her intentions are governed solely by a desire to prevent anarchy spreading to the Adriatic shores and it is believed that Austria for the present will accept this explanation.

A general revolt, inspired by Turkish Moslemites, is reported to have caused the disturbances.

It is semi-officially stated from Rome that the landing of marines does not mean that demonstrations are to be made against interior points, but preparations against all eventualities are evident, since the city is held in much greater force than during October, when marines were landed for the first time.

MAKE 515,000 MOTOR CARS

This Year's American Product Valued at $485,000,000.

Chicago, Dec. 28.—In the year drawing to a close American manufacturers turned out 515,000 motor vehicles valued at $485,000,000.

This information came from Alfred Reeves, general manager of the Automobile Chamber of Commerce, who added that this output came from 450 concerns.

He said there are 1,500,000 cars registered in the various states, 15,000 automobile dealers in the country, 13,630 garages and 680 supply houses.

WAR MAY SPLIT HIBERNIANS

Canadian Order Plans to Separate From American Lodges.

Winnipeg, Dec. 28.—Owing to the attitude taken by American lodges of the Ancient Order of Hibernians towards the present war, which is said to be out of sympathy with Great Britain's stand, the lodges in the various provinces in Canada have decided to separate from the American order.

Nova Scotia and British Columbia have already separated and meetings will be held in the other provinces next month to take final action.

Minnesota Suffrage Leader Dead.

Red Wing, Minn., Dec. 28.—Mrs Julia B. Nelson, aged seventy-two years, educator, author and nationally identified with the W. C. T. U., is dead. She was born at Hidge Ridge, Conn., and taught in the log schoolhouse of Minnesota in the early days. Mrs. Nelson was one of the pioneers of women's suffrage in America.

Sixty blind women, all members of the Women's Club of the New York Association for the Blind, gave a concert recently for the benefit of the Red Cross.

A want ad will sell it for you.

AWARDED IRON CROSS.

Chancellor von Bethmann-Hollweg is Honored by the Kaiser.

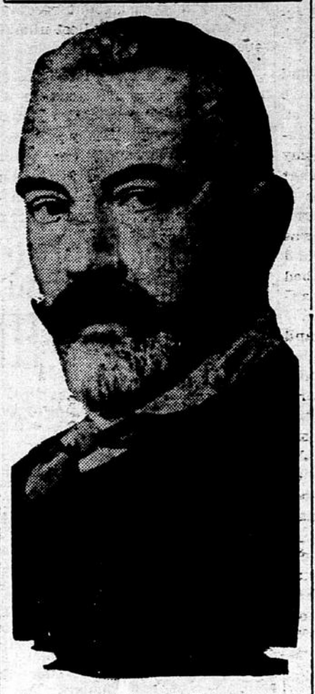

Dr. von Bethmann-Hollweg, imperial chancellor of Germany, has been awarded the iron cross of the first class.

Miss Clara Decaire, who has been the guest of her parents, Mr. and Mrs. P. M. Decaire, returned to Grand Forks this afternoon where she holds a responsible position with the Red River Valley Power company.

William Willson, manager of the local branch of the Armour Packing company, has returned from Duluth where he spent Christmas with relatives. Mrs. Willson will remain in Duluth several days.

Mrs. C. E. Lewis, of Baudette, is the guest of Miss Marie Klein, and will remain here during the week. Mrs. Lewis was formerly Miss Essie Brannen of this city.

Mr. and Mrs. Bart Stafford returned this morning from Fosston, where they spent Sunday with Mr. Stafford's parents.

Mrs. Maude Sheppard of Minneapolis, will return to her home this evening, after spending Christmas with her parents, Mr. and Mrs. D. Wilcox.

For indoor target practice a pistol from which a ping pong ball is shot by a spring has been patented.

Women students enrolled at the University of Pennsylvania now number 1,447.

INDIANS ADVANCE IN INDUSTRIAL WORK

(Continued from Page 1.)

dian timber on reservations, in order that its disposal and handling may be intelligently observed.

At the conference of field supervisors, Commissioner Sells gave expression to his views regarding the liquor conditions on Indian reservations, an extract of which appears in his report. He says that he believes the greatest present menace to the American Indian is whisky; that it does more to destroy his constitution and invite the ravages of disease than anything else; it does more to demoralize him as a man, and frequently as a woman; it does more to make him an easy prey to the unscrupulous than everything else combined. The operations of the Indian service to protect the Indians from intoxicants extends from Florida to New York in the east, and from Washington to California in the west, and from the Atlantic to the Pacific oceans.

BUT TWO CHANGES IN COUNTY OFFICES

(Continued from Page 1.)

the only county official whose term is not changed by the four-year term law, the constitution interfering. But this does not trouble the judge to any great extent. Judge Clark begins his fifteenth year in office next Monday, his first election taking place in 1912, and re-elections coming every two years. He was practicing before the Blackduck land office when first elected. Miss Hazel Minnick will continue as Judge Clark's deputy.

Has Wide Reputation.

In W. B. Stewart, Beltrami county has a superintendent of schools of whom it is justly proud. Since his election in 1906, Mr. Stewart has worked ceaselessly in an effort to advance the educational conditions of the county and success has crowned his efforts. He is known over all of Minnesota, and in fact, the northwest, for his wide knowledge in matters along educational lines and for his urgent work in behalf of consolidated schools, which are proving such a success wherever established. He was for three years, previous to his election, superintendent of the Bemidji city schools. T. S. Thompson will continue as assistant to Mr. Stewart, and he is in every way qualified for the position.

Never Missed a Meeting.

With the exception of Mr. Hayes, the board of county commissioners remains unchanged. A. E. Rako was this year elected to succeed himself as commissioner of the first district, while Commissioners Helic Clementson, in the second; William Lennon in the fourth, and J. C. Thompson, in the fifth, held over. During the four years that he has held office Commissioner Rako has never missed a board meeting and has on all occasions attended to committee work to which he has been assigned, a record of which he justly feels proud. The other members of the board are high-conducted the business of the board and comprise a board equal to any in the state. They have at all times conducted the business of the county in a manner giving general satisfaction and for the best interests of the county.

Fisk Re-elected.

Judge D. H. Fisk, court commissioner, was re-elected without opposition. Judge Fisk has conducted this office, which is very important because of its connection with judicial matters, in a most satisfactory manner, devoting much time and careful attention to the work.

Garfield Ackerberg, the new coroner, will hold county office for the first time. He has been a resident of Bemidji for many years and on several occasions has been a candidate for city and county offices.

Pioneer want ads bring results.

ADDITIONAL WANTS

TOO LATE TO CLASSIFY

LOST—A lady's watch and fob, between 410 Railroad street and 3rd street on Minn. Ave. Finder leave at Pioneer for reward.

Ever, as a boy, tie a can to a dog's tail and see him scoot? Sure you did—we did! And how about that lot, or house or piece of furniture, or auto you wish to get rid of? Tie a Daily Pioneer Want Ad to it friend—do it now!

Phone 31.

The Paris

Special on All Wool Dresses

For Tuesday and Wednesday

Just the thing you have been looking for.

Ladies' and Misses' all wool Dresses in navy, brown, black serges and mixtures and other materials. Trimmed very prettily in red, green and plaid silk, some trimmed with buttons. Sizes from 16 to 38. Only a few left, while they last

YOUR CHOICE. $4.95

DRESSES $4.95

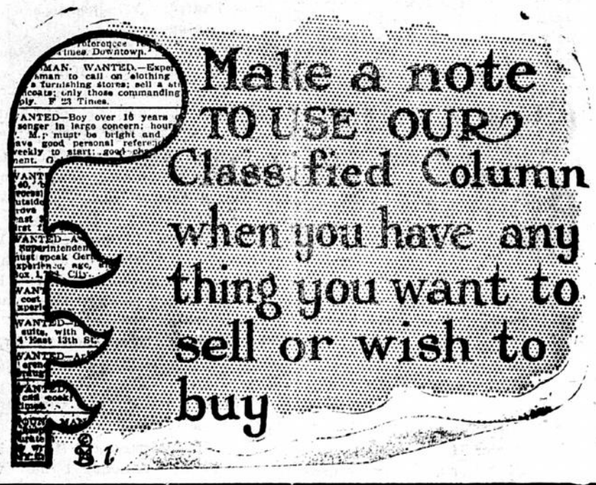

BARGAIN CARNIVAL

$50,000 Worth of High Grade Merchandise for Men, Women and Children

TO BE SOLD IN 16 DAYS

16 Days — COMMENCING WEDNESDAY, DEC. 30th, LASTING 16 DAYS UNTIL SATURDAY, JAN. 16th — 16 Days

TWO IMMENSE STOCKS TO BE SACRIFICED

SEGAL EMPORIUM CO. LADIES' MISSES AND CHILDREN'S WEAR — L. BLOOSTON MEN'S CLOTHING, FURNISHINGS, SHOES

$650.00 IN BEAUTIFUL PRESENTS FREE

Not a Year — 16 DAYS — Not Six Months

HOW WE ARE GOING TO DO IT

FIRST PRIZE
$350.00 STARK PIANO FREE

SECOND PRIZE
$135.00 Stark Piano Certificate

THIRD PRIZE
$115.00 Stark Piano Certificate

FOURTH PRIZE
$25.00 Ladies' Tailored Suit

FIFTH PRIZE
$25.00 Men's Suit—The famous David Adler & Sons

WHO'S YOUR CHOICE?
The premiums are to be given to the Church, Lodge, School, Society or individual receiving the largest number of votes by Saturday night, January 16th. Just a little hustling will win.

THIS BEAUTIFUL $350 STARK PIANO FREE

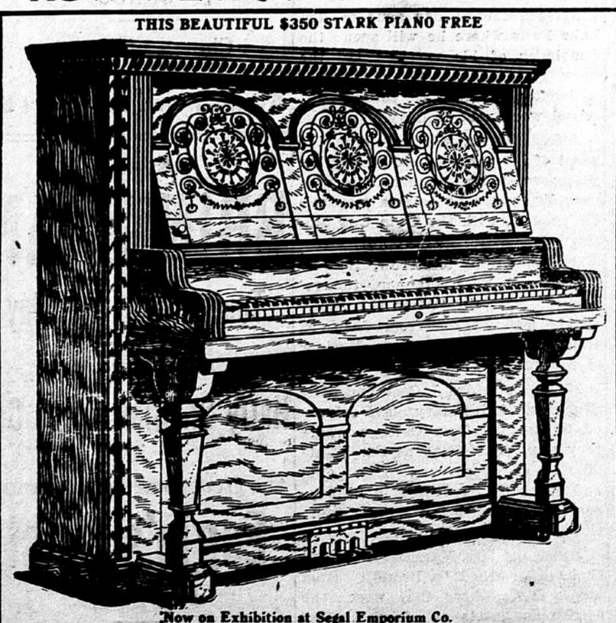

Now on Exhibition at Segal Emporium Co.

Terms of Contest

No employee of our store can be a candidate

No solititing of votes in the store.

Votes must be cast on day of purchase.

No employee will be allowed to solicit votes.

Watch for Extra Vote Days.

One Vote for Each One Cent Purchase.

Extra Votes for All Old Accounts.

SEGAL EMPORIUM CO. - - L. BLOOSTON