THE

Twentieth Century

LIMITED

She'll Get It

The other day we just happened to overhear a young lady telling her friend just what kind of a husband she wanted.

"When I get married I want some solitude. I don't want my husband hanging around all the time," she remarked.

Our advice is that she marry a golf bug.

—Solitude's The Word—

The Off Year

A coming politician wants to know what is meant by the term, 'off year' made reference to so often in press dispatches telling of the recent election.

It really appears to be a year when so many of the politicians are told exactly where to get off at.

—Told By The Vote—

May Be Too True

"Have you seen Smith lately?" asked one motorist of another.

"No," replied th esecond motorist "but I'll run across him sooner or later."—London Opinion.

—He Even Admits It—

Comforter

"My face is my fortune, sir," she said.
He studied that self-same face,
And thus did say, as he turned away:
"Well, poverty's no disgrace."—
London Tid-bits.

—Then What Did She Say—

One Or The Other

"Yis, sor, wurk is scarce, but Oi got a job last Sunday that brought me a quid."

"What, Pat? You broke the Sabbath?"

"Well, sor, it was me or the Sabbath Wan of us had to be broke."—Chicago Journal.

—Pat Took His Pick—. . . .

Another Good Thing

Health Hint: Another good thing about telling the truth is that you don't have to remember what you say.

—Aint It A Fact—

Might Get Well

Did you ever notice that doctors always come in a hurry when summoned. They apparently know that if they delay the patients might not need hem.

—On With The Dance—

HIGH RUNS FOR THE WEEK

The high runs at the Recreation Billiard Parlor for last week were as follows: Lloyd Boe, 18, straight pocket billiards, Harold Kittleson, 20, Lloyd Boe 20; snooker, B. Prather 18, and B. W. Walters, 18.

Ottawa, Ontario—Every man in Canada who wants to work can get it, according to managers of labor bureaus who are advertising for men.

This is the Stove Polish
YOU Should Use
It's different from others because more care is taken in the making and the materials used are of higher grade.

Black Silk Stove Polish

Makes a brilliant, silky polish that does not rub off or dust off, and the shine lasts four times as long as ordinary stove polish. Used on sample stoves and sold by hardware and grocery dealers.

All we ask is a trial. Use it on your cook stove, your parlor stove or your gas range. If you don't find it the best stove polish you ever used, your dealer is authorized to refund your money. Insist on Black Silk Stove Polish. Made in liquid or paste—one quality.

Black Silk Stove Polish Works
Sterling, Illinois

Use Black Silk Air-Drying Iron Enamel on grates, registers, stove-pipes—Prevents rusting. Use Black Silk Metal Polish for silver, nickel or brass. It has no equal for use on automobiles.

"A Shine in Every Drop"

MooseHall MooseHall MooseHall Moose

Reduced Rental

The economical hall for your large meetings—exceptionally well lighted and ventilated—splendid dancing floor—convenient kitchen—central location.

Ask for reduced rates and open dates of the Moose Club steward. John Matland, Moose Club, Phone 62.

MooseHall MooseHall MooseHall Moose

MOVIES

"WEST OF CHICAGO" AT THE GRAND THEATRE THURSDAY

Coming to the Grand theatre for two days starting Thursday, is a new Fox picture, starring Charles Jones. It is called "West of Chicago" Supporting Jones is the vivacious, winsome Renee Adoree whose acting in Fox productions of late has been the subject of a great deal of very complimentary comment.

According to advance notices, this photoplay is filled with thrills. The action takes place near the Mexican border.

In previous photoplays, Charles Jones' acting has been particularly noteworthy. If all the other elements required to make a good motion picture are on a par with the work of this star, a night of real entertainment is assured theatre-goers.

"WITHOUT FEAR" AT THE GRAND THEATRE TONIGHT

Is America truly democratic? How many generations must have passed before the family of a newly-made millionaire can get inside the barriers society arbitrarily erects? Is money any open sesame to "select" circles?. Is a man who becomes wealthy over night entitled to enter the best clubs? What is the social standing of man who becomes wealthy suddenly compared to that of a man who works not but lives on an inheritance handed down for generations?

These are some of the many questions brought to mind by the new William Fox picture "Without Fear" staring Pearl White, which will open at the Grand theatre tonight.

What is the standing of a girl who defies the "rules" of society and goes over to a wealthy but democratic suitor not in the "best society?" This is another question in "Without Fear".

"GRAND LARCENCY" AT ELKO TONIGHT AND WEDNESDAY

"Grand Larcency," a Goldwyn picture, is the new offering coming to the Elko theater tonight and Wednesday. It is a story of two men and a woman, by Albert Payson Terhune, in which one of the men commits what the other calls an act of grand larcency in stealing the affections of the other's wife. A novel twist to this type of society story is introduced by the attitude of the woman, who is the innocent victim of what is apparently a chain of evil looking circumstances.

The story, which was written by Albert Payson Terhune is beautifully presented by an excellent cast, including Claire Windsor, one of the latest "finds", Elliott Dexter, Richard Tucker, Tom Gallery, Roy Atwell and John Cossar.

"Choose Your Weapons," a two-part Educational comedy, completes the program.

"BRAWN OF THE NORTH" AT GRAND THEATRE SATURDAY

Strongheart, the wonderful police dog who sprang into such prominence as a motion picture star in "The Silent Call" has made another motion picture which is coming to the Grand theatre for an engagement of two days beginning next Saturday. It is a Lawrence Trimble-Jane Murfin production entitled, "Brawn of the North," a First National attraction.

The story is most unusual from the standpoint of thrilling action and of tense emotional scenes. It is a story of a dog's faithfulness and loyalty to his mistress, a loyalty that surmounts all natural instincts.

"CHOOSE YOUR WEAPONS" FOR LAUGHING PURPOSES

Nationally advertised in leading magazines as "The Spice of the Program," Educational comedies are becoming known as real fun producers.

"Choose Your Weapons," the latest Educational two-part fun maker is on the program tonight and tomorrow at the Elko theatre.

MAN'S ANSWER TO "THE SHEIK"

A man's answer to Edith M. Hull's "The Sheik". Such a line is inspired by the Paramount picturization of Arthur Weigall's novel, "Burning Sands" which will be on view at the Elko theatre next Sunday and Monday. This is a powerful story of an English girl who seeks the man she loves and makes him love her. As in the case of "The Sheik" the one who sought love triumphed. Wanda Hawley is the girl and Milton Sills the man, and there is a powerful supporting cast.

"DESERT GOLD" AT THE ELKO THEATRE ON THURSDAY ONLY

"Desert Gold," Zane Grey's popular romance which is now being published in the Pioneer in serial form, will be given a return showing at the Elko theatre Thursday only. Those who are reading the story in the Pioneer are expected to turn out for this picture as well as others who failed to see it when it was shown here before. This is an exceptionally strong story and an exceptionally strong picture, strong enough to warrant reading and seeing on the screen as well.

MIDDLE WEST MARINE PARLEY OPENS MONDAY

Washington, D. C., Nov. 21—The Department of Commerce will be represented at the Middle West Merchant Marine and Foreign Trade Conference to be held at the Hotel Pfister, Milwaukee, Wis., November 27 and 28 next. E. S. Greigg, Chief of the Division of Transportation, will be one of the speakers. E. C. Plummer, Commissioner of the U. S. Shipping Board, will be another. Matthew Hale, of Greensville, S. C., and Washington, President of the South Atlantic States Asociation, will also address the gathering.

The Conference is under the joint auspices of the Middle West Merchant Marine Committee and the Milwaukee Association of Commerce. Leading commercial organizations in 16 of the middle western states comprising the upper half of the Mississippi Valley have sent their acceptances. States they represent include West Virginia, Ohio, Indiana, Illinois, Michigan, Wisconsin, Mnnesota, and North and South Dakota, Mssouri, Kentucky, Iowa, Nebraska, Oklahoma and Tennessee.

NEW SLEDS

SPLENDID VALUES

STEEL FLEXIBLE RUNNERS, HARDWOOD VARNISHED TOPS
OUR PRICES

$1.15 $1.45 $1.75 $1.98

AND COASTER BOB SLEDS

$2.98 $3.98

SKIS $1.35, $1.75, $1.98, $2.98

BABY CUTTERS

$6.95, $8.95, $10.95

CARLSON "Of Course"

THE RELIABLE VARIETY STORE

CATHOLIC WOMEN MEET TO TALK IMMIGRATION

(By United Press)

Washington, Nov. 21—The National Council of Catholic Women in session today for a four-day meeting will devote much of its time to a discussion of immigration problems. Commisioner of Immigration Husband is down for the principal address.

Bruce M. Mohler, chairman, will tell what the National Catholic Welfare Bureau is doing at the ports of New York, Philadelphia and Seattle Other speakers will talk on welfare work among immigrants at Ellis Island and follow up work in big industrial cities.

Joseph I. Breen, who has just returned from Europe where he spent a year making a thorough study of immigration problems, will make a report, recommending legislation for the council to support. Anorther International report will be made by Miss Mary C. Tinney of the New York City department of public welfare who represented the Catholic Women's council at four international conferences in Europe.

Other subjects to be discussed at the convention are Women in Industry social legislation and the place of women in the professions.

URBAN UNIVERSITIES TO HOLD MEETING THURSDAY

(Continued From Page 1)

lege point of view," Director A. Bussee, Hunter college, City of New York; "Classification of students," Assistant Dean Charles S. March, Northwestern University, Evanston, Ill.; "The control of admissions, courses, degrees and certificates for evening work," Dr. John C. Egbert; "Organization of English urban universities," Charles F. Thwing, emeritus president of Western Reserve University.

A round table discussion of administration of evening schools will be lead by Dean W. G. Leutner, Western Reserve University.

The program for the session includes a first meeting at 2:30 p. m. Thursday, dinner at 6 p. m. and at 9 p. m., a reception by President and Mrs. Lotus D. Coffman in Shevlin Hall, University campus. The round table conference will begin at 10 a. m. Friday, luncheon will be served at 12:30 p. m., at 3:30 p. m., the delegates will be taken on an automobile tour. Dinner will be served at the Minneapolis Athletic club at 7:30 p. m. Saturday's program calls for a general meeting at 9:30 a. m. and luncheon at noon, following which many of the delegates will attend the Minnesota-Michigan football game on Northrop Field.

SALT IS EFFECTIVE IN KILLING BARBERRY BUSH

(Continued from page 1)

mended the use of salt because it was easier and more cheaply obtained. about five pounds of salt are required for an average bush. Salt should not be applied to lawns, etc., as there is danger of soil sterilization for a time.

The conference was attended by 150 notable leaders in the agricultural field from thirteen states in which grain is grown. Resolutions unanimously adopted urged continuation of the campaign and asked congress and state legislatures to aid in the movement with appropriations.

A first showing of new motion pictures, prepared by the conference, gave reproductions of actual microscopic views proving conclusively that the common barbery bush is necessary to enable the rust seeds to live through the winter.

PREBYTERIAN MEN SERVE TURKEY SUPPER TOMORROW

The annual turkey supper served by the men of the Presbyterian church will be given Wednesday evening from 5 to 8 o'clock. An excellent menu has been arranged and there is every indication that this annual feature will be exceptionally well attended. The public in general is invited.

KILL THAT COLD
take a hot cupful of
BULGARIAN BLOOD TEA
Increase the circulation, flush the bowels, stimulate the liver, help to ward off flu, grippe and pneumonia. Sold by druggists everywhere.

Proper Mechanical Equipment plus experienced skill insures A-1 Dry Cleaning Service.

The Model Dry Cleaners
HOGANSON BROS.
308 3RD ST. PHONE 537

TUBERCULOSIS DEATH RATE SHOWS BIG DROP

In connection with the opening of the fifteenth annual sale of Christmas seals, which starts November 22, officials of the Minnesota Public Health association calls attention to the enormous drop in the death rate from tuberculosis. Had the death rate of ten years ago continued, 972 people who are now living would have died this year from tuberculosis.

The statement follows. The death rate in 1921 from tuberculosis was lower than it has ever been in the history of the state. In 1911, 119 people out of every 100,000 in the state died of this disease. In 1921 77 people out of every 100,000 people died of tuberculosis. As compared with 1911, ten years ago, Minnesota is saving 972 lives a year.

In 1920, 90 people out of every 100,000 and in 1921, 77 people out every 100,000 died, a saving in 1921 as compared with 1920 of 276 lives.

BUY CHRISTMAS SEALS AND HELP THE FIGHT AGAINST TUBERCULOSIS AND OTHER DISEASES.

HARRY CARTER CONVICTED OF MURDER AT STANLEY

(By United Press)

Williston, N. D., Nov. 25—Harry Carter, transient, was found guilty late last night by a jury in Williamson county of Second degree murder in connection with the shooting of Night Watchman Madison of Stanley, N. D., last August. He was sentenced to 20 years in the penitentiary. It was charged that Carter killed Madison when he resisted orders from the latter and in a scuffle following secured the officer's revolver.

CHILDREN UNDER 12 YEARS TO LEAVE LIBRARY AT SIX

The Library Board requests that children under the age of 12 years do not linger in the reading rooms of the library after six o'clock. There are not enough seats to accompany all and the room is needed by the older children who come to the library to study.

COPPER ORE DEPOSITS HASTEN CLAIM FILING

(By United Press)

Winnipeg, Man.,, Nov. 21—As a result of discoveries of what appears to be profitable copper ore deposits in the Bird Lake area, 70 miles northeast of here, there has been feverish activity in filing claims.

SUBSCRIBE FOR THE PIONEER

DEER HUNTING SEASON CLOSED MONDAY NIGHT

The 1922 big game hunting season came to a close Monday night and indications are that the majority of the hunting parties were successful although a few hunters returned without securing either a deer or a moose. So far as is known here, very few moose were taken this year although in most parts the deer were fairly plentiful. The number of big game licenses issued here this year was considerably below the number issued last year.

PANSIES THRIVE WELL IN NORTH SECTION THIS FALL

August Jarchow, a farmer living about five miles southeast of Bemidji, proudly exhibited a bunch of pansies in the city Saturday, the pansies having been grown on his farm and thrviing nicely despite the lateness of the season. He stated that he had hundreds of pansies in bloom, this fact being considered very unusual for Northern Minnesota during the latter part of November.

The 2000 Mile Panorama on your way to California

Majestic mountains; the Overland Trail; Cheyenne where the old west still lives; colorful Weber and Nevada Canyons; Salt Lake City with its Mormon Tabernacle and marvelous organ; Great Salt Lake; the orange groves. You see them *all*, and *only* via this route.

Daily Through Service the year 'round

via the LOS ANGELES LIMITED, the fastest train to Southern California. All Pullman.

Through sleeper leaves Minneapolis via NorthWestern Line at 6:15 p. m., St. Paul 6:55 p. m. and goes on the LOS ANGELES LIMITED at Omaha next morning.

The CONTINENTAL LIMITED is another good train leaving Omaha 1:20 a. m. (sleepers ready 10:00 p. m.) Connects with morning train from Twin Cities.

WRITE FOR FREE BOOKLETS You can spend the winter very economically in Southern California. June all winter, no coal needed; apartments and rooms at rentals as low as at home. Let us send you free illustrated booklets and hotel, apartment and bungalow lists.

For information, ask your Local Ticket Agent, or
E. H. Hawley, Gen'l Agent, U. P. System,
818 Metropolitan Life Bldg., 125 S. Third St., Minneapolis

Union Pacific

44-C

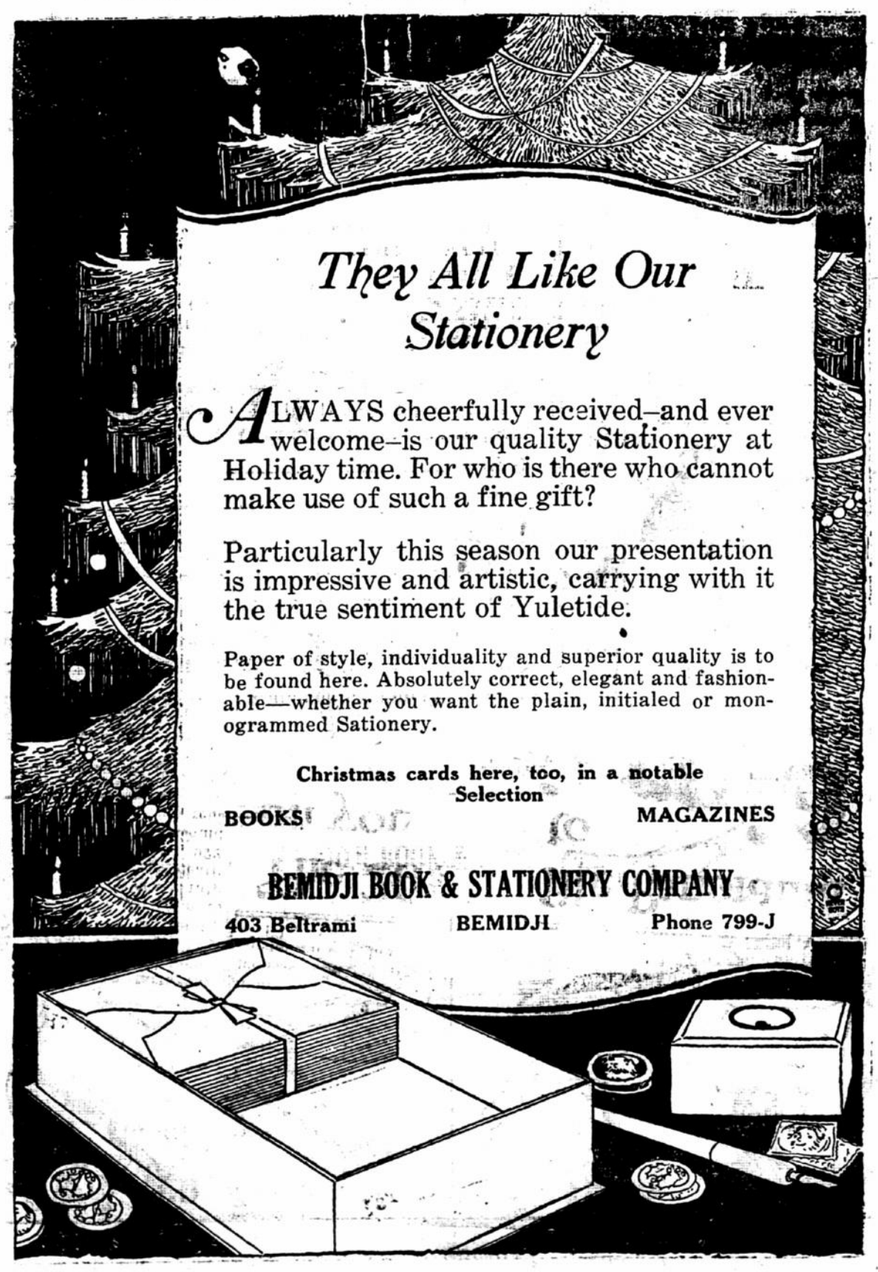

They All Like Our Stationery

ALWAYS cheerfully received—and ever welcome—is our quality Stationery at Holiday time. For who is there who cannot make use of such a fine gift?

Particularly this season our presentation is impressive and artistic, carrying with it the true sentiment of Yuletide.

Paper of style, individuality and superior quality is to be found here. Absolutely correct, elegant and fashionable—whether you want the plain, initialed or monogrammed Sationery.

Christmas cards here, too, in a notable Selection

BOOKS MAGAZINES

BEMIDJI BOOK & STATIONERY COMPANY

403 Beltrami BEMIDJI Phone 799-J