## DID NOT STAND BY ROBERTS

THE GANG REFUSES AID TO THE MAN WHO REGISTERED FALSELY.

He Was Bound Over to the Grand Jury in Default of a $1,200 Bond—Other Court News of Passing Interest.

W. M. Roberts, who was arrested several days ago on the charge of illegal registration, was given a hearing yesterday in Justice Walls' court and held to the grand jury in the sum of $1,200 bond, which he was unable to give. The gang has left its tool to his fate and did not even furnish an attorney to defend Roberts, much less provide bondsmen.

The evidence was identical with the statements published in the Journal on the morning after Roberts' arrest. It showed that Roberts had registered under the name W. M. Roberts. When he was leaving the registration booth, one of the clerks noticed that he had signed the name W. M. Minor, though he had given the name of Roberts when answering the questions propounded by the judges. When Roberts' attention was called to this fact, he seized a pen from one of the clerks and hastily wrote the name Roberts over that of Minor, explaining that he was thinking of a friend of his by that name.

Roberts' defense was that he had lived in Kansas City since last August, having lived in the state several years, and that he had roomed with a man named Minor at Probasco's hotel for some time. When "the red-headed bartender," Dan, and the day cook, whom Roberts had asked to be subpoenaed, went upon the stand, they testified that they did not know any such a man as Minor.

At the close of the evidence, Roberts said that he was a good Republican and a protectionist, but Justice Walls did not think that Moran Republicans, even if they did vote the McKinley ticket in national elections, were justified in tampering with the ballot. He held him to the grand jury in $1,200 bond.

## THE FRAKER INSURANCE CASES.

New Complications Added to the Tangled Litigation by the Recent Death of Judge Lincoln.

The sudden death of Judge James E. Lincoln at Liberty last week bids fair to add fresh complications to the celebrated Fraker insurance cases that for two years have been pending in the local federal court. Judge Lincoln was executor of the will left by the doctor when he disappeared from Excelsior Springs, and as the executor sued the insurance companies and received $40,000 of the cash on the policies.

Acting under the orders of the probate court of Clay county, Judge Lincoln had placed a portion of the money at interest, well secured, to run for a term of years, and another portion had been invested in property. When the detectives resurrected Dr. Fraker in the woods up in Minnesota, Judge Lincoln and his attorneys made all haste to make restitution to the insurance companies, and all the cash on hand or available was at once turned over to the companies, and in the decree of court, Judge Lincoln was given a certain length of time in which to realize on the investments made and return the balance.

All of the payments have not yet been made and the docket of the federal court has not been satisfied. The investments were made with cash that is now due the insurance companies, and will have to be collected and paid over, but others will have to complete the task that was left incomplete at Judge Lincoln's death, and in this way the case, already complicated, may have fresh entanglement.

The case was one that had caused no small amount of personal mortification and annoyance to Judge Lincoln, and it had been his ambition to personally supervise all of the settlement and finally dispose of the case.

### THE MCTERNAN SUIT.

The Injunction Refused and the Restraining Order Dissolved.

Mrs. Kate McTernan, administratrix of the estate of Miles McTernan, the contractor, who was killed by an explosion on the Blue Springs road last September, was refused a temporary injunction against the county court, and County Clerk Crittenden, by Judge Dobson yesterday. The temporary order of restraint granted her was also dissolved. The Kansas City Building and Construction Company, the defendant, filed a bond of $1,000 in the case, with John Keenan, J. F. Halpin and R. H. Hamilton as sureties. This was approved by the court. Mrs. McTernan had petitioned the court to appoint a receiver for the company on the ground that it was insolvent, and prayed also that the county court and county clerk be enjoined from issuing any warrants to it. The company is completing a contract for grading the Blue Springs road. McTernan was a stockholder in it.

### WILL EMPLOY MANDAMUS.

John Moran Will Try to Force His Name on the Republican Ticket.

John Moran, whom the Republican city central committee refused to place upon the ticket as a candidate for member of the lower house from the Second ward, appeared before the board of election commissioners yesterday to demand that he be given a certificate of nomination. After considering the matter carefully, the board decided to issue Mr. Moran his certificate of nomination and return the same to the central committee. Moran stated that he would immediately mandamus the committee to compel it to give him recognition on the regular ballot.

### MRS. LEASE'S CASE SETTLED.

The Kansas Stateswoman Releases Her Luggage by Paying Her Bill.

Mrs. Mary E. Lease, whose baggage was attached Monday night by Constable King, of Justice Krueger's court, on a bill for $51.43, due G. Bernheimer, Bros. & Co., secured her toilet articles, copies of her lecture and essential wearing apparel yesterday by paying the bill in full and $6.40 in costs. The two grips that were seized were returned to her, and the incident may be considered as closed. Mrs. Lease claimed that she thought the bill had been paid by her secretary, whom she had instructed to "remit."

A Publisher Sued for Libel.

A warrant was sworn out in Justice Ebert's court yesterday on information filed by Prosecuting Attorney Jamison, charging E. S. Hall, publisher of the Western Wheelman, with libeling John A. Conrad, manufacturer of and dealer in bicycles, under the name of the Missouri Cycle Company. According to the information filed by the prosecuting attorney, the publication was "contriving and intending to injure, vilify and defame the credit and business reputation of said Conrad and to provoke him to wrath, expose him to public hatred and deprive him of the benefits of public confidence and social intercourse."

Arrangements were made during the day whereby Mr. Hall's brother was to go on his bond for his appearance when arraigned.


# Women

Who are nervous, weak, worn out with local troubles find pure blood, nerve strength, and perfect health in Hood's Sarsaparilla.

We do not say the above to raise false hope. It has been the experience of many, very many women in those intensely trying periods which demand and consume so much

# Nervous

force—those special physical trials we delicately indicate by merely using the words—Maid, Mother, Matron.

Like a confidential friend we suggest the use of Hood's Sarsaparilla, a reliable blood purifier and tonic; it has helped many others and will help you.

"I was in poor health five years, broken down in strength, and appetite all gone. Local troubles and other weaknesses intensified my misery. Nervous sick

# Headaches

dizziness, heartburn and pains in my back made me think I should never be well again. A friend prevailed upon me to try Hood's Sarsaparilla. I soon began to improve and in six months it restored me to better health than for years. I have found Hood's Sarsaparilla a grand medicine for all troubles peculiar to

# My Sex

I am now strong and healthy and can do a good day's work. I stand by Hood's Sarsaparilla, for it cured me after other medicines failed." MRS. LUE DIER, Carlinville, Illinois.

This and many similar cures prove that

# Hood's Sarsaparilla

Is the One True Blood Purifier. All druggists. $1. Prepared only by C. I. Hood & Co., Lowell, Mass.

**Hood's Pills** are purely vegetable, carefully prepared. 25 cents.


### Suing for Possession of a House.

An ejectment suit against Chrles B. Ellis, president of the Kansas City Bicycle Company, has been filed in the circuit court by Mrs. Johanna Conner, who is a sister of his first wife. The allegation is that Ellis is in illegal possession of the house at 208 Michigan avenue. It appears that under Mrs. Ellis' will the house was to become his on condition that he did not marry Mrs. Minnie E. Snyder, whom, it seems, she disliked. If he did do so, the property was to go to her sister, Mrs. Conner. She claims that Ellis married Mrs. Snyder the latter part of February and the house is hers because of Ellis' violation of the will.

### Must Pay Their Licenses.

The county court yesterday instructed License Inspector Stukenberg to prosecute delinquent saloon proprietors who have not paid their license money. The delinquents were given a day of grace, and if the licenses are not paid by March 27, prosecution is to follow. Those to be notified are Frank Michaels, 20 East Fourth street; M. W. Doran, 821 East Fifteenth street; J. Crisson, 30 Vine street; Pat Mahoney, 1403 West Twelfth street; Tina M. Shane, 1042 St. Louis avenue, and Chris Frank, 9 East Twelfth street.

### Manslaughter in the Fourth Degree.

Tom Hyland was arraigned in Justice Walls' court yesterday on the charge of manslaughter in the fourth degree in causing the death of Dan Kane, whom he struck during a quarrel in front of an Independence avenue saloon last Saturday night. Hyland gave bond in the sum of $500 for his appearance April 3.

### Court Notes.

Leonard Percival was held to the grand jury yesterday by Justice Withrow on the charge of burglary, having broken into the grocery store at 1024-26 East Eighteenth street.

A warrant was sworn out in Justice Spitz' court yesterday for the arrest of Mrs. Bruce Virgin, on the charge of threatening to kill Mrs. Nellie Shafer. Jealousy is alleged to be at the bottom of the trouble.

Harry King was held to the grand jury yesterday by Justice Walls in the sum of $500 on the charge of burglary. He is charged with stealing thirty-five ladies' trimmed hats from an Independence avenue millinery store.

To the business men: Get your dinner at the Midland restaurant. Reasonable prices.

### RECEIVER APPLIED FOR.

Fifth and Grand Avenue Property That Has Possessed a Vexatious History.

An application for a receiver for property at the southeast corner of Fifth street and Grand avenue, was granted by Judge Dobson yesterday. Attorney Rush C. Lake, of Buckner, Bird & Lake, was chosen, his bond being fixed at $500. The application was made by Charles W. Chase and George W. McClellan, the defendants being Mrs. Nannie J. Bell and her husband, Victor R. Bell. In 1885 the Bells leased the property for a period of ten years, the agreement being that on the expiration of the term each side was to appoint an arbitrator whose duty it should be to make assessment for another lease or assess the value of the improvements on the property. When the lease did expire Chase and McClelland and the Bells could not come to an agreement, hence Lake was appointed to look after the rents. The court is to name a third arbitrator, one having already been appointed by the plaintiffs and one by the defendants.

### DIRECTORS TO THE RESCUE.

The Provident Association Sustained by Its Steadfast Supporters.

At a meeting of the directors of the Provident Association at Fourteenth and Locust streets yesterday it was decided that the institution be kept up until next summer when a final effort will be made to collect funds sufficient for its support. The failure of many citizens to respond to the recent call for aid, has forced the directors to themselves save the association from going out of existence, as they have formerly rescued it from inactivity.

### THE CITY ATTORNEY WILL FIGHT.

Telephone Subscribers Must Not Pay Excess Charges.

City Attorney Burnham intends to enforce the telephone rate ordinance, awaiting the outcome of the case to test its constitutionality now pending in the criminal court. He says that after April 1 he will see that the Missouri and Kansas Telephone Company does not collect the old rate of $15 a quarter, but the new rate of $9 a quarter. He wants to obtain the names of all the subscribers whom the company is charging $15 a quarter. The new quarter begins on the first of next month.

A School Teacher Attempts Suicide.

Mattie Harris, a colored school teacher living at 1257 Pacific street, became dissatisfied last evening because she could not obtain employment as a school teacher and had to do domestic labor, and took morphine with suicidal intent. Assistant Police Surgeon Landon was called and successfully brought her back to life. Miss Harris had been a teacher in the public schools of Clinton and Belton, Mo.

## WON'T WORK TEN HOURS.

JOURNEYMEN PLUMBERS, GAS AND STEAM FITTERS GIVE NOTICE.

Propose to Inaugurate an Eight Hour Day on May 4—If Their Demand Is Refused They Will Go Upon a Strike.

It is proposed by the journeymen plumbers, gas and steam fitters of Kansas City and vicinity to reduce their working hours from ten to eight on and after May 4. At the last meeting of Union No. 8, in which there are about 175 members, resolutions setting forth the intention to inaugurate an eight hour day were adopted. These resolutions were embodied in an address to the master plumbers, gas and steam fitters, copies of which were sent to them yesterday by Secretary C. M. Welch. The document is as follows:

"To Master Plumbers, Gas and Steam Fitters of Kansas City and Vicinity.

"Gentlemen—We, the journeymen plumbers, gas and steam fitters, of Kansas City and vicinity, in regular session, beg to submit the following:

"Whereas, Most all trades and particularly those employed in the construction of buildings are working eight hours per day, and

"Whereas, The plumbers, gas and steam fitters of Kansas City and vicinity deem it a duty they owe themselves and their followmen to fix their days in further advancement of this generation.

"Whereas, We deem it right and just towards our employers to give them due notice of our intended action that they may figure their future contracts on an eight hour basis; therefore, it be

"Resolved, That on and after May 4, 1896, eight hours shall constitute a day's work, as follows: From 8 a. m. till 12 m. and from 1 p. m. till 5 p. m., at the following minimum rate of wages: Senior plumbers, $3.50 per day, senior steamfitters, $3 per day; juniors, $2 per day.

"Resolved, That each master plumber, gas and steam fitter be notified of the above resolution and a copy of the same be furnished all papers, daily and weekly, of Kansas City and vicinity.

"E. C. MANKIN, President.
"C. M. WELCH, Secretary."

The journeymen say that if their demand is not acceded to they will strike. They claim they are strong enough to enforce the demand, and that it is their intention to work eight hours and no more each day, and to compel the master plumbers, gas and steam fitters to pay the schedule of wages set forth in the resolutions.

## THE DEATH WATCH DOUBLED.

Special Precautions Taken for the Closing Days of Pollard and Harris, Condemned to Hang Friday.

Marshal J. B. Keshlear last night doubled the death watch over Pollard and Harris, who will hang Friday unless Governor Stone interferes and grants them another respite or commutes their sentence. Deputy Marshals Jarboe and Casey had the watch last night and in accordance with the marshal's orders one of them occupied a chair just outside the cell of the condemned men. Such precaution will continue until Friday morning. One man will constitute the watch during the day, but he will be obliged to remain at the cell and all visitors must pass by him and be subjected to the constant scrutiny during their stay by the cell.

Marshal Keshlear will issue a few passes to-day to those whom he wants to witness the execution of the men.

### SATINS NONE TOO GOOD.

A Bride Who Insisted on the Mode Even in a Court Room Marriage.

About 4:30 o'clock yesterday afternoon the county court house officials and employes were electrified by the sight of a bride, clothed in all the splendor that invests that happy kind. The shiny white silk dress, the gauzy veil and the flowers were all present. The groom wore a black suit, a string necktie and a wide smile. With the joyous pair were a young lady friend of the bride and a young man in new spring suit. The four swept into Recorder Queal's office with so much dignity that the clerks could not keep their eyes off them. While the license was being procured the bride dropped a number of flowers on the floor, by way of showing either great pleasure or a fine contempt for expense.

An elevator boy was prevailed upon to rouse Judge Scarritt out of his chambers, and he did so. The names of the bride and groom were Charles M. Ison and Dora Lapine. Both live in Kansas City.

### Aboard Ship.

Sea voyages are usually deemed prometive of health. So they are in most cases. But it may well be doubted if the shaking up aboard ship, which people of very fragile constitution and weak nerves get, is not prejudicial if its effects are not averted or nullified by a medicinal safeguard. The best, if we are to believe the testimony of ocean travelers, whether they go abroad for health, pleasure or business, is Hostetter's Stomach Bitters. Invalids, commercial travelers, sea captains and yachtsmen concur in recommending this fine defensive tonic. So do emigrants to the frontier, the inhabitants of malarial regions, and all who are exposed to hardship or rigors of climate. For malarial, rheumatic or kidney trouble, nervousness, dyspepsia, liver complaint and constipation it is eminently efficacious, and commended by the medical fraternity far and near.

To the judges and lawyers: Try the Midland restaurant. Reasonable prices.

### A New Way to Beat the Slot Machines.

Fred Talbot, a lad 12 years of age, thought he had found a way of beating the penny-in-the-slot machines. His plan was to carry away the whole machine and extract its contents at his leisure. In company with two companions about his own age he carried away a machine belonging to the proprietor of a confectionery at Fourteenth and Campbell streets. He will be given a hearing to-day.


# Easter Tokens of Gorham Silver

have the merits of originality, durability and sterling quality, added to beauty of design, and most consummate workmanship. Many are as useful as they are ornamental, and there is the widest range in price.

Too good for Dry Goods Stores—Jewelers only.

WE SELL

GORHAM SILVER.

Most Appropriate for Wedding Gifts

Jaccard's Kansas City 1034 Main St.



# ALL CHICAGO KNOWS HIM.

W. W. Watson, Leading Real Estate Man, Restored to Health by Paine's Celery Compound.

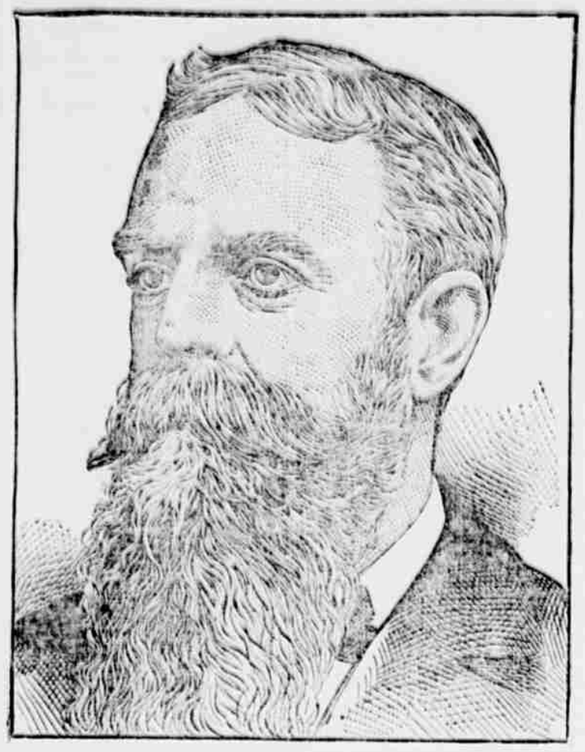

Chicago, March 24.—Mr. W. W. Watson's reputation throughout the West for unerring judgment in the valuation of land has made him foremost among the most conservative, careful class investors in Chicago.

Unlike many hard driven business men, the owner of "Alpine Heights," that splendid suburb of Chicago, has not neglected his health on account of his exacting business. The following unsolicited statement from Mr. Watson shows how consistent with his lifelong careful, conscientious and successful business habits has been his attention to getting well. He states in the Times-Herald:

"Upon the recommendation of a friend I used Paine's celery compound for headaches, constipation, indigestion and loss of sleep, and found it all it was recommended to be. I suffer no more from headaches, sleep soundly at night, and am now in perfect health. This is the only medicine that I have ever taken for these complaints which has benefited me at all.

"W. W. WATSON, 225 Dearborn st."

Busy men and women are apt to think there is always time to get well.

The fact that only one person in a hundred dies of old age shows how recklessly men and women postpone attending to their health and allow it to go to pieces while they devote themselves heart and soul to affairs that are trifling in comparison. Wives and mothers have no greater duty than to see that those dear to them do not become so absorbed in the work of providing for the household as to lose their health and shorten their days.

No more thoughtful step could be taken during the spring days that are now here than to urge such tired and often irritable home providers to take Paine's celery compound. There are thousands of homes where overwork has led to worrying, fretting and despondency, that need only Paine's celery compound to banish the unhealthy atmosphere and make things bright and cheerful again.

It is the only spring remedy universally prescribed by physicians. It makes people well by giving them a hearty appetite and a relish for their food. Hard worked men and women, nervous, weak, sleepless and prostrated, get new strength, fresh nervous energy and a purer, more vigorous blood supply from Paine's celery compound.

This most valuable nerve and brain invigorator and restorer practically demonstrates the lifelong conviction of its eminent discoverer, Professor Phelps, M. D., LL. D., of Dartmouth college. Professor Phelps was for a long time convinced that good nutrition was the keystone of firm health, and that where there were signs of nervous prostration, sleeplessness and of thin, pale colored blood, some agent must be devised to supply these deficiencies quickly and rapidly. Professor Phelps prepared Paine's celery compound on this basis. It has proved an invigorator, strengthener and a great spring purifier, such as the world has never enjoyed before our day.

Tomorrow, or next day, or the day after, is not soon enough to look about getting rid of weakness or disease. Take Paine's celery compound to-day. There is no time equal to the present, early spring days for throwing off poor health. There are few persons who do not need to take a spring remedy.

Many not downright sick, but tired or ailing, would be immensely benefited by taking Paine's celery compound, especially at this particularly favorable season of the year.

This great compound will banish that tired feeling, cleanse the blood and regulate the nerves.


### REPUBLICAN TICKET.

MAYOR—JAMES M. JONES.
TREASURER—JOHN J. GREEN.
AUDITOR—JOHN G. BISHOP.
POLICE JUDGE—FRED W. GIVEORD.
CITY ATTORNEY—CHARLES E. BURNHAM.
PRESIDENT UPPER HOUSE—GEORGE S. GILLIAM.
MEMBERS UPPER HOUSE—PHILIP S. BROWN, JR., JOHN T. SEDDON, CHARLES N. MUNSON, JAMES E. JEWELL.
MEMBER OF SCHOOL BOARD—WILLIAM W. TAYLOR.
MEMBERS OF LOWER HOUSE—
FIRST WARD—MILTON TERTE.
SECOND WARD—
THIRD WARD—SAMUEL B. HOUGH.
FOURTH WARD—ROBERT D. CRAIG.
FIFTH WARD—LEON B. WILLIAMS.
SIXTH WARD—
SEVENTH WARD—IMMER L. CRITTENDEN.
EIGHTH WARD—FRANK BRINKLEY.
NINTH WARD—JAMES G. SMITH.
TENTH WARD—ALVIN D. BURROWS.

Any Ache or Pain Relieved by Carter's SMART WEED and BELLADONNA BACKACHE PLASTERS.

### WILL HAVE A "CHUTE."

The Management of Troost Park to Furnish a New Amusement.

Kansas City people who love excitement will have an opportunity to gratify their tastes when the park season opens this year. In addition to the switchback railroad at Troost park, the opportunity to "shoot the chute" will be given at that place. A company has been organized and preparations are already under way to build a chute and have it ready for use at the opening of the park season. Members of the company held a meeting yesterday afternoon at the Midland hotel and completed all the plans of the enterprise and the work of construction will at once begin in the park. The sport has been very popular at the Chicago parks, and in the East, and will, no doubt, meet a long felt want in park amusements in this city. Inasmuch as there will be no free attractions at the parks during this season, the managers are full of schemes to present attractive novelties to meet the wishes of their patrons.

### Three Small Fires.

A bale of hay fell from a stack of bales of hay in the feed store of A. Retan, at 1528½ and 1530 Grand avenue, yesterday just after noon, and, alighting on a stove, overturned it. An alarm of fire was turned in and the flames were subdued, with a loss to building and contents of $10.

A fire at 2:45 yesterday afternoon partially destroyed the feed store of Nelson Fuller, at 913 Independence avenue. The damage to the stock and building, which is a two story frame, was about $200.

An overheated range in the store room of the ground floor of the four story brick building at 811 Main street, which is owned by W. J. Hall and occupied by Henry Keifer with a restaurant, and Frank Hyde with a bowling alley, started a small blaze yesterday morning at 10:30. The prompt response of the fire department saved the building and even the contents from suffering any loss.

### A Confessed Robber in Custody.

Archie Ellington, a pal of William Brown, who was arrested a short time ago charged with robbing the store of T. F. Butler, at 1519 Lydia avenue and Pacific street, was captured yesterday by Detectives Ennis and Shelby in a little hut near the scene of the robbery. At police headquarters he made a full confession and implicated Brown only in having received some of the stolen groceries. With Ellington when he was arrested were seven pickaninnies, who looked upon him as a tutor. They were taken to headquarters and locked up on charges of vagrancy.

### New Advertisement for a Pump.

The board of public works issued an order yesterday that the advertisement be immediately begun for the new pump at Turkey creek station. The pump will cost about $8,000 and will be finished in about a year. The board annulled the contract with William Powell for the paving of Bellevieu avenue from Twenty-first to Twenty-fourth streets.

### OTTO ISLER'S WILL.

Specific Instructions as to Burial as Well as to Disposition of Property.

The will of Otto Isler, who died on March 21, was admitted to probate yesterday. He left personal property valued at $1,500. His will provided that he was to be buried by the Kansas City Gentlemen's Verein, a society of which he was a member, that no hearse or carriages were to be hired; that Rev. Dr. John E. Roberts was to officiate and that the funeral expenses were not to exceed $50. He wills that his two children, Henry Bartley Isler, and Thomas Otto Isler, be taken to his parents' home in Lexington, Ky., to be reared. The estate consists of the house, 212 East Thirteenth street, insurance policies, household goods, drawing instruments and the like. D. W. Biker, superintendent of the Kansas City Belt railway, is appointed executor.

Mrs. Winslow's SOOTHING SYRUP for children teething, softens the gums, reduces inflammation, allays pain, cures wind colic. 25 c. a bottle.

## GOING EAST TO-NIGHT?

Chicago vestibuled train via the Burlington Route leaves to-night at 6, makes all Eastern connections in Chicago, cafe dining car service. Service in all departments unexcelled. St. Louis vestibuled train, composed of sleeping cars, reclining chair cars (seats free) leaves to-night at 8:25, makes all Eastern connections in St. Louis Union station. Service unexcelled.

The best ice cream in the city made by Staley. Tel. 721.

### Will Organize To-night.

The local poultry breeders of the two Kansas Cities will meet in the reception rooms of the Midland Poultry Journal, second floor, 111 Main street, this evening, to organize a club for the purpose of studying the points of perfection of the different breeds and their varieties, also to discuss the best plans for feeding and raising poultry for fancy and market purposes. All who are interested in poultry are cordially invited to attend. A general instructive and social time is expected.

A Sore Throat, a Distressing Cough, Asthma or any symptoms indicating a Pulmonary or Bronchial affection, are speedily removed by Dr. D. Jayne's Expectorant.

The next issue of the Missouri and Kansas Telephone Directory goes to press April 8, '96. All changes must be sent in writing to C. T. Curll, Telephone bldg.

### Hines May Still Have Two Legs.

The right leg of Theodore Hines, the colored boy who was caught under the wheels of a Missouri Pacific freight train Monday, was not amputated at the city hospital. It was dressed and an effort will be made by City Physician Collin to save it.


# Cuticura FOR THE HAIR and SKIN

A warm shampoo with **Cuticura Soap**, and a single application of **Cuticura** (ointment), the great Skin Cure, clear the scalp and hair of crusts, scales, and dandruff, allay itching, soothe irritation, stimulate the hair follicles, and nourish the roots, thus producing Luxuriant Hair, with a clean, wholesome scalp.

Sold throughout the world. POTTER DRUG & CHEM. CORP., Sole Proprietors, Boston, U. S. A.



# AURORA BOREALIS

## MILLINERY!

The prevailing colors being sunbeams, woven with butterfly shadings (woof and warp being rainbow magnificence, looped and pinned here and there with effects rivaling the dewdrops on early spring mornings), the rich roses, dainty forget-me-nots and bold Astors that deceive the senses with their realism, so that we imagine we enjoy their fragrance as they nod to the breezes, perched high over the lace or deftly dodging the big bows of ribbon, with colorings borrowed from the Shah of Persia's realm—straws and braids that would break the heart of a chameleon to keep up changes with. This is what we are giving you in Millinery—dainty little Bonnets from Paris—round rolling Turbans from London, all kinds and shapes from New York, and exquisite, inimitable designs from our Workroom. Entire building, four stories, full of Millinery—yes, and something new—one entire floor fitted in white, the "ALABASTOR PARLOR," exclusively for Trimmed Hats—you are cordially invited to see it. Trimmed Hats, correct up-to-date styles from $2.50 to $25, and special line of Turbans, $2.98 to $3.49. Wholesale and retail.

# A. A. PEARSON

1006 Main Street.



Wholesale and Retail. WALL PAPER Telephone 1999.

Paints, Glass and Room Molding.

F. M. DeBORD WALL PAPER & PAINT CO.

HEADQUARTERS FOR PICTURE FRAMING 1113-1115 WALNUT



CHEAP GAS. *Gas Fixtures In Proportion.*

Large Assortment, First-class Goods, Put in by Competent Workmen.

COSS HEATING AND PLUMBING CO.,

1016 WALNUT STREET.



Richards & Conover Hardware Co.

HARDWARE!

Cutlery, Iron, Steel, Wagon Wood Work, Nails, Guns and Ammunition, Scales, Etc.

Southeast Corner Fifth and Wyandotte Sts., Kansas City, Mo.



Oak—Ash—Gum—Cherry—Walnut—Quarter Sawed Red and White Oak.

J. H. TSCHUDY HARDWOOD LUMBER COMPANY.

EVERYTHING IN THE LINE OF HARDWOOD LUMBER.

'Phone 1827 — Yards and Office 2316 BROADWAY — Large Stocks, High Grades, Prompt Service.

Walnut—Poplar—Hickory—Buckeye—Cottonwood—Elm—Maple.



COATES OPERA HOUSE.

Thomas Keene.

TO-NIGHT. TO-NIGHT.

RICHELIEU.

Thursday ..... "Shylock"
Friday ..... "Othello"
Saturday Matinee ..... "Hamlet"
Saturday Night ..... "Richard III."

SPECIAL!

MONDAY, TUESDAY, MARCH 30-31 TWO NIGHTS

Return engagement of

Frank Mayo in Mark Twain's PUDD'NHEAD WILSON.

Seats on sale to-morrow morning.



GRAND

TO-NIGHT POPULAR MATINEE THURSDAY

Chas. A. Gardner presents GARDNER And a Troupe of Lyrics in ..FATHERLAND.. Next Week—Gus Hill's World of Novelties.



9TH STREET

To-night. Matinee To-day at 2:30.

Herbert Cawthorn Supported by Leola Mitchell in the new musical comedy LITTLE MISS NUGGET Next Week, The Derby Mascot



KANSAS CITY

Symphony Orchestra

JOHN BEHR, Conductor.

SEASON 1895-96.

Seventh Concert—

FRIDAY, MAR. 27, 4 P. M.,

Coates Opera House

Mr. Louis Appy, Soloist.

PROGRAMME.

Overture—"Midsummer Night's Dream" Olendelssohn.
Fantasie Characteristique—(Servais).
Symphony No. 7, A major—(Beethoven).
Suite—"Peer Gynt" (Grieg).

Reserved seats can be secured Monday, March 23, at Carl Hoffman's piano rooms, 1012 Walnut.

SPECIAL NOTICE—Subscribers will be required to present their subscription tickets for admission.



GO TO THE MIDLAND.

Theatre Parties a Specialty.



Dr. DeLap's Relief for Women

TRADE MARK

Safe, Certain, Reliable.

Far better than Tansy or Pennyroyal Pills and all similar medicines. SUCCESSFULLY used in thousands of cases. It is a SURE and NEVER FAILING remedy. GUARANTEED. Sent promptly (sealed), postpaid, on receipt of $1.00. AVOID FAILURE AND DISAPPOINTMENT. Prepared from the formula of Old Dr. DeLap, of Paris, France, specialist in female complaints; 30 long years' practice, office and hospital.

FOR SALE BY

JOHNSON BROS.,

DRUGGISTS,

1107 Main Street, Kansas City, Mo.



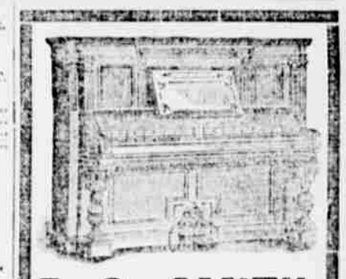

F. G. SMITH,

MANUFACTURER OF

.. BRADBURY ..

AND WESTERN AGENT FOR

The Steinway, Henning, Baumeister, Webster and Rogers Pianos.

What better line of instruments could anyone desire to select from?

The guarantee of F. G. Smith is as good as United States bonds—and it goes with every piano sold.

Terms to Suit.

1000 Walnut St.

GEORGE METCALF, Manager.



OLDEST AND ORIGINAL

DOCTOR Whittier,

10 West 9th St., Kansas City, Mo.

Leading and Most Successful Specialist in Blood, Nervous and Urinary Diseases.

CURES *Nervous Debility—Lost Vitality—Syphilis* for life without mercury—*Urinary Diseases—Varicocele, Piles & Rupture,* no pain or cutting. Book free.

IF YOU are discouraged by the failure of so-called established specialists—consult Dr. H. J. Whittier and receive the candid opinion of a physician well known for experience, skill and integrity.

No promises made that cannot be fulfilled.

Home treatment furnished at small cost, when desired, and test sent free secure from observation.

Medicines never sent C. O. D.

Consultation, blanks and Urinary Analysis Free.

A FEW FACTS of interest to men only, by mail sealed, 6 cents stamps, free at office.

Call or address in confidence,

DR. H. J. WHITTIER,

10 West Ninth St. KANSAS CITY, MO.



Piles Cured for $25

Without knife or ligature. CURE GUARANTEED OR NO PAY. Book on Rectal Diseases, with testimonials, free, sealed. Call or address

DR. GIBBS & CO., 10 W. 9th St., Kansas City, Mo.



DR. DIX'S Celebrated Female Powders never fail. Ladies, safe to use when all other remedies have failed. Particulars 4 cents. DR. S. T. DIX, Back Bay, Boston, Mass.