New Palace

IT'S SUCH UNDERSELLING AS THIS THAT HAS MADE
.....OUR GREAT.....

New Palace

MONEY SAVING **CHALLENGE SALE** The Talk of the Hour

IT'S GIVING BETTER VALUES AND AT LESS PRICES THAN OTHERS THAT MAKES YOU COME HERE.

To-day the Last Day of This Successful Sale!

Will always be remembered by those attending, as we place on special sale for to-day only, the following EXTRAORDINARY BIG BARGAINS. YOU WILL SURELY COME.

Challenge Sale Men's Suits.

LAST TO-DAY.

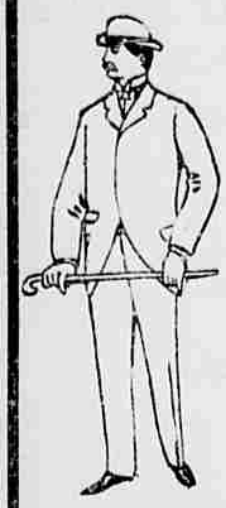

Strictly all wool Sack and Frock Suits, $8.00 value; Last Day To-day **$5.00**

All wool Cheviot and Cassimere Suits—Sack and Frock styles, $10.00 value; Last Day To-day **$6.50**

Very fine Latest Style Suits—Tweeds, Cheviots, Serges and fine Black Clay Worsted, all styles, $12 values; Last Day To-day **$7.50**

Handsome Suits of Imported Tweeds, Bristol Worsted Sawyer Cassimeres, made in height of fashion, all styles, fully worth $15; Last Day To-day **$9.50**

The Best Is Good Enough for You—The very best Suits we have—superbly made and tailored, of very best fabrics known; made up in the very newest styles; $18, $20 values; Last Day To-day **$14.50**

OUR ALWAYS BUSY

Furnishing Goods Department

Offers Great Leaders for To-day:

4-ply All Linen Collars, 15c value, to-day 7c

4-ply Linen Link and Plain 25c Cuffs, to-day 10c

Solid Leather 35c Belts, to-day 15c

Cotton Netted Undershirts, 50c value, to-day 25c

Fast color Black and Tan 20c Cotton Half Hose, to-day 10c

Lightweight Balbriggan Underwear, was 50c, to-day 39c

Men's and Boys' Starched Negligee Shirts, all styles, 75c value, to-day 45c

Garner best Percale Negligee Shirts, 2 detached collars, 1 pair cuffs, $1.25 Shirts, to-day 85c

Challenge Sale Men's Trousers.

500 pairs Men's Trousers in blue and black Cheviot that usually retail at $2.50; Challenge Sale Price **$1.45**

600 pairs Men's Pants, in Hair Line Cassimeres, and medium light shades of Cheviots and Worsteds. Pants have French waistband, patent buttons and warranted seams; Pants that usually retail $2.75 and $3; Challenge Sale Price **$1.90**

700 pairs of the celebrated Harris Cassimere Pants, also Black Ribbed and Clay Worsted; Pants that retail everywhere at $4; Challenge Sale Price **$2.45**

SPECIAL—50 dozen genuine Black St. Louis Jeans Pants, all sizes; regular $2.50 value; Challenge Sale Price **$1.75**

Challenge Sale Boys' Clothing.

Boys' Combination Suits, extra pants and golf caps, $3.50 value; Challenge Sale Price **$1.95**

All Wool Suits, double seat and knees, extra well made, $4.00 value; Challenge Sale Price **$2.45**

Very best Knee Pant Suits, and we handle only the very best; were $5 and $6; Challenge Sale Price **$3.95**

Try a Pair—They'll Save You Money.

Over 2,000 pairs sold already this season. Our Crack-a-Jack Knee Pants, 12 styles to select from, made double seat and knees, elastic waistband, riveted buttons, outwear two ordinary makes; price only **50c**

Challenge Sale Latest Style Straw Hats.

All Newest Novelties for Men and Boys,

23c, 45c, 65c, 89c, 98c, $1.45, $1.95, $2.50.

All newest colors in summer Stiff and Soft Hats, $3.00 value, to-day **$1.90**

New Palace Clothing Co.
909-911 Main St.

Challenge Sale Summer Clothing.

Men's Black and White Stripe Office Coats, sizes 34 to 42; CHALLENGE SALE PRICE **45c**

Men's Fine Black Alpaca Coats, fast colors, all sizes, CHALLENGE SALE PRICE **95c**

Men's Gray Serge Coats and Vests, in all sizes, regular $5.00 value; CHALLENGE SALE PRICE **$3.50**

100 fine blue and black Serge Coats and Vests, satin piped seams, warranted in every respect, fit all shapes, stouts, leans, and regular retail price $7.50, CHALLENGE SALE PRICE **$5.00**

BLUES SHUT GRAND RAPIDS OUT

CALLAHAN PITCHED A MAGNIFICENT GAME AGAINST THE GOLD BUGS.

He Had Them Down to Three Hits, While the Blues Bunched Hits on Walters in the Third Inning—Baseball Results.

If the Grand Rapids Goldbugs played ball every day as they did against the Kansas City Blues yesterday afternoon they would get long enough at the tail end of the Western League. Carsey Carney's aggregation made its first appearance for the season here yesterday afternoon, and put up a well-played game against the locals, but Callahan was invincible, and held them out by the score of 7 to 3. Walters, who got the twirling for Grand Rapids, pitched the best game of ball against the Blues that has been put up by any pitcher this year, but Manning's men bunched hits on him in the third inning after two men were out, and batted in three earned runs. Callahan held the visitors down to three singles, pitching a grand game.

For two innings neither team was able to get a man across the plate, sharp fielding cutting off runs. Ten Eyck had a splendid chance in the first inning, but a bad decision on Geitriger's hit down the left foul line, which Sommer called a foul, robbed the Blues of one and possibly more runs. Gamble opened the game with a clean single into left, and took second on Gilks' well placed sacrifice. Hill drew a base on balls, and then Geitriger sent one down the left foul line, which seemed to those in a position to see, to be right on the bag, but Sommer, who was behind the pitcher, declared it was a foul. Geitriger then hit to Callahan, and Gamble was forced at third. Gilks's long fly to Menefee ended the inning without a run.

In the third the Blues did about all their hitting of the game. Lake started it with a clean rap to center field for one base. Callahan and Menefee went out on long flies, and the chances for runs looked dim. Nyce came to the front with a clean hit to center, sending Lake to third. Nyce stole second, and Bill Kinsman smashed the ball away out into left field, Lake and Nyce scoring. A passed ball gave Kinsman a second base, and he came home on Kling's hit to left center for two bases.

The only other runs of the game were scored by the Blues in the eighth inning. With one out, Menefee reached third on Gilks' wild throw, and scored on a hit by Nyce. Kinsman got a force on ball. Nyce was forced at third, and Hatfield's single scored Kinsman.

While the Blues did not do much execution with the stick, they put up as pretty a fielding game as one would wish to see. They gave Callahan perfect support, and a number of the plays were of the brilliant order, notably a beautiful stop by Jimmy Manning of a hard hot ball and second base from Carsey's bat in the fifth inning, which doubtless shut off a run. Nyce also played a perfect game at short, capturing a number of difficult high flies, and handling ground hits with ease and certainty. The Goldbugs also fielded well, only one of their errors costing anything, and neither of them affecting the result of the game, since the Blues earned three of their runs by clean hitting.

The Score:

KANSAS CITY.	A.B.	R.	H.	TB.	S.B.	P.O.	A.	E.
Menefee, cf	4	1	0	0	2	0	0	0
Nyce, ss	4	1	2	3	1	2	4	0
Kinsman, rf	4	2	1	1	0	1	0	0
Kling, lf	4	0	1	2	0	2	0	0
Hatfield, 2b	4	0	1	0	1	4	1	0
Blues, 1f	4	0	0	0	0	1	0	0
Manning, 3b	3	0	0	0	1	2	2	0
Lake, c	3	1	1	1	0	7	1	0
Callahan, p	3	0	0	0	0	1	2	0
Totals	34	5	6	7	5	21	12	0

GRAND RAPIDS.	A.B.	R.	H.	TB.	S.B.	P.O.	A.	E.
Camp, ss	4	0	1	0	0	2	3	0
Gilks, lf	4	0	0	0	0	3	0	0
Hill, 2b	3	0	0	0	1	2	3	1
Geitriger, rf	4	0	1	0	0	2	0	1
Carsey, 1b	4	0	0	0	0	9	0	0
Genins, cf	3	0	0	0	0	1	0	0
Barrett, 3b	3	0	0	0	0	1	2	0
Spies, c	3	0	0	0	0	4	1	0
Walters, p	3	0	0	0	0	0	2	0
Totals	28	0	3	0	1	24	10	2

Score by innings:

Kansas City	0	0	3	0	0	0	0	0	7	*
Grand Rapids	0	0	0	0	0	0	0	0	0	—

Summary:

Earned runs—Kansas City, 3.

Two-base hits—King.

Sacrifice hits—Gilks.

Bases on balls—Off Callahan, 4; off Walters, 2.

Struck out—By Callahan, 1; by Walters, 2.

Passed ball—Spies.

First base on errors—Kansas City, 2; Grand Rapids, 1.

Left on bases—Kansas City, 3; Grand Rapids, 4.

Time of game—1:38.

Umpire—Sommer.

The Game This Afternoon.

The Blues will play the second game of the series with Grand Rapids this afternoon, and encouraged by the victory of yesterday they hope and expect to score a decisive victory off Carney's men, and thus improve their position while the latter are fighting each other. Barnett and Lake will be the battery for Kansas City, while Ehlers and Spink will be in the points for Grand Rapids. Ehlers has been pitching winning ball, and may give the Blues a touch of high life. Captain Carney said yesterday that his team would at once be materially strengthened in the pitcher's box, and from now on it would be hard cutting a figure in the race. He has closed a deal with Cincinnati by which he gets the services of Thornton and Briggs for the season, and has also closed a deal with Washington by which he gets Varney Anderson. With these pitchers the Goldbugs ought to begin to improve their position at once.

THE USUAL THING AT ST. PAUL.

Any Time Comiskey's Men Lose the Umpire Has to Run for His Life.

St. Paul, Minn., May 22.—In a brilliant fielding game Indianapolis defeated St. Paul to-day, and the contest came near ending in a riot. Umpire McDonald acquired unpopularity as the game progressed, the crowd disputing vigorously at nearly every decision, and finally, in the last inning, when the visitors had a man on second and the score was tied, Motz drove a line fly to Burns in right field. Burns immediately threw to second and claimed a double play, but Umpire McDonald insisted that it was a pick-up and not a fly catch.

An error by Mullane soon afterward let in the winning run, and the crowd started on a run for the umpire, who took refuge in a small room under the grand stand, whence he was escorted by a squad of police half an hour later to a Minneapolis car and taken to that city for safety. Score:

										R	H	E
St. Paul	1	0	1	2	0	0	0	0	2	6	9	3
Indianapolis	1	0	0	2	0	0	0	0	1	7	9	4

Batteries—St. Paul, Mullane and Spies; Indianapolis, Cross and Buckley.

WESTERN LEAGUE.

Columbus, 7; Minneapolis, 5.

Minneapolis, May 22.—The Columbus team won to-day through good pitching by Boswell and rank work by Umpire Snyder. It was a close game, but the home team went to pieces in the seventh inning and allowed the visitors four runs. Pitcher Boswell assaulted a boy, who called him "hayseed," and was under arrest for a time. Score:

										R	H	E
Minneapolis	1	0	0	0	0	1	0	2	1	5	11	5
Columbus	0	1	0	0	2	0	1	0	3	7	12	6

Batteries—Minneapolis, Rhoe, Hutchison and Moran; Columbus, Boswell and Wilson.

Milwaukee, 9; Detroit, 2.

Milwaukee, Wis., May 22.—Milwaukee won its seventh consecutive game to-day by defeating Detroit. The Brewers field work was faultless, and they bunched their hits, while the visitors found Rettger a puzzle. Score:

										R	H	E
Milwaukee	0	0	2	0	2	1	1	0	0	9	9	0
Detroit	0	0	0	0	0	0	0	0	2	2	7	2

Batteries—Milwaukee, Rettger and Spear; Detroit, Egan and Twineham.

Western League Standing.

	Won.	Lost.	P.C.
Detroit	11	4	[illegible]
St. Paul	10	6	[illegible]
Milwaukee	10	6	[illegible]
Kansas City	10	6	[illegible]
Minneapolis	9	7	[illegible]
Indianapolis	7	11	[illegible]
Columbus	4	13	[illegible]
Grand Rapids	3	12	[illegible]

WESTERN ASSOCIATION.

Dubuque, Ia., May 22.—Score:

										R	H	E
Dubuque	0	1	0	3	1	1	0	0	4	7	8	7
Cedar Rapids	0	0	2	0	0	0	0	0	0	2	7	1

Batteries—Dubuque, Taylor, Diamond and Graves; Cedar Rapids, Carroll, Kimmerer and Sullivan.

Quincy, Ill., May 22.—Score:

										R	H	E
St. Joseph	0	1	0	3	2	1	0	2	*	9	11	2
Quincy	0	2	1	1	0	0	1	0	1	6	12	5

Burlington, Ia., May 22.—Score:

										R	H	E
Burlington	2	1	1	0	1	0	0	0	*	5	7	1
Des Moines	4	0	0	1	1	0	1	0	*	13	11	4

Batteries—Burlington, Walsh and Grim; Des Moines, Finkbinder and Lohman.

Peoria, Ill., May 22.—Score:

										R	H	E
Peoria	0	2	0	0	2	0	1	0	*	5	7	3
Rockford	1	0	0	1	0	0	0	0	0	2	7	4

Batteries—Peoria, Thomas and Snider; Rockford, Horton and Snyder.

NATIONAL LEAGUE.

National League Standing.

	Won.	Lost.	P.C.
Cincinnati	19	10	[illegible]
Boston	18	10	[illegible]
Cleveland	18	10	[illegible]
Pittsburg	15	11	[illegible]
Baltimore	15	11	[illegible]
Philadelphia	15	13	[illegible]
Washington	14	13	[illegible]
Chicago	14	14	[illegible]
Brooklyn	11	16	[illegible]
New York	9	18	[illegible]
St. Louis	9	18	[illegible]
Louisville	7	21	[illegible]

Boston, 10; Cleveland, 8.

Cleveland, O., May 22.—Cleveland batted Malone out of the box in the sixth inning, and Boston did the same for Wilson in the third. Superior work with the stick is what won the game for Boston. Attendance 2,500. Score:

										R	H	E
Cleveland	0	0	0	1	0	3	0	4	0	—	8	11
Boston	0	0	2	0	1	0	2	0	*	—	10	14

Batteries—Cleveland, Wilson, Cuppy and O'Connor; Boston, Maine, Sullivan and Bergen.

St. Louis, 6; Brooklyn, 3.

St. Louis, Mo., May 22.—The Browns won to-day's game from the Bridegrooms because of their better work at the bat and in the field. Gumbert was batted out of the box in the sixth, and Daub, who succeeded him, let the home team make two more runs off his delivery. The grounds were very wet and sloppy, and this caused the poor fielding. Attendance 750. Score:

										R	H	E
St. Louis	0	2	0	0	2	0	0	2	*	6	11	4
Brooklyn	0	1	0	1	0	0	0	0	1	3	9	5

Batteries—St. Louis, Hart and McFarland; Brooklyn, Gumbert, Daub and Grim.

Louisville, 6; Baltimore, 5.

Louisville, Ky., May 22.—The Colonels again downed the champions in a most exciting game. With the score a tie, the Orioles scored two runs in the first half of the ninth, but the home team won out in the last half on four singles, Brodie's error and Robinson's passed ball. Hill was struck on the ankle by a liner from Hoffer's bat in the ninth, and Smith was substituted. Attendance 1,500. Score:

										R	H	E
Louisville	0	0	0	2	0	1	0	0	3	6	16	2
Baltimore	0	1	0	0	0	0	1	1	2	5	7	5

Batteries—Louisville, Hill, Smith and Miller; Baltimore, Hoffer and Robinson.

Philadelphia, 10; Pittsburg, 6.

Pittsburg, Pa., May 22.—The Pittsburgs had the game well in hand until the ninth inning, when Hawley lost control of the ball, and the visitors made six runs. Attendance 2,200. Score:

										R	H	E
Pittsburg	5	0	0	1	0	0	0	0	—	6	10	1
Philadelphia	2	0	0	0	0	0	2	0	6	—	10	6

Batteries—Pittsburg, Hughey, Hawley and Merritt; Philadelphia, Taylor and Clements.

New York, 1; Cincinnati, 4.

Cincinnati, O., May 22.—The Reds could not hit Clark's delivery, and, by bunching their strokes, gave New York enough runs to win. Attendance 2,200. Score:

										R	H	E
Cincinnati	1	0	0	0	0	0	0	0	3	—	4	1
New York	1	0	0	0	0	0	0	0	0	—	1	2

Batteries—Cincinnati, Fisher and Peitz; New York, Clark and Wilson.

Southern League Games.

Montgomery, Ala., May 22.—Montgomery, 14; Birmingham, 2.

Chicago Beat Cornell.

Ithaca, N. Y., May 22.—Cornell put up a first-class game against the University of Chicago to-day. The Ithacans found the ball frequently, but the fine work of Brown, of Chicago, in left field, Sweet at short and Wheelan at third base, prevented many runs. Each of these three was credited with five putouts. Score: Cornell, 2; Chicago, 3. Batteries—Young, Kingsley and Gammon; Nichols and Jones.

Sloppy Going at Oakley.

Cincinnati, O., May 22.—Three favorites, a second choice and one long shot won the races at Oakley to-day. The track was sloppy, but fair time was made nevertheless. The first race was won by Imp, who showed remarkable speed. In the fourth race Moylan was an odds-on favorite, but was beaten by The Winner, who looked to be out of it at the half. Weather cloudy; attendance, 2,500.

First race—Four furlongs; purse, $500. Imp, 109 (Snediker), 2 to 1, won; Dolcenia, 99 (Bunn), 5 to 2, second; Scarfpin, 99 (F. Williams), 4 to 1, third. Time, 0:50¾. High Society, Foosie I., Margery R., Carminella and Black Bess also ran. Dolcenia, 4 to 5, place.

Second race—Six furlongs; selling; purse, $500. Strathred, 96 (Thorpe), even, won; Fred Barr, 106 (Perkins), 7 to 5, second; Tattinkie, 99 (Schriver), 4 to 1, third. Time, 1:17. Sister II and Judge Baker also ran. Fred Barr, 7 to 5, place.

Third race—Four furlongs; purse, $500. Mazeppa, 109 (Bunn), 4 to 5, won; Belle Bramble, 100 (Perkins), 7 to 2, second; Lady Keith, 99 (Conners), 3 to 2, third. Time, 0:52. Wildfire, Ella Leat, Eighth, Princess Ima, Mate and Moonlight also ran. Belle Bramble, 6 to 5, place.

Fourth race—Seven furlongs; purse, $500. The Winner, 112 (Walker), 5 to 1, won; Moylan, 112 (Perkins), 5 to 2, second; Sallie Clinger, 107 (Sims), 7 to 2, third. Time, 1:31¾. Kisp II, 111, also ran. Moylan, even money, place.

Fifth race—One mile; selling; purse, $500. Idlin, 106 (Van Boren), 20 to 1, won; Aimee Goodwin, 95 (Schriver), 12 to 1, second; Rey del Mar, 103 (Bunn), 4 to 5, third. Time, 1:45. Springvale, Kasper, Tina, Probasco, Leader Pluton and Dworga also ran. Aimee Goodwin, 4 to 1, place.

Sutton Won the Game.

Sutton played great pool in his match with Flush at the Royal last night, and overcoming Flush's lead, won his game out. The score:

Sutton—15, 10, 13, 12, 13, 14, 12, 14, 2, 9, 15, 8, 8—145. Total, 300. Scratches, 3. Average, 11 2-13.

Flush—0, 5, 2, 3, 2, 1, 2, 0, 12, 5, 0, 7, 0—40. Total, 146. Scratches, 1. Average, 3 1-13.

Sutton played by far the best and most exciting game ever played in Kansas City.

The Mexico Saddle Ring.

Mexico, Mo., May 22.—(Special.) The Mexico Fair Association has decided to offer $1,200 in premiums for saddle and harness horses, in addition to the purses offered for speed. Great preparations are being made for the fair this year on the new half-mile track, combined with the kite-shaped mile track, the only one of the kind in existence.

RACE MEETING OPENS TO-DAY.

A FINE FIELD ENTERED FOR THE KANSAS CITY INAUGURAL.

The Spring Meeting of the Kansas City Jockey Club Promises to Be a Highly Successful One—Entries and Weights.

The spring running meeting of the Kansas City Jockey Club opens this afternoon at Exposition Driving park with prospects which augur well for the most successful and most satisfactory race meeting ever given in Kansas City.

There are many reasons why the meeting should be a success from the start. In the first place the officials of the club, profiting by mistakes made in the past, have fully determined that the meeting shall be a clean one from the racing standpoint, if it is possible for such a meeting to be held. To that end they have engaged the most competent officials who can be found in the country to take entire charge of the management of the races, and they state at the outset of the meeting that no horseman or jockey to whose methods the slightest suspicion of crooked work attaches will be permitted to race at the track. C. C. Pettus, who has been made secretary and presiding judge of the meeting, is a man of large and thoroughly creditable experience in racing matters in the West, and a man who stands well with the horsemen, commanding their respect. He will be assisted in the discharge of his difficult duties by competent officials in every department, and the races will be run on the most thorough business-like principles that have ever characterized a Kansas City meeting.

Racegoers will be treated to a novelty today, for they will have an opportunity to see the starting machines, which have come into general use at all well conducted tracks. The machines have met with great favor and have done away with the leaving of horses at the post, which was always a source of so much dissatisfaction. H. D. Brown, who did the starting at the summer meeting last year, and who is the inventor of one of the most successful machines, will officiate as starter, and that is a guarantee that the work will be well done.

Another thing which the club has decided upon will afford much satisfaction. Bookmakers will draw in, instead of the betting being governed by a syndicate to make the prices for all the books, as has been the case in the past. This gives the public a better chance to get good odds, and will be highly appreciated by those of a speculative turn of mind.

The card offered for the opening day is one of great excellence. The big feature of the card will be the race for the Kansas City Inaugural, a six furlong handicap, for which a good field of eight is entered. There would have been a much larger entrance for this race but for the fact that a number of the cracks do not like the heavy going. The starters in the inaugural are all good ones and picking the winner is going to be a difficult problem. At the weights the speedy J. A. Gray and Flug, who will be remembered as one of the best 2-year-olds at the track last fall, will be the favorites, but it must not be forgotten that Bob Clampett is very partial to a heavy track and that he has a chance which must not be overlooked. The winner ought to come from these three, but the race may furnish a surprise.

The other five races on the card have all filled well and promise good sport. In the first race Ed Glenn, the property of P. Butler, the well-known horseman, has a good chance and so have Tiger Jim and Little Chap. The second race will doubtless be a fight between Wild Mint and Dr. Crumbine, and the third looks to be between Post Boy and Trenton. In the fifth race Paskola and Black Satin look to be the best, and in the sixth race Alva looks like he would be hard to beat.

The racing will begin promptly at 2:30 o'clock, and it is the intention to run them off in good time.

Following are the entries and weights for to-day's events:

First race—Five and a half furlongs; selling. Victor Carl, 109; Furlong, 108; Wedgefield, 106; Dottie Timmons, 95; Ada M., 101; Ed Glenn, 109; Ansell Maid, 119; Tiger Jim, 94; La Pavan, 104; Little Chap, 106.

Second race—Four furlongs; 2-year-olds. Hazel H., 103; Holy Terror, 103; Idle Bridge, 103; Emma W., 103; Wild Mint, 103; Dr. Crumbine, 103; Marble Arch, 103; Ada King, 103; Willie P., 103; Silver D'Or, 103.

Third race—Five furlongs. Dot, 116; Corrinne, 95; Harvey V., Jr., 112; Post Boy, 115; Trenton, 117; Carrie G., 95; Thurman, 112; Harriet H., 107; Whittle, 95; Billy C., 112; Royal Nettie, 95; Susie Neil, 110; Lank, 112.

Fourth race—Six furlongs; Kansas City Inaugural. Bob Clampett, 99; J. A. Gray, 106; Bill Ellison, 99; John P., 98; Spoon, 92; Ava Cain, 90; Plug, 99; Moloch, 107.

Fifth race—Seven furlongs; selling. Long Tom, 98; Cyantha, 100; Black Satin, 97; Powhatta, 105; Paskola, 94; Mavlew, 97; Arkansaw Traveler, 104; Fair Knight, 98; Dutch Arrow, 105; Foushway, 104.

Sixth race—Five and a half furlongs; selling. Rechellec, 107; Green Bay, 103; Hesperia, 104; Never Mind, 100; Billy Heck, 109; Joe Woolman, 108; Alva, 103; John B., 97; Lulu Fry, 102; Miss Gilmore, 89.

Results at Lakeside.

Lakeside, Ind., May 22.—First race—Five furlongs. Integrity II., 8 to 5, won; Miss Star, 30 to 1, second; Beryl Star, third. Time, 1:07. Truant, Corrella, Dave Sloan, Pow-Wow, Hebron, Carrie E. and Marie Tempest also ran.

Second race—Five furlongs. Joe Mancini, 4 to 1, won; Tamerlane, 40 to 1, second; Loretta, third. Time, 1:05¾.

Third race—Six furlongs. May Ashley, even, won; Ferryman II., 8 to 1, second; Sunny, third. Time, 1:19¼.

Fourth race—One mile. Dick Behan, 4 to 5, won; Constant, 2 to 5, second; Dr. Parks, third. Time, 1:49½. Jamboree, Prince and Mollie King also ran.

Fifth race—Six furlongs. Rubber Neck, 3 to 10, won; Mamie G., 3 to 1, second; Excuse, third. Time, 1:19¼. Feedman, Weaverman, Revenue, Ohio, Grata Hanley, Harmony, Sewanee and Freedight also ran.

Sixth race—Five furlongs. Hillsboro, 2½ to 1, won; Fred K., 10 to 1, second; Glenoil, third. Time, 1:06. Sugar, Queen Bess, Mary L., Chenoa and Dominico also ran.

San Francisco Races.

San Francisco, May 22.—First race—Six furlongs. Verdette won; Jerome S., second; Irma, third. Time, 1:18.

Second race—Seven furlong. Morven won; May Day, second; Miss Ruth, third. Time, 1:34¼.

Third race—Six furlongs. Charles A. won; Major Cook, second; San Marco, third. Time, 1:16¼.

Fourth race—Five furlongs. Sweet William won; Boratio, second; Widow Jones, third. Time, 1:02¾.

Fifth race—Five and a half furlongs. George Miller won; Roy, second; William Pinkerton, third. Time, 1:06.

Sixth race—Six furlongs. Favory won; Howard, second; New Moon, third. Time, 1:16¾.

Results at Windsor.

Windsor, May 22.—First race—Six furlongs. Cinaretta won; Sister Jane, second; Joco, third. Time, 1:16.

Second race—One-half mile. Goldie Locks won; Majesta, second; Outing, third. Time, 0:50.

Third race—Seven furlongs. LaSalle won; Wang, second; Hardin, third. Time, 1:28½.

Fourth race—Five and a half furlongs. Frontman won; Longbrook, second; Ruthven, third. Time, 1:07¾.

Fifth race—One mile and an eighth. Hippocriff won; Master Fred, second; Font D'Or, third. Time, 1:54.

Sixth race—Four and a half furlongs. Paul Kauvar won; Harry B., second; Parmesan, third. Time, 0:55¾.

Terre Haute Races.

Terre Haute, Ind., May 22.—Results: First race—Five furlongs. Santa Cruz won; Bonnie Vera, second; Imp. Timothy, third. Time, 1:08.

Second race—Six furlongs. Tupto won; Judge Woods, second; Climax, third. Time, 1:24½.

Third race—Six furlongs. Crimson Rim won; Spring Time, second; Bayview, third. Time, 1:23.

Fourth race—Five furlongs. Willie W. won; Roundelay, second; Hattie Bellow, third. Time, 1:06.

Fifth race—One mile. Golden Crown won; Crescent, second; Imp. Thorne, third. Time, 1:52.

A Savory Morsel

of Ham or a dainty rasher of Bacon makes an ideal breakfast. It only costs a trifle more to have the best.

Gold Band Hams AND **Breakfast Bacon**

are the choicest selections from the best raw material cured by our own special mild process. For sale by the trade generally.

Armour Packing Co.
KANSAS CITY, U. S. A.

WHERRELL CURE!
For Inebriety and Morphinism. Oldest and Best in the two Kansas Cities.
710 Wyandotte Street.

The Season's Highest Flyers,
THE WORLD
...AND...
THE PHOENIX

These bicycles are not based upon lines of theoretical mechanism, but are practically certain for speed and durability. A guarantee goes with every turn of their wheels. John S. Johnson races on one of them.

Call to-day and look them over critically. They are pretty, that's true, but their beauty lies more in their running.

Open till 11 o'clock Saturday night.

THE
Henney Cycle Co.
19 East Eleventh St.

We Offer BEST BICYCLES BUILT

For cash or payments of $10 a month, including the Adlake, Victor, Harness, Smally and Clipper. We will make special prices to cash customers. In addition we have a good substantial, guaranteed bicycle for only

$50.

If you want the best, see our line before buying.

Lamps, Bells, Sweaters and Sundries of all kinds.

Welch-Hutchinson Cycle Co.
1104-1106 WALNUT ST.

RACES TO-DAY

Opening of the Kansas City Jockey Club's Spring Meeting.

SIX GREAT RACES DAILY

See the Kansas City inaugural with a field of 8 fast ones this afternoon. Racing begins each day promptly at 2:30. Admission 50 Cents.

CLEVELAND SWELL SPECIAL.

Famous for its running qualities and fine mechanical features. You will be proud of it, because it is first in quality and moves in the best circles. Other makes at from $35.00 up.

E. P. MORIARTY & CO., 704 Main St.