The Manning Times.

Publishes All County and Town Official Advertisements.

MANNING, S. C., JULY 4, 1900.

Hot Weather Specialties.

The largest line of Summer Ventilating Corsets in town, only 50c and $1 each.

Twenty-five dozen Ladies' Gauze Tape Neck Undervests to close out at 5c each or six for 25c. A large lot of Ladies' Bleached Gauze Vests, very full and long, at 10c, three for 25c. Better grade of same, 15c or two for 25c.

Nice lot of White Lawn Shirt Waists, tucked, only $1.50 each.

A large lot of Crash Skirting in a variety of Patterns, going for a mere song. See them.

If you want Ladies' Sailor and Street Hats cheap, here is the place to get them at your price.

Selling out all Millinery very cheap to make room for our fall stock.

Gent's, it takes so many collars to run you in this hot weather. We have the Collars for you in all styles and in all prices.

A lot of Gent's Negligee Shirts going very cheap.

The largest lot of Gent's Link Cuff Buttons in town, only 25c to $1 per pair. The 50c and $1 ones are something very nice.

Yours truly,

W. E. JENKINSON.

Notice is hereby given that no advertisements will be changed in this paper where the copy is brought in later than Saturday noon.

Mr. S. I. Till of Abbeville is spending the fourth in town.

Go to Bell & Young to get your bicycle repaired.

How about a Lemon Phosphate now at Brockinton's Fount.

Boys, here's a good chance for you; how many will take advantage of the advertisement for the citadel examination.

Grape Juice deliciously refreshing at Brockinton's Soda Fount.

Call at Bell & Young's to get your Bicycle Supplies.

The town council has authorized Intendant Brown to receive bids for the enlarging and renovating the school house.

Brockinton's Soda Water. Bright, sparkling, cold and refreshing.

Ladies' and Gent's Wheels to rent. Send to any part of town.

Misses Bonnie and Helen Brown, of Sumter, and Miss Maude Brock, of Panola, spent last Monday with the family of Mr. J. Horton Rigby.

Soda Water, cold as it ought to be, and sweet as you like it at Brockinton's.

Bicycles to rent at Bell & Young's. Send them anywhere in town.

Leon Weinberg of Manning and Benjamin Cantey of Summerton went to Columbia last Monday to stand an examination for West Point.

Bell & Young will do you first class work and give best material.

Pine Apperient for liver troubles is safe and effective. 25c, 50c and $1, at Rhame's Drug Store.

Died on the 28th ult., in the city of Sumter, Mayes Carpenter, a son of the late W. R. Carpenter, aged about 15 years. The burial took place at Oak Grove church.

Cool the blood with Pineapple Apperient. 25c, 50c and $1, at Rhame's Drug Store.

We received a sample of tobacco grown by Mr. R. S. Johnson of Douglas township, which is not only very forward, but it is of good quality and the leaves are large.

For biliousness and bad taste in the mouth Pineapple Apperient. 25c, 50c and $1, at Rhame's Drug Store.

At last Nellie Bryant has been sent to the asylum after being detained in the county jail for some time. We hope the authorities in Columbia will keep this unfortunate creature.

For family entertainment buy a Graphophone for $5 or more from Rhame's Drug Store. See ad.

M. C. Galluchat, Esq., has been appointed and commissioned United States Commissioner for Clarendon, Sumter and Williamsburg counties. This position was formerly held by Mr. O. E. Webber, who resigned.

Louis F. Waibel, Ph. G., St. Louis, Mo., wrote: I have recommended TEETHINA when the doctors gave up the child and it cured at once. [1t

On account of "pressing" business engagements, Mr. Aaron Weinberg, recently appointed a member of the county board of control, has returned his commission and tendered his resignation. This leaves a vacancy on the board for the delegation to fill by recommendation.

Bobbitt's Chill Pills cure chills and all malarial troubles. That is what they were made for. Cure after other remedies fail. No cure, no pay. Price 25 cts. per bottle. Sold by the R. B. Loryea Drug Store.

On account of today being a national holiday the bank will be closed and the postoffice will observe Sunday hours, and in order to give our force an opportunity to uncork their patriotism we went to press last night, which puts us a day earlier.

DeWitt's Little Early Risers are famous little pills for liver and bowel troubles. Never gripe. D. O. Rhame, Summerton; Dr. W. M. Brockinton, Manning.

On account of being unable to get released from a business contract, Mr. J. C. Lanham has withdrawn from the race for County Auditor. Had Mr. Lanham remained in the race he would have received a strong support, because he is looked upon as not only competent, but a most excellent gentleman.

One Minute Cough Cure is the only harmless remedy that produces immediate results. Try it. D. O. Rhame, Summerton; Dr. W. M. Brockinton, Manning.

We we would like for some of our readers to send us a copy of "The South Carolina Baptist" which retracts what it said about Colonel Hoyt having been in favor of high license. We have been unable to see a paper containing such retraction. Colonel Hoyt in his speech here said the Baptist had retracted.

There are no better pills made than DeWitt's Little Early Risers. Always prompt and certain. D. O. Rhame, Summerton; Dr. W. M. Brockinton, Manning.

It has been demonstrated by experience that consumption can be prevented by the early use of One Minute Cough Cure. This is the favorite remedy for coughs, colds, croup, asthma, grippe and all throat and lung troubles. Cures quickly. D. O. Rhame, Summerton; Dr. W. M. Brockinton, Manning.

The progressive fever has struck Manning with such force that signs of an awakening can be seen in all quarters. No sooner had the oil mill become a certainty than up sprung an effort to start a new bank. Now our business men want a cotton factory and on the first day they went out to see how the project would be received, the result was that nearly $30,000 was put down on paper and everybody connected with the enterprise is enthusiastic. Manning will have a cotton factory in the near future, we believe, and those of our citizens who own building lots will find it a first class investment if they will go to work at once and build dwelling houses on them. The town cannot invite people here unless it has houses for people to live in.

Our friends desiring Prescriptions filled during the night will have them promptly and carefully compounded by calling on Mr. F. H. Williams, Ph. G., at Mrs. L. E. Huggins'. The R. B Lorrea Drug Store.

A proposition was made to the town council last Monday evening for lighting the town by electricity, but there being no definite understanding as to the cost, council wisely postponed the matter until the company was in a position to fix a price so that the cost might be known before any contract was made. As we understand it, the Manning Oil Mill and Illuminating Company wanted council to name a sum which they would be willing to appropriate for lighting purposes, and then the company would take the matter under advisement, and if the figures offered by council were sufficient they would make a contract to furnish electric lights. Council, however, regarded this as putting the cart before the horse, and determined to not consider the matter at all until the company could give them with accuracy, the number of lights, the kind—whether arc or incandescent—and the actual cost.

For burns, injuries, piles and skin diseases use DeWitt's Witch Hazel Sale. It is the original. Counterfeits may be offered. Use only DeWitt's. D. O. Rhame, Summerton; Dr. W. M. Brockinton, Manning.

THE STATE CAMPAIGN MEETING.

Candidates Delighted With Their Reception. A Large Attendance.

Clarendon did herself proud in the elegant manner of conducting the State campaign meeting in Manning last Wednesday. The speakers arrived Tuesday evening from Sumter, and they were met at the depot by a committee with carriages. The hotels not being able to accommodate the entire party, several private families kindly responded to the call of the committee, and aided in the entertainment of the distinguished gentlemen. This arrangement distributed the candidates so that all of them were comfortably quartered, and we desire in behalf of the committee to extend thanks and appreciation to those who so kindly opened their homes to the visitors.

Wednesday morning the crowd gathered from all parts of the county, and by time the speaking commenced there was over 600 people on the court house square. The merchants, with commendable consideration closed their stores during the speaking, and County Chairman Davis, to accommodate the crowd, had the benches removed from the court room and held the meeting in open air. Throughout the entire seven hours of speaking nothing happened to mar the occasion; the day was extremely warm, and the dispensary being closed, the flowing artesian well in front of the court house had a monopoly, and did a rushing business.

Rev. P. B. Wells, pastor of the methodist church, opened the proceedings with prayer, and the first speaker introduced was Governor M. B. McSweeney, who although placed at the disadvantage of having no opportunity to reply to the attacks to be made upon him by his opponents, acquitted himself well. His speech had an earnest ring, and not made with that trained care, which characterized the speeches of his lawyer opponents. He began by saying, that his first political speech was delivered in Manning four years ago when a candidate for Lieutenant Governor, and he told his hearers that it was impossible, in the time allowed him to give a full account of his stewardship as he would like to do, so that they could judge him on his merits, he would be followed by his opponents, some of whom would attempt to becloud his administration by making flimsy charges, and assertions which were not borne out by the records. These flimsy charges were only intended to mislead and to catch votes. He had done his duty, and in the performance of it, he endeavored to be the governor of the whole people; that under his administration impartiality and promptness was the rule, there were no sensations, no blood shed in the execution of law, and the wheels of the government were running smoothly with peace and good feeling pervading the whole State. He explained the "Black Report" which through his efforts, has put the State in a position to recover from the United States goverment several hundred thousand dollars due it for war claims. This report had been lost, and none of his predecessors had been able to locate it, it was his good fortune to have done so, by recommending a $500 appropriation, and with this small amount of money put at his disposal, the State will recover its just dues amounting to several hundred thousand dollars. He paid a glowing tribute to the possibilities which now exist for young men to forge to the front, no matter how humble their environments, all they needed was character and energy. He referred to his own lack of opportunities, and without the aid of a long line of distinguished ancestry, he has made a success of his private affairs, and in his public life he has engrafted the same business principles. He was not a trained orator, but a plain business man, guided in every thing pertaining to the duties of his office, by sound business principles. At other places his opponents charged that he had subscribed to the county newspapers, and paid for same out of his contingent fund; this he explained. The governor's contingent fund was to be used in his discretion, and every governor from Hagood down subscribed to the papers and paid for them in the same way, and why? In order to keep in touch with the public affairs of the counties he had to read the county papers, the grand jury reports, public notices, compliants against officials and other matters which the governor should be informed upon; it was a silly charge and should not have any effect upon fair-minded people. In referring to his pardoning power he evoked considerable applause when after explaining the famous "Pons bigamy case" and with a show of feeling he said that notwithstanding the recommendation for pardon signed by the solicitor, county officers and a large number of citizens he refused, and would continue to do so in all cases where a man had so villainously, outraged the innocence of one of South Carolina's fair daughters. This man Pons had married a young lady in Barnwell county, and in a short time after the marriage it was discovered he had a wife and several children living in Florida. He made a strong plea for the common schools of the country, and referred to his annual message to the general assembly how he urge the legislature to give more aid to this branch of our educational system; his opponents do not dare attack him on the important branches of the government, but they select and pick out little petty things which do not amount to anything, and they criticize him for not being able to perform impossibillities, such as having the dispensary law enforced perfectly in Charleston. He said that he was a thorough believer in the dispensary, and that prohibition would not prohibit, as has been demonstrated wherever tried. In the enforcement of the dispensary law he resorted to business methods, and the records would show that the law is being enforced now better than ever before, because the people are gradually giving up their opposition; that he reduced the constabulary force, because there was no necessity for so many, they were in one another's way, and with a reduced force he got better results, and saved to the people about $9000 in salaries. He was proud of the fact that under his administration, in the execution of the dispensary law, not a drop of blood has been shed, and no private homes have been entered, and that more contraband liquors have been seized than ever before, and this without the slightest friction. He is doing all in his power to put down blind tigers; in Charleston the overwhelming opposition to the law, together with the entire legal machinery of that county being in the hands of opponents of the law, it is a herculean task to have the law successfully enforced in that city. It will take time to overcome the opposition, and the law in that city, is gradually gaining friends. "Talk about a perfect enforcement of that law in a city like Charleston, can any of my opponents do any better than I have done? Tillman, Evans and Ellerbe, my predecessors, could not shut up the blind tigers there, and I admit that I have been unable to do so, and I appeal to your reason and common sense to say whether my opponents can do so." Continuing the Governor said it was easy enough to make promises, but placed in position, and carrying them out was another matter. He denied with spirit that he had any sympathy with the blind tigers as has been charged, and if the people of Charleston were going to vote for him, it was because he was born in that city, and the business men there, have known him all of his life, repect him for his integrity and business qualifications. He only asked fair play, and that he be given a chance to carry out his plans. It was his honest endeavor to make a non-partisan governor, and be an instrument in the building up of the best interests of the State. At the conclusion of the governor's speech there was a considerable demonstation of approval, the audience seemed to be impressed with his earnestness.

Col. J. A. Hoyt, the nominee of the Prohibition conference, and who took the pledge required by the constitution of the Democratic party, that he was not, nor would he become, the candidate of any faction, either public or privately suggested, was next introduced. He started out by saying that he had been a business man longer than Governor McSweeney, and he was another who had never made a failure. He reviewed the history of the dispensary law, and depicted some of the horrors resulting from its enforcement, he said their was more rowdyism in barrooms, because there were more barrooms. He protested against the State making him a partner in the whiskey business, and that the State was committing a sin by polluting her hands in the liquor business. Prohibition he claimed was a success in Maine, and if elected governor he could make it a success here, the reason prohibition has failed where tried in this State is because the municipalities would not enforce the law, and a Prohibition Governor can do nothing without a prohibition legislature. Colonel Hoyt denied his being in coalition with advocates of license and then said "in THE MANNING TIMES of last week was an editorial charging him with being in coalition with high license. That statement was untrue" (many cheers for THE MANNING TIMES and a few for Hoyt although the reporter who was sent out by the Columbia State, and which newspaper is advocating license but is supporting Colonel Hoyt, says "There were cheers for Hoyt, and some for THE MANNING TIMES.")

Editor Appelt, who was standing in the audience, in a respectful manner asked to be permitted to interrupt the speaker, and obtaining his consent, proceeded to ask if the editorial referred to by him, was not taken from "The South Carolina Baptist" word for word. "Colonel Hoyt admitted that it was," and stated, that THE TIMES had used used the name of Rev. J. W. Perry in connection with the editorial in the "Baptist." Editor Appelt replied, by asking Colonel Hoyt if it was not a fact that Rev. J. W. Perry's name appeared at the head of the editorial columns of "The South Carolina Baptist" as one of the editors. To which the Colonel replied yes, but said that he did not write the article. He then went on and said that he was not in favor of high license, and that the dispensary was better than license. Editor Appelt asked him if "The South Carolina Baptist, a paper published by his own church denomination, did not charge him with being a license man, and that some of the stiffest high license contests it ever had, was with Colonel Hoyt, and this is the same paper which has Rev. J. W. Perry as one of its editors? He replied, Yes. Then said editor Appelt, the statement which you so vehemently characterized as untrue, is true as far as THE MANNING TIMES is concerned, but if untrue at all, The South Carolina Baptist your own denominational church paper stated that which was untrue ("cheers for Appelt came from the crowd. Mr. E. L. Wilkins yelled out "let Hoyt talk," which was responded to quickly by Mr. S. H. Bradham, who said let Appelt talk," and the crowd cheered again for Appelt, and laughed at Mr. Wilkins. During the colliloquy between Colonel Hoyt and Editor Appelt, there was no disrespect exhibited or intended towards either of the gentlemen, both understanding the proprieties between gentlemen, and each respected the others rights when a speaker alluded to a man in his audience. Colonel Hoyt complimented his audience, and expressed his confidence in being able to enforce a prohibitory law, and if he was elected governor he would give his best efforts in that direction. He also said that if elected governor, he could enforce the dispensary law better than it is now being enforced. He said all candidates appreciated newspaper support, even the support of THE MANNING TIMES. He was applauded when he finished.

G. Walt Whitman started out by trying to be funny, and not being able to tickle the crowd he had a spatting match with some in the crowd who was disposed to guy him. He finally jumped on the State colleges, pounded the dispensary which he said he had helped to enact, told of his detective experience last Sunday on the Isle of Palms, where he had run down a bottle of beer and drank it. He was in favor of a strict enforcement of the dispensary law, and if elected governor he would make Charleston shut up her blind tigers (some one suggested that he would shut them up if he had to go down there, and drink up their stock.)

Col. Frank B. Gary, who has a magnificient presence, and a handsome face came next. His speech here was the same that he has delivered at every meeting, almost word for word, evidently prepared before leaving home, but it was well recited, and if he continues to improve he will by the time his campaign is over, "have spoken his piece well." Colonel Gary in a dignified manner discussed his position on the common schools, and that he would not aid in the pulling down of a single brick from the colleges. He was in favor of submitting to an election the whiskey question, by letting the people vote on "Dispensary or Prohibition" by counties. He claimed that the governor had no claim to election on the ground of custom, because precedents were against him. He said that he went to the Isle of Palms and was taken for Ben Tillman and in consequence the blind tigers were afraid to open up. He said Governor McSweeney ought to have the blind tigers afraid of him too, but he did not say that McSweeney was at the Isle of Palms at the same time. He said he believed he could enforce the dispensary law in Charleston better than it is being done now, and if elected governor he would recommend a better pension system. He claimed that McSweeney's friends had no right to try, and influence voters against him because of the fact that a large number of his family have been, and are still holding lucrative positions in the State; that he was proud of his kinsmen, and they merited all the positions they held. He stated, that this plea emanated from Manning, which is not correct. It has been the talk of the State for a number of years, because the Gary-Evans family were among those who denounced the family monopoly of officers, and yet that family take every office they can get into. E. B. Gary a brother, was put on the supreme bench, Earnest Gary, another brother is on the circuit bench, John Gary Evans, a first cousin, was made governor, John Gary Watts, a cousin was for eight years in the office of Adjutant and Inspector General, Frank B. Gary, was for about six years speaker of the House of Representatives, Dr. James Evans, a father-in-law, for a number of years Secretary of the State board of health, B. B. Evans, a cousin trying to be Railroad Commissioner, and N. G. Evans another cousin, an aspirant for Speaker of the House. The whole kith and kin want position, those not in office, either have been, or are trying to get in. We mention this, because Colonel Gary in reciting this portion of his speech here, laid special stress on the Gary's meriting so many offices. We like Colonel Gary as a man and admire his dignified and manly utterances, but when he tries to convince people that the Gary's have not had enough public pap, that becomes another matter. We believe Colonel Gary to be one of the best of the name, and we further believe, were he to wait until some of his many kinsmen get out of office, he would some day be elected governor. He is a trained speaker, and while there is nothing of special importance in his speech, and it seems he has only one, yet his manner of delivery is very attractive, and he won friends here. If he was contesting for a medal, Colonel Gary would without a doubt be awarded the prize as the best speech-maker. But fortunately for McSweeney, the people will take, and act upon the record already man, and not one which is promised in a speech. Colonel Gary did not advance a single idea to show where he could perform the duties of governor better than the present incumbent, but he spoke his speech well, and was applauded.

The last of the gubernatorial candidates was Col. A. H. Patterson and he, too, made pretty much the same speech here he has made at the other meetings. His speech consists largely in jumping on Governor McSweeney for subscribing to the county newspapers and paying for them out of his contingent fund. He made a good anti-prohibition argument, about the same as in his circular letter which has been sent broadcast throughout the State and published in the county papers under the head of "Dispensary vs. Prohibition." After making an incontrovertible argument against prohibition, He sailed into Colonel Hoyt and charged him with having advocated a coalition with the liquor element to defeat the dispensary. He read from the Greenville Mountaineer, Colonel Hoyt's own paper, an editorial written by Colonel Hoyt himself, where he endorsed and advocated the coalition between the liquor element and Prohibitionists in the Legislature to kill the dispensary. He dared Colonel Hoyt to deny it or to repudiate that editorial. He showed from the statistics that the prohibition law in Maine is a farce and that whiskey is freely and openly sold in that State. Colonel Patterson said that he and the Governor put up at the Charleston hotel and there was a bar-room in it, running in full blast; that the Governor knew the thing was going on and was afraid to shut it up.

Governor McSweeney from the crowd said:

"Mr. Patterson, if you will make that charge in the shape of an affidavit I will place it in the hands of the Attorney General at once."

"Oh, yes," said Patterson, "the Governor knows the Charleston hotel has a bar-room, and yet he asks me to make an affidavit. What is he Governor for?"

McSweeney replied: "Not to act as a detective or constable."

When Patterson was flaying Hoyt and McSweeney the crowd enjoyed the fun and encouraged Patterson with their cheers, and although he did not keep faith with the other speakers, speaking nearly double his time, the crowd yelled for him to go on.

Patterson, aside from his little attacks, made a first-rate speech. He certainly showed that prohibition will not work, and especially did he show that the prohibition-dispensary advocated by Hoyt was a delusion and a snare, and that Colonel Hoyt is professing to advocate prohibition as a religious principle, when the proof that cannot be denied, is, that he favors anything to break up the dispensasy, even if he has to make a compact with the liquor men.

FOR LIEUTENANT GOVERNOR.

The candidates who spoke were Winkler, Sloan, Blease, Tillman (a nephew of the Senator) and Livingston.

Only one candidate for Attorney General was present, J. H. Moore, a magistrate of Charleston. He spoke his money's worth, but made very little impression. General Bellinger was detained on business, was the cause of his not being here.

STATE TREASURER.

Captain Jennings spoke first, followed by Dr. Timmerman. These gentlemen seemed to be electioneering for each other.

COMPTROLLER GENERAL.

N. K. Brooker jumped right on his opponent and charged him with not attending to his business and as a result he has permitted sheriffs and treasurers to fall behind in their settlements; that in Clarendon over $3,000 had stood on the books from year to year, when the law requires the sheriff to turn the tax executions over within a limited time.

Comptroller Derham, in reply, said that he was not in office a large part of that time Brooker complains of, but that last year all of the executions in the hands of Clarendon's sheriff were turned over and a settlement effected. He admitted the sheriff held these executions longer than he should, but said he was trying to make the money out of them. Derham seemed to be the favorite.

The other speakers were J. J. McMahan and Ellison Capers for Superintendent of Education, with Capers making many friends.

ADJUTANT AND INSPECTOR GENERAL.

The candidates were Captain Douglas Rouse and Gen. J. W. Floyd, with Floyd the favorite.

FOR RAILROAD COMMISSIONER.

The speakers were B. B. Evans, Thos. N. Ber[illegible], J. E. Pettigrew, W. D. Mayfield, W. D. Evans, J. H. Wharton. W. D. Evans is the present incumbenr and running for a second term with a fine prospect of election.

FOR CONGRESS.

J. E. Ellerbe was the first speaker. He complained of the cost of making the campaign and said that he was only defeated by 56 votes before, and had it not been for the soldier vote he would be in Congress today. He made a vigorous speech and wound up with promising that he would not sling mud in this campaign unless he was struck first by his opponents.

R. B. Scarborough followed by saying that he had come 700 miles to be at this meeting, and replying to what Ellerbe had said about so many positions being open to him was no reason why he should not go to Congress. He believed he could represent the people in Congress as well as they were being represented and asked them for their vote.

General James Norton closed the meeting. He would not weary the crowd with a long speech, but merely wanted to appear before his constituents to express his gratitude for what has been done for him in the past, and to say to them that he was in a better position to serve them now than heretofore, as his experience in Congress better fitted him for the work. He told them that he would be back, when he hoped to have the opportunity to give a full account of his stewardship.

The meeting was a grand success; all of the speakers were well received and the candidates went away with praises for the kind reception given them by Clarendon.

Keep Quiet

and use Chamberlain's Colic, Cholera and Diarrhœa Remedy for all pains of the stomach and all unnatural looseness of the bowels. It always cures. For sale by the R. B. Loryea Drug Store; Isaac M. Loryea, Propr. [janlay

Wilson's Road In Camden.

There appeared in the News and Courier last Friday, from its correspondent at Camden, an article with regard to the Northwestern railroad going into Camden, and from its tone, the people of that thriving town are giving Captain Thomas Wilson every encouragement, which is very sensible in them. When this road is completed, and it will be within the next sixty days Camden will have a near outlet to the sea, and it will have a strong helper in Captain Wilson. The citizens of Manning are very anxious to induce Captain Wilson to bring his road to Manning, and they would be willing to contribute several thousand dollars towards the project, for the reason, that wherever the road goes means development and progess. The Wilson and Summerton, now the Northwestern railroad has been of inestimable benefit to the developement of Clarendon county, and the people of Camden are exceedingly fortunate in getting this road into their town.

The cheapest watch made will not vary a second in a year—if you don't wind it up.

Your Head Aches To-day.

It is a small matter; but it ached two days ago, and again a week ago. You are acquiring a habit of headache. That must be stopped. The trouble is with your liver. You want a mild laxative, and then a tonic to stimulate the appetite and make the blood rich and pure.

Ask your druggist for RAMON'S LIVER PILLS AND TONIC PELLETS.

For sale by THE R. B. LORYEA DRUG STORE.

S. R. VENNING,

Jeweler & Watch Repairer,

MANNING, S. C.

— DEALER IN —

Watches, Clocks, Jewelry, Silverware and All Kinds of Fancy Novelties.

I MAKE A SPECIALTY OF HEAVY SILVERWARE AND FANCY Articles of all kinds, suitable for Wedding and Holiday Presents. Such goods have never been sold here before. Call and see them.

I deal also in

Imported Fancy Hand-Painted China and Glassware.

All Novelties in Silver bought of me will be engraved free of cost.

ALL REPAIR WORK GUARANTEED.

Manning Times Block, three doors south of Postoffice.

LOOK FOR WATCH SIGN.

THE McLEOD-WILKINS-KING CO.

Carry almost everything needed by the consuming public. They invite the liberal patronage of everybody. They now have a beautiful line of Spring Dress Goods of the choicest and most select styles and patterns, a large lot of gent's Shirts and Underwear, Hosiery, Handkerchiefs, Suspenders etc., which they bought as samples and are making a run on them at cut prices. They also carry a lare stock of Clothing and Straw Hats, a full line of the best Shoes etc. They are agents here for the well known Bay State Shoes. Just received, lot of Matting and Rugs. They also keep a full stock of all kinds of plantation Hardware.

Buying as they do many things in car load lots they are in position to give the lowest prices on Groceries either by wholesale or retail.

If you want to buy a Wheeler & Wilson Sewing Machine they keep them in stock. They still have on hand a lot of Fertilizers.

In the Grocery line two of their leaders are BALLARD'S OBELISK FLOUR and FOX RIVER BUTTER.

They invite your trade and will do well by you. Pay them a visit when in need.

Watches and Jewelry.

I want my friends and the public generally to know that when in need of a

Wedding, Birthday or Christmas Present,

That in the future, as well as the past, I am prepared to supply them. My line of

Watches Clocks Sterling Silver Diamonds Jewelry Cut Glass Fine China Wedgewood Spectacles and Eye Glasses

Is complete, and it will afford me pleasure to show them.

Special and prompt attention given to all Repairing in my line at prices to suit the times.

Atlantic Coast Line Watch Inspector. L. W. FOLSOM, SUMTER, S. C.

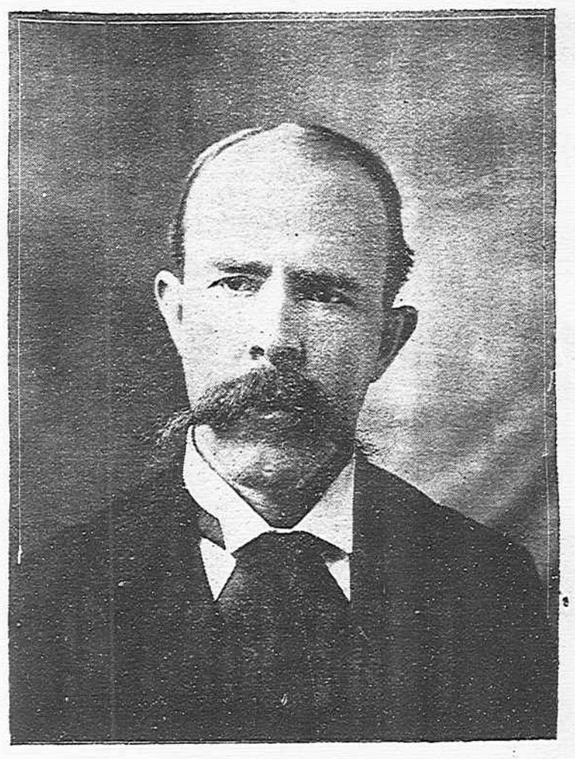

W. E. JENKINSON.

Our Great Clearance of All Summer Dress Goods and Millinery Still Goes On—Unusual Values for First Week in July.

Large lot of Ladies' Gauze Undervests at 4c each, with tape string in the neck. Also large lot of better grades at correspondingly low prices.

A large lot of Ladies' Gauze Knit Bleached Drawers with Lace and Pearl Button Trimmings, only 20c; former price 35c per pair.

A large lot of Gent's Gauze Undervests, in all grades, at closing out prices, from 25c each up.

We are now offering our entire line of Gent's Straw Hats AT COST.

Ladies, if you wish to see some values that will astonish you just call and see our prices on Ladies' Sailors and all grades of Millinery. Only one month more—they must go by the first of August. Call and get the pick.

Attention, Gentlemen!

One hundred dozen Gent's Collars and Cuffs. We have any style and any quality of Collar or Cuff you want.

We handle only the Curtis Collars and Cuffs, known all over the world as the famous "C" Brand Collars and Cuffs. If you wear them once you will always wear them. Collars, 15c each, or two for 25. We carry a nice line of 10c Collars also.

Negligee Shirts.

We have a large lot of Gent's nice Negligee Shirts to close out cheap. Some of the sizes are broken; if you can get your size you can get it at a bargain.

HANDKERCHIEFS.

Great values to offer in a lot of Ladies' and Gent's Handkerchiefs. A large lot of 5 and 10c Handkerchiefs thrown together and sold at 5c each, or six for 25c. Call and secure the cream of this offer.

Yours for the cash,

W. E. JENKINSON.

IT IS SAID THAT——

The memory of the public is mighty short. However this may be, a cash customer never forgets the store where they always get fullest value.

Here are some of the Magnets that draw close cash shoppers to our

Mid-Summer Cash Sale.

Windsor yard-wide Percales, in all the good wash colors, suitable for Waists, Skirts, Boys' and Men's Sunday Shirts, value 12½c, for.....	10c.
Ladies' Leather Belts, with Nickeled Harness Buckle and Pulley Fastener, in Black, Tan and Modes.....	25c.
Ladies' Fine Gauze Undervests, French Model, Tape Strings, others ask 10c.: our price.....	5c.
Fine quality of Lawns, some in short lengths, would be chap at 8 and 10c: our price.....	5c.
Fine quality of 36-inch Percales, in checks and stripes; regular market value 10c; your choice for.....	6½c.
Men's All-Linen 3-ply Collars, in all the up-to-date shapes and styles, only 15c, or two for.....	25c.
Splendid quality of solid Colored Skirting Ducks, in Blacks, Navy Blue and White and Cream, value 12½c, for.....	10c.
Extra value in Bath Towels, Cotton Huck, full Bleached, value 10c; we ask only.....	5c.
Linen Huck Towel, 36x20 inches, the 20c kind, for 15c, or two for.....	25c.
Large Turkish Bath Towels, 58x24 inches, only.....	24c.
Extra Heavy Cotton Huck Towels, 38x19 inches, for.....	16⅔c.
Royal Imperial Linen Towel, large with handsome borders, suitable for bureau and dresser scarfs.....	35c.
Another lot of Little Val. Laces just received.	
Still offering values in Men's and Ladies' Shoes.	
Ladies' Fine Dress Shoes, Dongola, Patent Tip, in Lace and Button, worth $1.25, our price.....	99c.
Men's Fine Sunday Shoes, worth $1.25, only.....	99c.
50 Boys' Knee Pants Suits, made of Fine Black Worsted, well worth $2 a Suit; our special Mid-Summer price, per Suit.....	99c.

This advertisement will appear only once more. Cut it out and fetch it with you quick.

OLD RELIABLE

S. A. Rigby.