Brazilian Balm

THE GREAT SOUTH AMERICAN BALSAM!

...CURES...

Coughs, Colds, Croup & Grippe

LIKE MAGIC.

RADICALLY CURES

CATARRH!

It clears the head of foul mucous; heals the sores and ulcers of the head and throat; sweetens the breath, and perfectly restores the senses of the taste, smell and hearing. Stops headache and dropping into the throat. Also destroys the germ which causes

HAY FEVER,

making a perfect cure in a few days. Never fails! No fatal case of LA GRIPPE ever known where Brazilian Balm was faithfully used. It destroys the grippe germ and quickly removes all the after bad effect.

INFALLIBLE in ASTHMA, CROUP, BRONCHITIS, PLEURISY, PNEUMONIA, DYSPEPSIA, RHEUMATISM, TYPHOID and SCARLET FEVER, MEASLES, and any disease where there is Inflammation, Fever or Congestion. Greatest relief in Consumption ever discovered.

Cures a Fresh Cold in one day. Stops EARACHE in 2 minutes. Stops ringing in the head and relieves deafness. As an injection invaluable in female troubles. For outward use heals Cuts, Sores and Burns like magic. Prevents lock-jaw from wounds. QUICK CURE FOR CONSTIPATION AND PILES.

Its Healing Power is Almost Miraculous. The Best Family Medicine in Existence.

50 Cent Bottle contains 100 Doses, or Two Weeks Treatment for Catarrh.

$1.00 BOTTLE EQUALS THREE 50c. BOTTLES.

HOME TESTIMONIALS:

"Brazilian Balm cured me of inveterate catarrh which I had for over 20 years. It is the most wonderful triumph of medical science."—*Gen. J. Parke Postles.* "In croup, cold and the worst form of gripp we have found Brazilian Balm invaluable." —*Jno. W. S. Bouthe, D. D., Pastor Del. Ave. Bap. Ch.* "Mrs. Lore has used the Brazilian Balm and thinks it did her much good."—*Hon. Chas. B. Lore, Chief Jus. of Del.* "One bottle of Brazilian Balm cured a friend of mine of hay fever."—*Thos. M. Culbert.* "I was very deaf for 10 years from catarrh. Brazilian Balm applied warm in my ears every day soon restored my hearing."—*Mrs. John Scotten, Chester, Pa.* "It is the best thing for dyspepsia I ever saw tried."—*Judge Edward Wootten.* "I was worn almost to the grave with a racking cough that all the remedies and the doctors failed to relieve. It was cured with one bottle of Brazilian Balm. It shall be my doctor through life."—*Mrs. J. Galloway, Pottstown, Pa.* "I was fearfully crippled up with rheumatism, could not get my hand to my head. I took ten 50-cent bottles of Brazilian Balm in six months. Am now entirely cured and as nimble as I was at forty."—*Anson Burrell, aged 84.* A lady in Cincinnati was so afflicted with asthma that during the winter for seventeen years she was unable to sleep lying down, was entirely and permanently cured with Brazilian Balm.

B. F. JACKSON & CO., Indianapolis, Ind

For sale by WALLACE & MULLER.

A Great Live Stock Journal.

THE PRAIRIE FARMER—a weekly Agricultural and Live Stock Journal—one dollar a year. It is admittedly the leader of the agricultural and live stock journals of the United States. It covers the entire field of agriculture, dairying, live stock breeding and live stock feeding. It is edited for western farmers and stockmen who carry on diversified work, in fact it is the farmer's newspaper. The regular subscription price is one dollar a year, but in order that every one of our readers may get it next year we will send it a full year with the Weekly Leader for 75 cents. This low price may be withdrawn anytime; we request our readers to act promptly. Hand in your order or send it to us.

The California Limited

Via Santa Fe Route, is the best and speediest train to California. To Los Angeles in 2¾ days, three times a week. Pullmans, dining car, buffet smoking car with barber shop, and observation car with spacious parlor for ladies and children, vestibuled and electric lighted.

Address,

A. J. CORKINS, Agent,
Atchison, Topeka & Santa Fe Ry.
GUTHRIE, OKLAHOMA.

PAPER HANGING

CARRIAGE, HOUSE and SIGN...

...Painting

ESTIMATES FURNISHED.

L. CHRISEN & CO.,
113 North First Street.

L. HAYNES BUXTON, M. D.,
GUTHRIE, O. T.
SPECIALIST.
All Medical and Surgical Diseases of the Eye, Ear, Nose and Throat

GOOD FOR 40c

In order to advertise our paper, new subscribers may clip and send, if soon, this coupon and 50c. (stamps taken) to the ILLUSTRATED YOUTH AND AGE (Successor to Youth's Advocate), NASHVILLE, TENN., and it will be sent one year as "trial subscription;" or will send it the first 6 mos. for 30c. Regular price $1 per year. It is an illustrated, semi-monthly journal, of 16 to 32 pages. FICTION, POETRY, ADVENTURES BY SEA AND LAND, WIT AND HUMOR, HISTORY, BIOGRAPHY, TRAVELS, SCIENCE, GENERAL INFORMATION, WOMAN'S DEPARTMENT, and GOV. TAYLOR'S DEPARTMENT, Taylor's Love Letters to the Public are of special interest. Sample copy free. Agents Wanted.

FREE! EDUCATION, etc. To any subscriber who will secure enough new subscribers at our regular rates to equal the regular price of the article selected, we will give free: bicycle, gold watch, diamond ring, or a scholarship in either of Draughon's Business Colleges, Nashville, Tenn., Galveston, or Texarkana, Tex., or one in almost any Business College or Literary School. Write us.

Anyone sending us 50 cents will get the WEEKLY LEADER and the above paper for one year. Address,

LEADER PRINTING CO.,
Guthrie, O. T.

Finer and Faster Than Ever.

The California Limited, Santa Fe Route, solid to Los Angeles. Time, 2¾ days.

Pullmans, dining car, buffet car, smoking car with barber shop, observation car with ladies' parlor. Electric lighted.

Three times a week.

Address,

A. J. CORKINS, Agt.
Atchison, Topeka & Santa Fe Ry.
GUTHRIE, OKLAHOMA.

No Fake

Closing-out sale of...

❋ **Hardware,**
❋ **Stoves,**
❋ **Tinware,**

Graniteware, Barbed Wire,
Nails, Hog Fencing,
Wagon Wood, Iron,
Plow Steel and in fact every thing in the hardware line at wholesale cost.

COME AT ONCE AND GET YOUR CHOICE.

Stowe Hardware COMPANY.

111 Oklahoma Ave., Guthrie.

J. B. FAIRFIELD,

TRANSFER AND COAL.

OFFICE AND YARDS:
506 West Harrison Street.

. . . TELEPHONE, 20

Taxpayers' League.

A meeting of the Taxpayers' League is called to meet at the probate court room on Saturday, January 28, at 1:30 p. m. Everybody who is for economy in the expenditure of the public funds and the reduction of taxes is urged to be present. Matters of importance are to be attended to.

A. L. HANSAM,
Sec'y Taxpayers' League.

To the Oklahoma Rough Riders.

All members of Troop D, First U. S. volunteer cavalry, are earnestly requested to meet in the city of Guthrie on Wednesday, February 22, 1899, for the purpose of organizing a boat, and to transact such other business as may be deemed proper

This invitation to include all those members who were transferred from troop D to other troops in our regiment.

O. G. PALMER,
C. E. HUNTER,
CLIFF D. SCOTT,
GERALD A. WEBB,
R. B. MILLER,
VOLNEY D. MILLER,
WALTER COOK.

Territorial papers please copy.

Daily papers and periodicals at Lillie's drug store.

A Mile-a-Minute Shave.

On the California limited, Santa Fe Route; there is a barber shop in the buffet smoking car; entire train electric lights; through in 2¾ days, Chicago to Los Angeles.

TELLER AND HOAR

Again Address the Senate on the Expansion Question.

Washington, Feb. 1—Senators Teller and Hoar were the speakers in the executive session of the senate today. Both went over much ground that had been covered before but some new points were brought out. Mr. Teller devoted special attention to the capabilities of the Filipinos for self government. He contended that they had not yet reached the stage where they could be considered capable of taking care of themselves, and he based much of his argument upon the incapacity demonstrated by their leader, Aguinaldo. He read extracts from the Philippine leaders proclamation, contending that they demonstrated beyond question that he was ignorant of the first principles of popular government and especially a democratic form of government. He referred to the fact that the Filipino leader had in some of his pronunciamentos spoken as a dictator, which the Colorado senator said did not accord with the professions of democracy made for him.

Mr. Hoar devoted the greater part of his reply to a defense of Aguinaldo, whom he compared to Simon Bolivar, the South American patriot. He would be remembered, he said that Bolivar had, on occasion, taken upon himself the title of dictator, and yet who, on this account, could accuse the Bolivian liberator of being false to his people or to their aspirations for freedom.

Aguinaldo has so far shown himself to be a shrew and able leader, and he had not by any act of his shown himself to be incapable of the highest degree of leadership.

During the course of his remarks Senator Hoar saidd that the argument had been advanced that the United States should be near at hand to participate in the predicted partition of China, and proceeded to say that this argument indicated a disposition to grasp even more territory than had yet been taken. Such a policy, he thought, should be nipped in the bud, as he was very confident that the people of the United States would not profit by joining the European powers in their efforts to distribute among themselves the possessions of this ancient empire.

The last remark brought Senator Davis to his feet. While his name had not been mentioned, it was evident that Mr. Hoar alluded to a remark of the Minnesota senator. The latter said he had not advocated any participation by the United States in the process of dismemberment, but that he had only alluded to its probality and had said merely that the United Statesp should be on hand to protect their own interests.

JOHNSON QUOTES AGONCILLO TO THE HOUSE.

Washington, Feb. 1—The congressional Record of today contains a long statement signed by Agoncillo, the representative of Aguinaldo, introduced by Representative Johnson, of Indiana as a part of the debate on the army bill. It appears as an appendix to Mr. Johnson's remarks of yesterday with the heading "Memorandum relative to the rights of the Filippine republic to recognition; accompanying letter to the honorable secretary of state of date Jan. 11, 1899."

The statement was not read during the debate yesterday but was printed under the general leave to extend rights in the record granted by the house in connection with this debate. It is preceded by this sattement by Mr. Johnson:

"I shall incorporate into the record with my remarks a letter from the representatie of the Philippine republic now in this city, recently addressed to the department of state for the benefit of those who care to be informed as to the position assumed by him as to the rights of his government."

The Agoncilo statement is quite lengthy covering two columns of the record. Its substantial features have already been published.

WENT AGROUND BUT PASSENGERS ALL SAFE.

Philadelphia, Feb. 1—The trans-Atlantic liner, Rhyniand, Captain Hannah, from Liverpool to this port went aground on Cotton Patch shoal, about four miles up from the Fenwick's island life saving station during last night's storm. At a late hour tonight she was still stranded, but lay in an easy position, and it is hoped to get her off with the next high tide. The tug North America went to her assistance this morning and succeeded in moving her a short distance. Later in the day, the tug went to Delaware breakwater and brought back the lighter Lottie. Part of the steamer's cargo will be taken out, and when this is done there is little doubt she will be safely floated. The vessel's propeller is broken and it is thought her rudder has been carried away.

There were forty-two passengers and a crew of seventy-nine men on board and all are well.

Fenwick's island light is about twenty-seven miles below the breakwater which would indicate that the Rhyiand was a few miles out of her course when she grounded. This is accounted for by the condition of the weather. A dense snow storm was prevailing and the island light could not be seen.

ORDERED TO TAKE THE TRANSPORT SHERIDAN.

Washington, Feb. 1—The following named officers have been ordered to report to the commanding officer of the United States transport Sheridan, which is to sail from New York on February 9, for the Philippine islands, and they will be assigned to duty with the troops on that transport until its arrival at Manila when they are to join their respective regiments:

Lieut. Col. William Van Horn, eighteenth infantry; First Lieut. Samuel Seay, Pr. fourteenth infantry; Second Lieut. Edward S. Walton, eighteenth United States infantry; Capts. John A. Dapray and William H. Allare; First Lieuts. Herbert N. Boyden and Howard Lanbach, of the twenty-third infantry, and First Lieut. Fielder M. M. Beal, eighteenth United States infantry.

FED THE OREGON AND IOWA SOME FRESH MEAT.

San Francisco, Feb. 1—The United States refrigerator supply ship Celtic arrived here today. The Celtic was in company with the Oregon and Iowa on the trip from the Atlantic to the Pacific, supplying these vessels with fresh meat on the journey. She supplied the battleship with 10,000 pounds of mutton and 30,000 pounds of fresh beef. The Oregon parted company at Callao, changing her course to Honolulu. The Iowa and Celtic kept on the northerly course, stopping at Magdalena bay for coal. The Celtic got away before the Iowa and it is not expected that the battleship will get here before the 7th inst.

Buy your blank books, stationery and office supplies at Lillie's drug store.

UNWELCOME GUESTS

Catarrh never unbidden and never by our efforts to eject it.

It overcomes alone: it brings neuralgia or nervousness; it may attack in several places at once. Lots of people have catarrh in the head, bronchitis, indigestion and kidney disease, and it is all catarrh.

When catarrh is understood it must be plain that no local treatment can reach it. Catarrh is systemic: it must be plucked out by the roots. The same remedy will cure catarrh wherever it is located if it will cure it anywhere.

Pe-ru-na has a spotless record as a cure for all catarrhal troubles. It has cured many thousands during its forty years of use by Dr. Hartman. Read this letter from W. O. Slessor, Reinbeck, Ia.:

Pe-ru-na Medicine Co., Columbus, O.

DEAR SIRS:—"I have used your Pe-ru-na for catarrh and neuralgia not over six weeks, and find it will do even more than you claim for it. I have used sprays of different kinds and got no relief. I was almost a total wreck until I commenced using your Pe-ru-na. You may publish this statement if it will help any poor sufferer. I was once sick in bed, not able to raise my head. After I heard of your medicine I determined to try it. After taking it a short time I was stronger, and I was not long before I was out of bed and now I am stronger than ever."

Still Snowed In

Denver, Feb. 1—The mercury fell 49 degrees between 6 o'clock last night and 6 o'clock tonight. At the latter hour it stood at 4 degrees below zero and was still falling. It was predicted by the officials of the weather bureau that 20 and possibly 25 degrees below would be reached before morning. Telegraphic advices announce extreme cold throughout the northwest. At Buffalo, Wyo., and at points in Montana 30 degrees below was reported at 6 o'clock.

The snow blockaded mountains continues. No trains have been run over the Leadville end of the South Park line and some other roads are tied up.

A special to the News from Como, Colo., says:

The rotary had an attempt to reach Breckinridge this morning but broke down about two miles this side of Boreas Pass summit and was compelled to return to Como for repairs. Another attempt will be made. Considerable trouble is expected as the snow sheds are half full of snow. No trains arrived from Alma, Gunnison are the "High Line" today. The road is open to Denver. A special from Beckinridge says supplies are getting very low, especially feed for stock. The coal supply is short in many of the small towns.

Soldier Killed

San Francisco Feb. 1—Just before the departure of the transport steamer for the Philippines with the 22nd infantry on board today a mysterious shooting which may result in the death of Corporal Paine of company B. took place. The facts in the case were kept exceedingly quiet by those in command, but from other sources it was learned that the shooting was done by a private, supposed to be George Burton, company B., who had been ordered to do certain work distasteful to him. Burton pulled his pistol and sent three bullets into Paine with such serious effect that Paine had to be removed to the hospital for treatment. Burton was knocked senseless by the but end of a gun in the hands of a guard. He was seized and hustled to the guard house. He protests his innocence of any pretense to kill and says the shooting was the result of an accident. Burton will be tried at sea or after the steamer arrives at Manila.

ROBERT STEVENSON'S HOUSE HAS BEEN LOOTED.

Auckland, N. Z., Feb. 1—The following advices have just been received here from Apia, under date of January 24, from the correspondnt of the Associated Press:

There has been no more general fighting since the last advices were forwarded, except that a party of Mataafas followers was routed in the bush by Malietoanas. It is expected, however, that fighting will be resumed, as Mataafa is re-arresting persons who have been already pned and released.

The work of pillage continues, among the houses looted being Vailima, the home of the late Robert Louis Stevenson, the novelist.

The exiled Malietoan chiefs were landed at Pago-Pago on the island of Tutuila, the schooner on which they were being unable to proceed to the island of Manua, owing to the adverse winds. The Tutuilans gave them a hearty welcome and made an attempt to seize Mataafas son, who was on board of the schooner, but the captain put to sea.

Epworth League Meetings.

The Epworth League Chautauqua circle will meet Friday evening at 7:30 at the home of Mrs. U. C. Guss.

Lesson one—Twenty centuries of English history. Chapter XII. Subject, Chaucer and Round Head. Mrs. Byers, leader.

Lesson two—Europe in the nineteenth century, chapter XVI and XX. Subject, reformed Austria and France as it is. Mrs. Ryan, leader.

To the Public.

J. K. Dver is no longer in the employ of the Royal Tribe of Joseph as organizer or in any other capacity.

J. E. RITCHEY,
Supreme Scribe.

Opening of the Crescent Hotel.

On February 23r Mr. J. L. Plank will formally open the Crescent hotel at Eureka Springs, Ark., for the season of 1899. A cordial invitation is extended to the general public to attend. A special rate will be made for this occasion. For further information call on or address the nearest 'Frisco agent, or B. F. DYSON, T. F. and P. A., Oklahoma City, O. T. BRYAN SNYDER, G. P. A., St. Louis, Mo.

Wanted—Agents on "Our New Possessions" Book just out. Magnificent work. Outfit free. Freight paid. Credit given. American Publishing House, Chicago.

Added This Season.

Barber shop and ladies observation car on the California Limited via Santa Fe Route; service finer than ever before.

BLOCK BURNED.

Columbus, Ohio, Visited by a Big Conflagration.

Columbus, Ohio, Feb. 1.—The most serious conflagration which Columbus has suffered since the million dollar Chittenden hotel fire of 1893, broke out about 9 o'clock last night. Fine buildings covering half a block in the heart of the business portion of the town have been destroyed, and at 2 o'clock this morning the flames are not under control, the fire is thought to have started in the basement of the Dunlap building, occupied by the Chicago Bankrupt Clothing company. It swept up the elevator shaft and soon the whole building was ablaze. The firemen seemed to have little effect in staying the progress of the flames. The audience in the High Street theatre, which is across the alley from the burning block, was dismissed in a hurry, and this was soon swveled to enormous proportions by a mob of excited people from all parts of the city.

The fire communicated to the Jones block on the left and the Boulder and Bright building on the right, and these, with the wholesale millinery store of Boulder and Bright and the store of D. S. Ambach, clothing, were complete wrecks as the Dunlap building. A fire wall, four feet thick separated the fine block of Green, Joyce and Co., wholesale dry goods and notions, from the others, but this was no barrier, and at 1 o'clock this (Thursday) morning the fire had eat this (Thursday) morning the fire had eat this (Thursday) morning the fire had eaten its way through and was burning fiercely in the upper stories. 1:50, with scarcely any warning, the front and rear wall s of the Dunlap building, as though rent asunder by an explosion, fell, one on High street and the other completely filling the alley in the rear with bricks and debris. Fortunately the police had kept the street fairly clear or the loss of life would have been enormous. At it was a number of firemen were caught while flying from the crumbling walls. Willey Davis is missing.

Captain Jack Weih is badly bruised about the legs and body, seriously injured.

Otis V. Kilbourne, bruised about head and body; may die.

John Donahue, hurt internally and had scalp wounds.

Charles Connors, badly inpured.

Bob Kerrins also badly bruised.

Al Reeves, Pat Sullivan and William Swift are also more or less injured.

Miss Carie Johnson, a young lady, was knocked down and run over by a hose reel. Her right leg was broken, the bone being crushed out of all shape. She has numerous other injuries and is in a precarious condition.

Scores of other peope were slightly injured when the walls gave way by the flying debris. The loss is estimated at $750,000.

Treasure Statement

Washington, Feb. 1—The monthly statement of the public debt shows that at the close of business January 31, 1899, the debt, less cash in the treasury, amounted to $1,152,624,750, an increase for the month of $23,448,464. That increase is principally accounted for by the redemption of government bonds issued in aid of the Central, Western and Union Pacific railroads which matured January 1, 1899.

The dept is recapitulated as follows:

Interest bearing debt $1,046,622,022.

Debt on which interest has ceased since maturity $1,207,450.

Debt bearing no interest $385,410,245.

Total $1,427,204,425.

This amount, however, does not include $552,853,783 incertificates and treasury notes outstanding which are offset by an equal amount of cash in the treasury held for their redemption.

The cash in the treasury is classified as follows:

Gold $261,092,279.
Silver $506,512,553.
Paper $54,096,472.

Bonds, deposits in national banks, disbursing officers balances, etc, $89,665,721.

Total $911,869,026, against which there are demand liabilities outstanding amounting to $637,384,200, which leaves a cash balance in the treasury of $274,584,675.

Telegraphers in Session

Omaha, Neb., Feb. 1—A grievance committee of members of the Order of Railway Telegraphers employed on the Union Pacific railroad have been in secret session in this city since Monday. They were joined today by Grand Chief Powell, who is taking part in the deliberations. All the other orders of railway men have agreements with the Union Pacific which have been revived since the new company came into control. In addition to making an effort to secure an agreement with the company, the members have several minor grievances, principally the discharge of operators for what the men do not consided sufficient cause. The men as yet have not reached the point where they are ready to meet the officials of the company to make known their desires. There is no talk of a strike and an agreement is expected to be reached.

"Bogie Man" Dead.

Chicago, Feb. 1—George Rodgers, who was well known at the "bogie man" died today in the county hospital of a rare disease which the physicians have called Acromegaly, swelling of the bones. His hands and feet were greatly swollen and his jawe were over four times the normal length. The distance from the frontal bone to the chin in the ordinary man is eight to ten inches, but in Rodgers this had grown to twenty inches.

He was taken to the hospital in a starving condition and after his death, his brother-in-law caused his body to be cremated in order that the doctors might not hold a post mortem examination.

GETS TEN YEARS IN THE LANSING PENITENTIARY.

Junction City, Kan. Feb. 1—Mrs. John Krebbs who was convicted of murdering Mrs. Lizzie Craig, December 15 was sentenced today by Judge O. L. Moore to hard labor in the state penitentiary for ten years. In reply to the court's question whether she had anything to say why the sentence of the court should not be pronounced upon her, she replied that she had received her sentence without the slightest trace of emotion.

TROOPS ON NEGROS HAVE REACHED SAMBOANGA.

Madrid, Feb. 1—A dispatch received from General Rios, the Spanish officer in command of the troops of Spain in the Philippines islands, says that the trops imprisoned on the island of Negros have been released by the insurgents and have arrived at Samboanga, the town on the southwest extremity of the island of Mindango, of the Philippine group.

BEER FOR PHILIPPINES.

Vancouver, B. C. Feb. 1—The steamship Empress of Japan sailed today for Yokohoma and Hong Kong. She carried over one million bottles of beer for Americans in the Philippines.

The Cruel Knife!

It is absolutely useless to expect a surgical operation to cure cancer, or any other blood disease. The cruelty of such treatment is illustrated in the alarming number of deaths which result from it. The disease is in the blood, and hence can not be cut out. Nine times out of ten the surgeon's knife only hastens death.

My son had a most malignant Cancer, for which the doctor said an operation was the only hope. The operation was a severe one, as it was necessary to cut down to the jaw bone and scrape it. Before a great while the Cancer returned, and began to grow rapidly. We gave him many remedies without relief, and finally, upon the advice of a friend, decided to try S. S. S. (Swift's Specific), and with the second bottle he began to improve. After twenty bottles had been taken, the Cancer disappeared entirely, and he was cured. The cure was a permanent one, for he is now seventeen years old, and has never had a sign of the dreadful disease to return.

J. N. MURDOCH,
779 Snodgrass St., Dallas, Texas

Absolutely the only hope for Cancer is Swift's Specific.

S.S.S. For The Blood

as it is the only remedy which goes to the very bottom of the blood and forces out every trace of the disease. S. S. S. is guaranteed purely vegetable, and contains no potash, mercury, or other mineral.

Books on Cancer will be mailed free to any address by the Swift Specific Co., Atlanta, Ga.

TELEGRAPH BREVITIES

Savannah, Ga., Feb. 1.—The transport Michigan sailed this afternoon for San Juan, Porto Rico, with a portion of the fifth cavalry.

Independence, Kas. Feb. 1.—J. A. Andersons dry goods store and Abe Gottliebs clothing store were destroyed by fire today. The loss on buildings and good is estimated at $55,000.

Omaha, Feb. 1.—At midnight the mercury registered four below at this point. The temperature fell ten degrees in three hours here this morning, accompanied by a stiff northwest wind and snow flurries.

Rich Hill, Feb. 1.—Tommie Jonhson and Mart Shoemaker, shot Firers, were killed tonight by the premature explosion of a blast in the Rich Hill Coal company shaft no 20, located five miles northeast of here.

Montevideo, Feb. 1.—A revolt of the Colorados against Senor Cuestas, provisional president of Uruguay, has broken out.

Two hundred men have landed near Carmelo and Captured the town.

London, Feb. 1.—The Rome correspondent of the Daily Mail says:

It is asserted in the American colony, that the pope while conversing with Archbishop Ireland showed himself very favorable to Americanism.

New York, Feb. 1.—The Rev. Charles Seymour Robinson died at his home in this city this morning. He had been ill for some weeks. Dr. Robinson was a Presbyterian divine, well known as a writer of hymns and books.

Portland, Ore., Feb. 1.—The weather tonight in this city and vicinity is the coldest of the winter, the thermometer having reached en degrees above zero. Several inches of snow has fallen west of the Cascade mountains. In eastern Washington and Oregon very cold weather is prevailing.

Austin, Tex., Feb. 1.—Secretary of state Hardy today refused a deputy revenue collector permission to look at the bonds of state officials on file in his office for the purpose of ascertaining whether or not they bear a war tax stamp. The secretary of state is backed by an opinion of the attorney general.

New York, Feb. 1.—The second section nine cars, of the train carrying the third United States infantry, arrived at 11:40 p. m., and the third at 1 o'clock a. m. Col. John Page, commanding the regiment, was on the third section. He said he would embark his men on the lighters at 9 o'clock this (Thursday) morning.

Sacrement, Sal. Feb. 1.—Two ballots were taken for United States senator today resulting in no choice and showing that the deadlock has not been broken. The ballots were the thirty-eighth and thirty-ninth of the session. The lowest number of votes for the session was cast on the thirty-ninth ballot, namely 96.

Paris, Feb. 1.—The Echo de Paris this morning contains a communication from Quesnay De Beaurepaire asserting that the new inquiry has revealed that the court of cassation, before it had even examined the dossier, had already decided to declare Dryfus innocent by a decree quashing the sentence and that the court has purposely ignored passages in the secret dossier implicating Dreyfus.

Syracuse, N. Y., Feb 1—Eighteen hundred people witnessed the six-round bout between Tommy Ryan and Tom Sharkey before the Monarch Athletic club tonight. The event was purely an exhibition, in which the Syracusian clearly demonstrated that he was by far the superior as a boxer, landing freely. Sharkey was somewhat dazed at the showing and frequently laid himself open. No damage was done by either man.

Washington, Feb. 1—One effect of the publication of the list of officers named for brevet on account of the Santiago campaign has been to deluge the war department with inquiries from persons as to why their names were not published. It is explained that the lists so far published are not complete, not even as to the Santiago campaign, but the other names are to be sent to the senate from day to day.

Cleveland, Feb. 1—Mayor McKisson welcame into national prominence as the candidate selected for the United States senate by the leading republicans and the democrats of the Ohio legislature in opposition to Hon. M. A. Hanna, announced formally today that he is a candidate for re-election for a third term. The feeling between his supporters and opponents in the republican party in Cleveland is extremely bitter and the campaign will be fierce and exciting.

Washington, Feb. 1—A caucus of the republicans of the house has been called for tomorroy to decide upon tas question of considering a currency bill at this session. The coinage, weights and measures committee has the bill to fix the standard of value and for other purposes, including th retirement of greenbacks, on the calander and th friends of the measure have persistingly urging th committee on rules to grant time for its consideration.

Chicago, Feb. 1—Thomas Halone surrendered to the police today and acknowledge that he had killed his brother. According to his story Michael threw a stove lid at him because he refused to go for beer, whereupon he felled Michael with a hammer. He confessed further: "After he fell I carried him to the bed and finished him with a razor. He was of no account anyhow—always drunk and fighting with every one. It was no use trying to live with him any longer."

Washington, Feb. 1—Naval officers interested in the success of the pending bill for the relief of the personnel of the navy have been making some calculations to meet the charge to the effect that the passage of the bill will be to permit an officer to draw a sum in salary very much larger in total than under the present law. They have submitted figures to the senate committee to show that the outside sum of $11,500 represents the maximum amount that could so be realized during the entire official life of a naval officer.

Milwaukee, Feb. 1.—In response to an inquiry as to his views regarding the ratification of the peace treaty and the annexation of the Philippines, senator-elect Quarles tonight, said: "I am in favor of sustaining the administration up to the point of ratifying the treaty. Beyond that my convictions on the Philippine question are not so fixed that they might not be changed by further investigation. I have not had time to investigate the question involved thoroughly enough to give a further expression of opinion at this time.

Havana, Feb. 1—Members of the military administration declare that the Cuban demands should be checked and that the Cuban army should not be paid the vast sums demanded. It is considered by them that from $3,000,000 to $5,000,000 is the most the United States should allow. Since January 1, the Cubans have had practically everything they wanted. The United States has been feeding all the hungry, two months rations having been distributed and another one million has been ordered. The Cubans have been given all the civil posts and thousands of laborers now have employment. When they are not pleased with anything they very promptly petition, as in the case of the banco espanol and the collection of taxes. The most vociferous petitions so to speak, were presented by Robert P. Porter for the payment of the Cuban army. The idea that the American government has enormous resources at its disposal in Cuba is growing as the people perceive that every request they make is granted.

The American generosity in the matter of rations simply demoralizes the recipients. Long ago at the expense of the United States, these people will not look for work.

Moreover, the payment of good compensation to the city and the rural police and workmen in government employ is said to be responsible for the strikes reported from all parts of the islands, especially in the country districts, where the laborers demand increases which the farmers are not able to pay. Political agitators do all in their power to spread the impression that nothing is too good for the Cubans at the hands of the United States.

If this too lax and over-generous policy is persistently followed up, the Americans here say, the demands and expectations of the Cubans will increase in unreasonableness and the longer the United States government is indulgent, the greater the opposition will be to the coercive measures that may become necessary if the Cubans refuse the $3,000,000 or any other reasonable sum for the payment of the Cuban army.

Wilkesbarre, Pa., Feb. 1—District attorney Martin, who prosecuted the case against Sheriff James Martin for the killing of 21 miners and the wounding of over 20 others by the sheriffs deputies at Latimer, in September 1897, today announced that the remaining indictments against the sheriff and his deputies had been nolle prossed. Sheriff Martin was placed on trial for murder one year ago and was acquitted. There still remains nineteen indictments for murder and thirty-six for felonious wounding against the sheriff and his deputies, which are now disposed of. The nolle rossus were entered last September, but owing to fear of the effect of publicity on the miners, it was deemed advisable to withhold the announcement until all danger of an attack etaoinaoinoin until all danger of an outbreak had passed.

Berlin, Feb. 1—In the reichstag today there was a discussion of the recent gambling scandals in the army. The minister of war, General von Gossler, expressed regret at the occurrence and said the emperor was proceeding unsparingly against those who were concerned in the scandals, i norder to uproot the evil. As a matter of fact, he added, gambling in the army had decreased, and the expediency was being considered of compelling officers to inform the authorities in the event of their receiving offers of money, which were often of a smameless character and even emanating from abroad, which were made in view of inducing them to gamble.

Remember the Sons of Herman masquerade on February 2nd

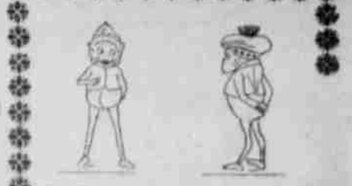

GO TO

Frink & Hisself

For Coffee Like Your Mother Made..

Regular Dinners

SECOND STREET,
Opposite the Government Acre.

OUR CLUB LIST.

We have arranged with the publishers of the following newspapers for clubbing rates, which we give below. Persons who are already subscribers to the Leader can take advantage of this exceptionally low combination by paying the amount now due for the Leader.

The Weekly Leader and Weekly Cincinnati Enquirer one year	$1 60
The Weekly Leader and the twice a week St Louis Republic one year for	1 25
The Weekly Leader and the twice a week New York World one year for	1 15
The Weekly Leader and the twice a week Kansas City Times one year for	1 00
The Weekly Leader and the Prairie Farmer (Orange Judd's paper) one year for	75
The Weekly Leader and the Home and Farm, of Louisville, Ky., one year for	75
Or the Weekly Leader from now until January 1, 1900, for	50
The Weekly Leader and the Live Stock Inspector one year for	90

Address all communications to the Leader Printing Company, Guthrie O. T.