Thoroughly Tested and APPROVED by the Council of the American Home
44 Years of Endorsement

That seal, with all it means to the public, might well be put on every bottle that contains

PERUNA

No other remedy ever offered the American people has more friends after two generations of success; no other remedy is more generally used in the homes of the people; no other has been so enthusiastically endorsed by the thousands.

The reason is found in real merit. For coughs, colds, catarrh, whether local or systemic, and general debility following any of the above Peruna will be found effective, reliable and safe. For irregular appetite, impaired digestion and run-down system it is an invaluable tonic.

Peruna may be obtained in tablet form for convenience.

The Peruna Company, Columbus, Ohio

Enid—A call has gone out for a meeting of the county Republican convention for this city March 1st for the purpose of electing delegates to the Republican state convention at Oklahoma City. The call fixes the number of delegates to the county convention to which each precinct and township is entitled.

Visit Lyric Theatre tonight and save your coupons.

McAlester: President Wilson has commuted life sentence of "Whispering" William Slaughter, a negro who was sentenced to the penitentiary from this city in 1904 for murder. The action was taken because of the unreliability of evidence upon which the negro was convicted.

PATENTS

Send sketch and description of your invention for advice as to probable patentability. Patents secured by us are noticed in Scientific American without charge. Send for free Hand Book on Patents and Trade-marks. 71 years' experience.

MUNN & CO. 675 F. Street, Washington, D. C. "Prompt, Reliable Service"

I have several choice residences and cottages for sale that can be bought for a very small cash payment and the balance payable in monthly installments with a reasonable rate of interest.

L. D. BRONSON

Notice!

Men's Suits Cleaned and Pressed 75c
Ladies Skirts Cleaned and Pressed 50c and 60c
Coat Suits Cleaned and Pressed $1.00

MIDWAY TAILORING COMPANY
SWILLING & WOOLF
117 South First Phone 568

Wire Your Home This Month

The month of March is
WIRE YOUR HOME
Month

Let us figure the cost on wiring your home for
ELECTRICITY

For the month of March we are making a special price on house wiring.

Call Telephone 111
for an estimate

PUBLIC SERVICE CO.
(LIGHT CO.)

LUCK OF 13 IS SHARED WILSON BY LITTLE GIRL

CHILD WRITES PRESIDENT HOW NUMBER RECURS IN HER LIFE

Des Moines, Ia., Feb. 26.—Three year old Nettie maine Reiner of Des Moines is President Wilson's little "thirteen girl." Thirteen is Nettie's lucky number—also President Wilson's. That is why the president has sent the following letter to Nettie:

"Dear Little 'Thirteen Girl': I received your letter and enjoyed it very much. It certainly is interesting the number of thirteens that have occurred in your short life, and I hope that as the years go by they will bring you nothing but joy and good fortune.

"WOODROW WILSON."

To begin with, the "little thirteen girl" lives in East Thirteenth street, Des Moines. She was born on Jan. 13 1913. When thirteen days old she attended the cradle roll class of the Capitol Park Methodist church. Her parents started her bank account with $13 and her bank book was No. 13132. The thirteens just keep tumbling in in her life.

The newspapers had made much of thirteen being President Wilson's lucky number, so Nettie, with the help of her father, wrote to the president and told him about that thirteen rumor. And the president found time to send Nettie the above letter.

A child that has intestinal worms is handicapped in its growth. A few doses of WHITE'S CREAM VERMIFUGE destroys and expels worms, the child immediately improves and thrives wonderfully. Price 25c per bottle. Sold by Owl Drug Store.

HATCHERY BILL FOR NEW STATE GETS INNING

(CONTINUED FROM PAGE ONE.)

thought the western Oklahoma congressmen will support the Hastings' bill for the establishment of a government fish hatchery in eastern Oklahoma.

Judge Bierer in Washington.

Among the recent Oklahoma arrivals in Washington is former Federal Judge A. G. C. Bierer of Guthrie, who is an applicant for appointment to the court of claims bench.

$50,000 for Fish Hatchery.

Congressman W. H. Murray has introduced a bill appropriating $50,000 for the establishment of a fish cultural station at some point on the Blue or Pennington rivers, in Oklahoma.

"Percap" Payment for Seminoles.

Congressman Bill Murray, a member of the house Indian committee, has introduced a bill directing the secretary of the interior, within 30 days after the passage of the act, to begin payments to each and every Seminole Indian lawfully enrolled on the tribal rolls, the sum of $200 per capita and that beginning on April 1, 1917, he shall pay an additional sum of $100 per capita and $100 each and every year thereafter, beginning on April 1, until all funds from whatsoever source arising, shall have been distributed per capita to the Seminoles.

Would Adjudicate Miss. Choc. Claim.

Senator Myers of Montana, has introduced a bill to authorize the secretary of the interior to adjudicate claims covering the expense of removing certain Choctaw Indians from Mississippi to Oklahoma.

The bill directs the secretary to determine and adjudicate the amounts equitably due by the above Indians for services rendered to each of them, respectively, and for expenses incurred in their individual behalf in the matter of their identification, removal and allotment, including amounts expended or advanced to them for their subsistence, transportation, personal and living expenses, for the purchase of improvements to secure allotments, and for stock, farming implements, etc.

The bill further provides that all claims shall be filed in duplicate within three months after the passage of the bill, and copy thereof mailed to the debtor named therein, his heirs or personal representatives; and the amount allowed under the provisions of this section shall be paid out of any funds to the credit of the Choctaw-Chickasaw nations and reimbursed not of any moneys due or to become due

BABY HAD AWFUL CASE OF ECZEMA

Whole Body Affected. Skin in Blisters. Itchy All the While. Would Scarcely Sleep.

HEALED BY CUTICURA SOAP AND OINTMENT

"My baby had an awful case of eczema, his whole body being affected. The skin was in blisters and was red and inflamed, and he could hardly stand to have it touched, and his clothing would stick to it. It seemed to be itchy all the while and he scratched and made it grow worse. He was as fretful and cross as he could be and would scarcely sleep at all.

"Then I started to use Cuticura Soap and Ointment and in three weeks we could see a great change and I used three cakes of soap and three boxes of Ointment when he was healed." (Signed) Mrs. William Pitchford, Jetersville, Virginia, Aug. 2, 1915.

Sample Each Free by Mail

With 32-p. Skin Book on request. Address post-card "Cuticura, Dept. T, Boston." Sold throughout the world.

said individual Choctaws by the United States; provided, however, that the secretary shall make regulations governing the presentation of said claims and proof thereof.

Virgil Taylor as the French maid in "Our Wives."

Crescent Negro Arrested.

Jesse Evans, Crescent City negro, was arrested yesterday and brought to this city on a charge sworn to by Anna Woods. The charge is of a slanderous nature.

"Our Wives." Get your ticket now.

Marshall Personals.

Mrs. N. R. Macey is at the hospital at Guthrie where she underwent an operation for appendicitis and gall stones, Tuesday. * * * Mrs. R. F. Watts was operated upon for tumor of the breast, Wednesday, at the hospital at Guthrie. Her friends are glad to hear she is doing well. * * * W. Wilber went to Guthrie the first of the week to take the mineral baths. He is recovering rapidly from his illness.—Marshall Tribune.

GEISSLER IS ON FENCE, WHILE M'GUIRE WORKS

GEN. WEEKS' MANAGERS SEEK TO WIN STATE IN REPUBLICAN CONVENTION

Special to the Daily Leader.

Oklahoma City, Okla., Feb. 25.—Republican aspirants for place in this state are largely showing their eastern connections in the contest for presidential race. For instance Senator Weeks of Massachusetts, who is an avowed candidate for president on the republican ticket, appears to land Oklahoma, and former Congressman Bird McGuire is leading that element with considerable enthusiasm. He is alleged to have the backing of John Fields, although the latter has gone no farther than to aid the candidacy of J. J. McGraw for national committeeman, but McGraw is from the old McGuire country and has been always a door of the McGuire building. State Chairman Arthur Geissler, who is somewhat of a straddler, has been inclined to support the candidacy of Senator Sherman of Illinois, but this is believed to be only an excuse to avoid getting on the side of McGuire and McGraw, supporting Weeks while Jim Harris, candidate to succeed himself as national committeeman, has declared that the people from their districts should declare for whom they seek to support for the presidency.

Around the capital hotels for the past few days there have been groups of republican statesmen. In some instances it looks like the good old days when the Santa Fe railroad issued edicts and the carpet-baggers carried out the instructions to the letter. By reason of his having been the delegate in congress in those halcyon days McGuire leads the old guard of republicans, rather the remnant, for in some respects it is as bad off as Ney's proud legions on the return from Moscow. The Harris contingent is from the stocks or grass roots, is the claim, and they are not so bediamoned as their adversaries, but they have made a noise in two district conventions, and are talking cheerfully. McGraw has two agents working, but their music is somewhat doleful.

Phone 739 now for demonstration of Overland cars. Ask about our terms.

Lyric Theater has a special announcement on page four today.

Okmulgee: Oscar Poe, the alleged horse thief and all around bad man for whom the authorities have been looking for some time, is thought to have left this section of the country. Poe had been hiding hereabouts after another of his crimes, and, although large crowds of men and officers had sought him, nothing of him was ever seen.

YOUR LUNGS

ARE THEY WEAK OR PAINFUL?

Do your lungs ever bleed?
Do you have night sweats?
Have you pains in chest and sides?
Do you spit yellow and black matter?
Are you continually hawking and coughing?
Do you have pains under your shoulder blades?

These Are Regarded Symptoms of

LUNG TROUBLE

You should take immediate steps to check the progress of these symptoms. The longer they show them to advance and develop, the more deep seated and serious your condition becomes.

We Stand Ready to Prove to You that Lung Germine, the German Treatment, has cured completely and permanently case after case of incipient Lung Disease, Chronic Bronchitis, Catarrh of the Lungs, Catarrh of the Bronchial Tubes and other serious lung troubles. Many sufferers who said they had lost all hope and had been given up to physicians, declare they have been permanently cured by Lung Germine. If your cough and other symptoms are due to weak lungs, serious development may follow neglect. NOW is the time to begin on LUNG GERMINE and build up and strengthen your lungs. Lung Germine has cured incipient Lung Diseases according to statements of sufferers themselves as well as statements from their doctors—and the patients remain strong and in splendid health today.

Let us send You the Proof—Proof that will Convince any Judge or Jury on Earth

We will gladly send you the proof of many remarkable cures, also a TRIAL package of Lung Germine, together with our new 40 page book (in colors) on the treatment and care of weak lungs and incipient lung disease, if you will send your name and 10 cents (stamps or silver) to help cover expense.

Lung Germine Co., 799 Rae Blk., Jackson, Mich.

NEGRO SLAYER MUST DIE IN ELECTRIC CHAIR

WILLIE WILLIAMS MURDERED A POLICEMAN AT MUSKOGEE

Muskogee, Okla., Feb. 26.—Death in the electric chair was the penalty assessed against Willie Williams, negro convicted of the murder of Patrolman Sam Neal, by a jury in the district court Friday which had considered the evidence for forty-five minutes.

The murder of Neal occurred during the morning of December 26, last. Williams and Homer Matthews were arrested a Porum in this county during the morning of the shooting. When they were returned to Muskogee a mob of several thousand men surrounded the jail, threatening to lynch the two.

Feeling against the negroes ran so high that more than three days were consumed in the selection of a jury. Not a Muskogee citizen qualified. Every juryman was a farmer, living out from the smaller towns.

The trial was sensational at times. Williams attempted to shift the blame for the actual shooting on Matthews but in his concluding argument, D. M. Merideth, counsel for the negro, admitted the murder and asked the jury to return a verdict of life imprisonment.

A WOMAN'S APPEAL

To all knowing sufferers of rheumatism, whether muscular or of the joints, sciatica, lumbago, backache, pains in the kidneys or neuralgia pains, to write to her for a home treatment which has repeatedly cured all of these tortures. She feels it her duty to send it to all sufferers FREE. You cure yourself at home as thousands will testify—no change of climate being necessary. This simple discovery banishes uric acid from the blood, loosens the stiffened joints, purifies the blood, and brightens the eyes, giving elasticity and tone to the whole system. If the above interests you, for proof address Mrs. M. Summers, Box R, South Bend, Ind.

NOTED DIVINE OF GREEK CHURCH VISITS OIL FIELD

(CONTINUED FROM PAGE ONE.)

guest of John Farris and S. J. Massad, merchants. In Drumright he baptized a daughter of Joseph Farris, a brother of the Shamrock man, and a little son of M. Massad. He also performed a wedding ceremony in Drumright, uniting a wealthy young Syrian couple, and in Oklahoma City during the past week he performed the wedding ceremony for M. Farris, another brother. He left Shamrock for Muskogee and Henryetta where he will baptize other children, including three children of David Farris.

Rev. Nassar, as do all the priests of the Greek Orthodox church, affects the appearance of the Christ to the greatest extent possible; their religion prevent them from ever cutting their hair or shaving, excepting to keep the beard neatly trimmed. Rev. Nassar's hair, which he keeps rolled up under his high hat, is so long that it reaches below his knees, while his beard is very heavy. He is a young man, but 27 years old, but very stout, weighing over 250 pounds. Under the Greek Orthodox religion the priests collect much money from the rich, for services performed, and then pay it out in alms to the poor. It is understood that perhaps as high as $500 was donated by an Oklahoma Syrian in the oil field in return for his child's baptismal ceremony.

TOPICS OF THE TOWN AND STATE.

Leader Ads Bring Results.

"Take my ad out, I've sold the cow and calf and could sell a herd of goats in the publicity given by that Leader ad." telephoned Ed Robertson today. Leader ads bring results.

Many Automobiles.

Logan county has more than 500 automobiles and Guthrie sports 340. The increase in cars during the past two years has been phenomenal. Fifteen years ago there was but one "horseless carriage" in the county, and that one was a marvel and was owned by Geo. H. Dodson.

Muskogee Boy Drowned.

Bradford Bixby of Muskogee, apprentice seaman, was drowned at the naval training station at Lake Bluff, near Chicago, Friday, when heavy seas dashed a boatload of reserves against the breakwaters. Young Bixby is a nephew of Tams Bixby, editor of the Muskogee Phoenix.

A Proposed New York Law

Says in part:

"No food or drink, save coffee, tea and cocoa, containing any habit forming drug excetp alcohol, shall be sold within the State."

From New York Journal of Commerce, Jan. 17, 1916

This bill, recently introduced in the New York Legislature, amply attests the well-known fact that coffee, tea and cocoa contain the habit-forming drug, caffeine.

But why discriminate in favor of caffeine when it has been proven beyond a question of doubt that this subtle, habit-forming drug, sooner or later spells ill health, and frequently disaster for many coffee drinkers.

Caffeine is a powerful irritant. It disturbs the regular functioning of the vital organs, often causing headaches, biliousness, heart flutter, nervousness, insomnia, or some other symptom of caffeine poisoning.

The easy, sure way out of coffee troubles is to quit the coffee and use

POSTUM

Made of wheat and a small portion of wholesome molasess, Postum has a rich, snappy flavour—much like that of mild Java coffee—that makes the change pleasant as well as highly beneficial; and Postum contains no drug or other harmful element.

After a few weeks on Postum and better health you'll know

"There's a Reason"

Postum comes in two forms. The original **Postum Cereal** must be well-boiled. **Instant Postum** is in soluble form; a teaspoonful in a cup with boiling water, makes the same delicious drink—instantly. Some prefer one form, some the other; the cost per cup is about the same

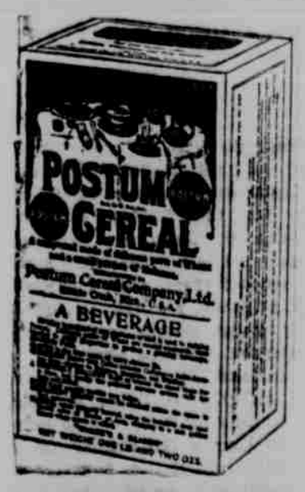

SOLD BY GROCERS EVERYWHERE

Original Postum Cereal 15c and 25c packages

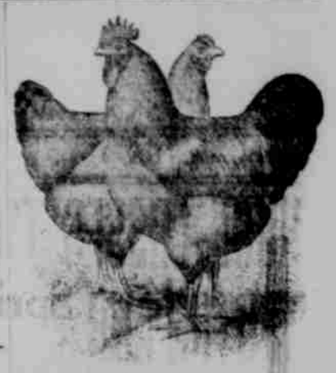

JOSEPH H. NEHER
Breeder of
Single Comb Rhode Island Reds.
Eggs in Season—$1.50 per Setting
Phone 645-J.
1624 East Grant. Guthrie, Okla.
Your Patronage Solicited.

SCOTT'S Rose Comb Rhode Island Reds are sired by Chicago and New York prize winners. They won at Edmond, Stillwater and Oklahoma City. Choice cockerels and pullets $2.00 to $5.00 each, sold on approval. Eggs $3.00 per setting. Thomas Scott, 320 E. Warner.

Guthrie Garage
AUTO LIVERY
DAY and NIGHT
WE NEVER CLOSE
Phone 58
J. D. VAN HOOZER
Proprietor

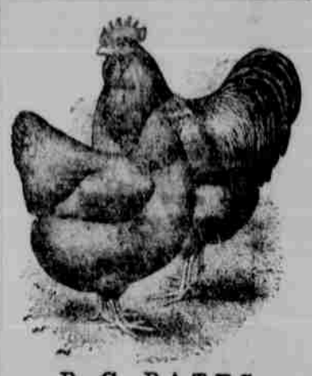

B. C. BATES
Breeder of
SINGLE COMB BUFF ORPINGTONS
Eggs in Season $1.50 Per Setting
YOUR PATRONAGE SOLICITED.
Phone 376 - 1911 W. Mansur
GUTHRIE, OKLA.

GUARANTEED
SPARK PLUGS
25C
EDGAR C. HERRICK
Oklahoma Garage
Phone 231

You Drink
You Use Water
Do You Use
PURE PARK WATER?
L. L. Billings will keep you supplied with Guthrie mineral water. Also Hercules. Shipments to all parts of the country.
L. L. BILLINGS
Phone 629
Address 123 N. Broad

For a Service Car
Call Phone 1253
DAY OR NIGHT
All Calls Promptly Answered
Service to all parts of City,
NEW CAR
R. T. McDaniels
Phone 1253.