THE GUTHRIE DAILY LEADER

VOLUME XLVIII | HOME | GUTHRIE, OKLAHOMA, WEDNESDAY, SEPTEMBER 13, 1916. | PRICE 2c | NUMBER 58

GREEK PREMIER QUITS POST AS NATION THREATENS

NEW CABINET WILL BE FORMED AND WAR THEN DECLARED IS PREDICTED

FRENCH ON TWO FRONTS DRIVE TEUTONS BACK

SERBIANS FIGHTING FIERCELY FORCE AUSTRIANS TO RETREAT

(By Associated Press.)

(BULLETIN.)

Athens, Sept 13—King Constantine has accepted the resignation of Premier Zaimis and his entire cabinet.

The belief is expressed at the entente capitals, that the retirement of the Zaimis ministry is a preliminary of the entrance of Greece in the war with the Allies. Recent dispatches from Berlin and Vienna show that it is regarded probable that Greece will soon abandon its neutrality by joining the entente powers.

The precise cause of the resignation of Minister Zaimis was not disclosed on account of the rigid censorship. A London dispatch of yesterday said that Zaimis complained that internal incidents prevented him from dealing with external affairs. It is believed in London that he resigned due to the fact that he can not maintain the neutrality spirit of the nation.

French Take Important Positions.

London, Sept 13—The capture of Bouchavesnes by the French, apparently clinches the French possession of the main highway to Peronne. Combles is now cut off from the south and is in a dangerous salient.

The French position now appears to be most favorable for a stroke at Peronne, as a result of yesterday's advance; which was one of the most important made in the Somme offensive.

Serbs and French Take Lead.

Athens, Sept 13—The French and Serbians have taken the offensive at the western end of the Macedonian front and have captured the town of Sorovitz near Florina.

Serbians Fight Valiantly and Win.

Paris, Sept 13—Notwithstanding the stout resistance made by the Teutonic allies the Serbians made further important progress at various points, it is announced. Violent fighting is now in progress in the vicinity of Lake Ostrovo, where the Serbians have gained considerable ground.

Austrians in Retreat.

Bucharest, Sept 13—The continued retreat of the Austrians in Transylvania is announced today.

French Move Onward.

Paris, Sept 13—The French captured the village of Bouchavesness on the Somme in the region of Combles, last night. They also took the wood east of Peronne and Bethune road, and progressed near Vaux Chapitre-wood in Verdun, it is officially announced.

German Lines Smashed by French.

London, Sept 13—French forces resuming hte offensive north of the Somme Tuesday night, smashed the German line in two places, capturing trenches along the national highway from Bapaume to Peronne, and near Combles, seizing front line trenches and taking 1,500 men prisoners.

Important German Line.

The highway from Peronne to Bapaume and Arras is an important line of communication for the Germans. The occupation of the trenches will place a serious impediment in the way of the transports moving from the north to Peronne. It also makes the French positions north of Peronne menacing to that town.

Further north new attacks, coming after several days of comparative calm in the region where for weeks

(Continued on Page Three.)

Man Who Stole $100,000 Admits He Is Guilty

(By Associated Press.)

Martinsburg, W Va, Sept 13—Chas Harrison, who was charged with the robbery of a Baltimore & Ohio train near the central station here last October, obtaining more than one hundred thousand dollars in unsigned currency, confessed to the federal court today and was sentenced to twelve years in the Atlanta federal penitentiary.

The currency was all recovered in a chase that followed afterwards.

DOUTHITT FUNERAL POSTPONED

The funeral services of Dr J P Douthitt that was announced for today, has been postponed until Thursday afternoon at 3 o'clock. The postponement is on account of the delay in the arrival of a daughter.

DEATH IN A BERTH

Chicago, Sept 13—Joseph Maple, of St Louis, Mo, an engineer on the Chicago and Alton railroad, shot himself to death today while in a berth of a train bringing him to Chicago. He has been in ill health.

GUTHRIE BOOSTERS HAD THEIR BELLS ON

BIG CROWD INVADE EDMOND LAST NIGHT AND TAKE TOWN BY STORM

Two hundred and fifty Guthrie boosters loaded by the Booster band filled three interurban cars to the roof last evening and went to Edmond to boost for Guthrie and the Cimarron Valley fair, led by O E Hopkins, manager of the Pioneer Tel Co.

A hundred of the crowd carried cowbells and fifty more had tin horns and the noise they made all along the line awoke the echoes and the people as well. Everybody knew there was something doing and that Guthrie was out for a time as well as business.

Arriving at Edmond the party was greeted by an assemblage of two thousand or more citizens and students of the Normal packing the streets in the business section.

The booster band entertained the crowd for an hour and a half with one of their high class concerts and Prof W R Howard, of the Methodist University, made a talk for Guthrie and the Cimarron Valley Fair.

The cowbell brigade took an active part in the evening's festivities and every man, woman and child had a good time from start to finish. Guthrie people are surely awakening and becoming alive to every opportunity and occasion for boosting their town and their business, and if they keep up their present gait, Guthrie will soon be recognized as the liveliest and most active community in the state.

MANY PROBATE MATTERS BEFORE JUDGE CHAPPELLE

ESTATE MATTERS OCCUPY ATTENTION OF COURT IN BUSY DAY'S SESSION

A decree of settlement of account distribution and final discharge has been issued by the court in the estate of William Gregory, deceased. The estate consists of the southwest quarter of section 35, township 15, range 2 and lots 1 and 2 block 17 in West Guthrie and is ordered distributed to the heirs in undivided interests.

Stella Smith has file a petition in the county court asking for letters of administration of the estate of Joseph Smith, who died August 25, 1916 in Colorado. The deceased left estate consisting of 120 acres of land in Logan county valued at $1,000, and personal property valued at $275. The petition names three heirs, the widow and two children. The hearing was set for Sept 23.

C O Fish, executor of the estate of John M Fish has rendered his return of sale of real estate. Lots 12, block 15 in Guthrie was sold at private sale to C S Burroughs for the sum of $1,260. The court made an order fixing Sept 23 as the date for hearing the return.

An appraisal before sale of lands in the estate of Fexil A Webb, has been filed in the county court. The northwest quarter of southwest quarter, section 14, township 15, range 1, containing 40 acres, was valued at $253.

CALIFORNIA SMILES AT DEFET BY PHILADELPHIA

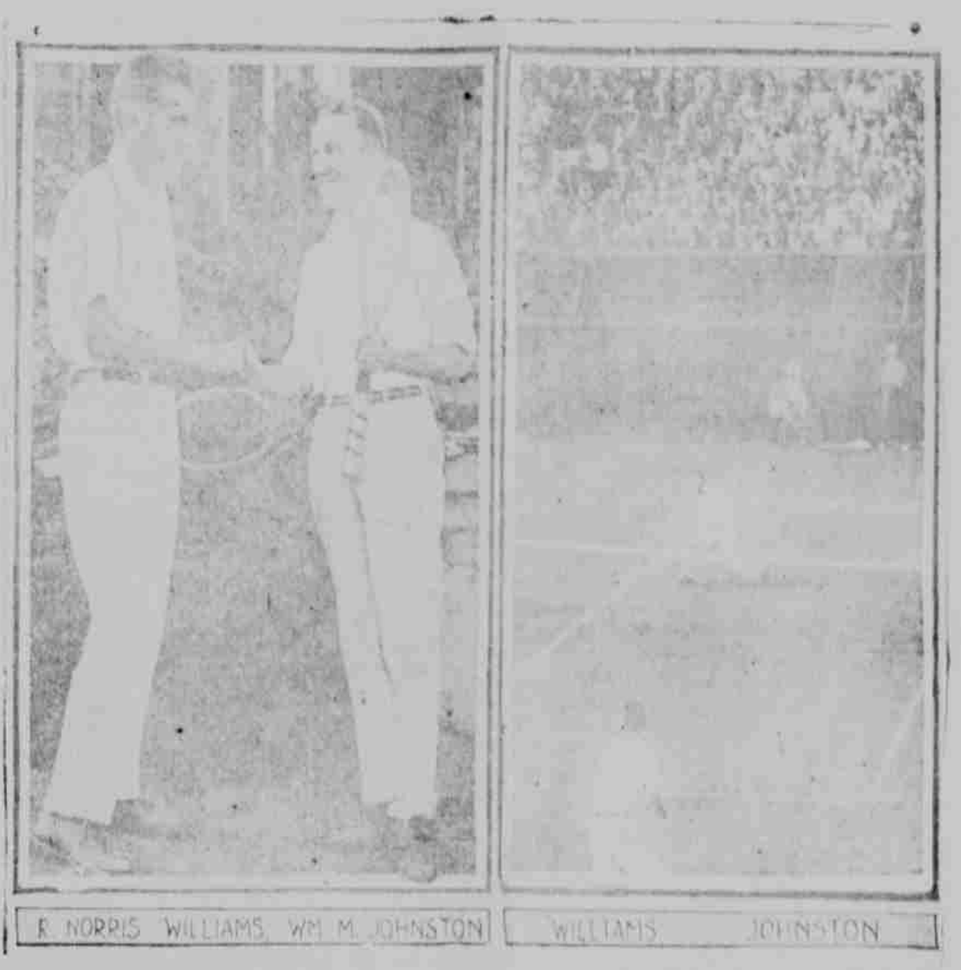

R. NORRIS WILLIAMS, WM. M. JOHNSTON | WILLIAMS, JOHNSTON

When R Norris Williams, national tennis champion for 1914, turned taken on the brilliant exponent William M Johnston at the West Side Tennis Club championship tourney, and won back the national singles championship for 1916 the Californian took his defeat good naturedly. This photograph shows Johnston congratulating Williams on his victory. There is also shown just a speck of the championship play between the two men, with the ball in the air between them.

GUTHRIE GINGER GIRLS WILL GO GALAVANTING

CASHION WILL BE THE OBJECTIVE OF NEXT BOOSTER DRIVE

Hi! Yu!! Yiii!!
Cimarron—Valley—Fair!
Fat ones—slim ones—we'll all be there
A good time sure—for every one—
We want you Cashion folks a-to come
—To Guthrie!
Guthrie!!
Guthrie!!!

When the Guthrie Ginger Girls render their yell given above, as they enter the town of Cashion at 1:30 tomorrow, the citizens of that place will sit up and take notice.

Fully one hundred automobiles are expected to be in line when they enter the town, and there will be something doing every minute while the Guthrie crowd is there. Special yells and songs have been prepared, and cow bells, tin horns and other instruments of torture will be in evidence everywhere. The Booster band will give a concert for an hour, and there will be addresses by leading citizens

(Continued on Page Three.)

SATURDAY IS LAST DAY FOR PAYING TAX

Saturday is the very last day on which to pay your paving tax. "This is positively the last day" said City Clerk Anderson this afternoon. "After next Saturday the penalty attaches."

The time was extended 14 days this year in order to give everybody a fair warning. So far there has been $10,000 more money collected than last year.

VICE PROBE IN NEW YORK WILL HIT HIGH SOCIETY

ASTOUNDING CONDITIONS BEING UNCOVERED AMONG THE VERY WEALTHY

Special to Daily Leader.

New York, Sept 13—Sons and daughters of wealthy New York families some of them trying to climb the social ladder, will be hit in New York's big vice investigation, according to the District attorney's office!

"We will make revelations that will shake New York to its center!" said an official of the office today.

Attaches of the office claim to have evidence of the existence of houses doing business under the guise of clubs or masquerading as private homes.

(Continued on Page Three.)

ENROLLMENT LARGE

The enrollment of the University is going forward very satisfactorily. Many new students are coming in. Enrollment promises to exceed that of last year.

The actual opening exercises will be at 10 o'clock tomorrow morning and all students and friends of the University are invited.

REPUBLICANS ARE CONFIDENT OF BIG VICTORY

MAMMOTH CROWD ATTEND THE FAIRBANKS MEETING AT O C LAST NIGHT

Special to Daily Leader.

Oklahoma City, Sept 13—Republicans of Oklahoma, in convention here yesterday, adopted their platform, reaffirmed allegiance to the principles of government enunciated in the platform adopted by the national convention in Chicago and heard campaign speeches by Charles W Fairbanks, candidate for vice president and a number of prominent Oklahoma republicans. The platform was brief, containing but 114 words.

With the band playing and flags waving, republicans from every section of the state filled the auditorium to overflowing last night an hour before Charles W Fairbanks, republican vice presidential candidate, appeared on the stage. Not an available inch of standing room in the large building was left.

Mr Fairbanks was introduced by Bert Parmenter of Lawton to one of the most enthusiastic and demonstra-

(Continued on Page Three.)

OPENING OF WOMAN'S BUILDING AT FAIR GROUNDS

You are invited. Come. Don't be a piker—or a wall flower. The grand march starts at 8:30. It will be the dance of the year. A dance to please the gods. Everybody will trip the light fantastic toe and the night will be one of great gaiety and pleasure. Don't miss the treat. The cost is nominal—50c to dance. Nothing to look on. Go anyway.

...BIG BOOSTER WEEK ITINERY...

EVERYBODY INVITED TO BOOST THE TOWN, THE FAIR AND BUSINESS

IT IS UP TO YOU THIS TIME

Thursday, September 14th.

Automobile Booster trip to Cashion, Navina and Seward. Leave Guthrie at 12:30, return at 6. The band will give a concert at Cashion from 1:30 to 2:30 followed by speeches and a visit to the Cashion fair. Band concert at Navina at 4:30, and Seward at 5:30. E. Cook, captain in charge.

Friday, September 15th.

Big automobile excursion to Mulhall, Perry and Orlando. Leave promptly at 8 a. m., give a band concert at Orlando at 9, arrive at Perry at 10:30, participate in a big parade and celebration during the day. Leave Perry at 5:30, supper and band concert at Mulhall at 7 p. m. W. E McKean, captain.

Saturday, September 16.

Automobile trade extension trip to Marshall, Lovell and Crescent. Leave Guthrie at 9:30 a. m. Dinner and band concert at Marshall at noon. Band concert at Lovell at 2:30, and Crescent at 3:30. Return to Guthrie at 6 p. m. P. E. Dooley, captain.

Hughes Covered 14,000 Miles in Western Trip

(By Associated Press.)

New York, Sept 13—Candidate Hughes ended his first campaign trip here today. The trip was one of the longest, both as to time and mileage, ever taken by a presidential nominee. He traveled thirty-nine days and made a total of fourteen thousand miles by train and motor. He will depart for Bridgehampton, L. I. his summer home, this afternoon.

COLE RELEASE DEFEATED IN RUN-OFF PRIMARIES

Oklahoma City, Sept 13—With practically every county heard from Richard Manning was nominated Democratic Governor Cole Release in the run-off primary by 2,000 votes.

Dorsey Leads in Georgia

Atlanta, Ga, Sept 13—Hugh Dorsey, who prosecuted Leo M Frank and who made his campaign largely on his record in doing so, seemed the state in the Democratic primaries yesterday defeating all competitors.

Sanders Wins in La

New Orleans, Sept 13—Former governor J Y Sanders has been nominated over Aleck L Poyder for congressman. The nomination is equivalent to election.

OKLAHOMA HAS FROST

Oklahoma City, Sept 13—Light frosts for the northwest portion of Oklahoma tonight were forecast by the local weather bureau today. According to nursing officials slight damage to crops is probable.

GUARANTY FUND OF STATE IN JEOPARDY

BANKING BOARD TAKING AGGRESSIVE MEASURES TOWARD REHABILITATING IT

Oklahoma City, Sept 13—Aggressive measures on the part of the state banking board to rehabilitate the bank deposit guaranty fund, which is in a precarious condition, with a debt of approximately $400,000, are being made at this time.

The fall terms of court in the several counties will see more than a hundred suits against national banks that need to be state banks for recovery of the balance claimed on the 5 per cent assessment for the guaranty fund that was unpaid when the banks nationalized. The amount thus sued for is in the aggregate about $100,000.

In addition to this the attorney general for the banking department is making efforts to collect some of the hundreds of thousands of dollars of bad assets of failed banks that have been taken over by the banking board under the law.

CHEROKEE STRIP OPENED IN 1893

CELEBRATION OF ANNIVERSARY WILL BE HELD IN PERRY ON LARGE SCALE THIS YEAR

Celebration of the anniversary of the ending to settlement of the Cherokee Strip will be held this year at Perry Sept 14-16. The event will be more than usually interesting as the program includes speakers of national prominence who are taking advantage of the occasion to make political speeches in behalf of one or another of the candidates for President.

Many Guthrie and Logan county people, formerly residents of the Cherokee strip, will go to Perry tomorrow to spend the week.

This will be the twenty-third anniversary of the opening. The first day will mark the dedication of the new Noble county courthouse. The third day will see a pageant which is called a parade of progress. In this parade will be cowboys and Indians, reminders of the time when the strip was opened.

The Cherokee strip was opened in 1893. That was four years after old Oklahoma was opened. The strip has become the wheat belt of the state. In its boundaries are the best general farms of Oklahoma. It is practically north of the cotton belt and the settlers of the strip were from northern states to a greater percentage than those of old Oklahoma.

CHINESE LEADER LEARNED TO LOVE FREEDOM IN U S

TANG SHAO-YI SAYS REPUBLICAN FORM OF GOVERNMENT IS CERTAIN TO COME

WAS SPECIAL ENVOY TO U S IN BOXER CASE

PROGRESSIVE PARTY IN ORIENT BUSY DRAFTING CONSTITUTION FOR NEW REPUBLIC

(By Associated Press.)

Shanghai, China, Sept 13—Tang Shao-yi, who was the first premier under the Chinese republic, but incurred the displeasure of Yuan Shikai and had been out of favor for a period of four years, has again loomed big in Chinese affairs and is the center of the crowd of wires republicans at Shanghai who are endeavoring to direct the reorganization of the republic.

Tang Shao-yi was educated in America and became well known in official circles there when he was sent to Washington in 1908 to thank the United States government for returning to China the portion of the Boxer indemnity money which exceeded the actual losses suffered by American citizens through the Boxer rebellion.

Associated with Tang Shao-yi in the present effort to direct the reorganization of the Chinese government along more democratic lines are Dr Wu Ting-fang, former minister to the United States, Dr Sun Yat-sen, the first provisional president of the Chinese republic and many other Chinese of international reputation.

Although Tang Shao-yi was designated minister of foreign affairs in the compromise cabinet formed by Premier Tuan Chi-jui after the death of President Yuan Shikai, he has not yet gone to Peking to assume his duties, preferring to remain in conference with his associates at Shanghai until his cabinet appointment shall have been ratified by the parliament reassembled under the terms of the Nanking provisional constitution promulgated by President Li Yuan-hong to be the legal constitution of China pending the drafting of a permanent constitution under the direction of parliament.

Tang Shao-yi's home in Range Road is his city is a large European house surrounded by a walled garden bright with flowers and foliage. The house has many verandas and reception rooms which were filled with Chinese political leaders waiting for conference with him at the time the Associated Press correspondent called and was received in audience by the distinguished leader.

Mr Tang Shao-yi discussed the future of China very optimistically. "I am very hopeful concerning the outcome of the present crisis," he said. "I believe recent disaster has taught Chinese leaders a valuable lesson. It has been demonstrated that the Chin-

(Continued on Page Two.)

THE WEATHER

(By Associated Press.)

New Orleans, La., Sept. 13—Tonight fair, not so cold. Thursday fair.