MALE HELP WANTED.
In Answering Ads, Please Mention Times.

WANTED—Typist. Phone Wal. 61.

WANTED—Several first-class men who have had experience in handling maps; something new; rapid seller; territory state Oklahoma; commission proposition. Address R-275, care Times.

WANTED—Lather. Phone Wal. 61.

MEN—Our illustrated catalogue explains how we teach the barber trade quickly, mailed free. Moler Barber College, Dallas, Texas.

WANTED—Plasterer. Phone Wal. 61.

WANTED—3 good live, wide-awake young men to join magazine crew and travel; excellent proposition and good pay. Apply 416 Herskowitz. A. M. Williams, Mgr.

WANTED—Carpenter. Phone Wal. 61.

BOOKKEEPING taught by mail, complete course in 20 lessons. Write for particulars. Address Southwestern School of Accountancy, 209 Weaver Bldg., Oklahoma City, Okla.

WANTED—Man for dairy farm work; no milking; no board. Dinsmoddie. Phone RJ-152. Rom 17, 28th St.

WANTED—Roughneck. Phone Wal. 61.

FEMALE HELP WANTED.
In Answering Ads, Please Mention Times.

MAID WANTED in home; all admire; nice room; permanent place for right party. Wal. 1447.

WANTED—A number of young ladies for telephone operators; experience unnecessary. Apply Miss Cummings, room 208 Pioneer Tel. & Tel. Co.

WANTED—An experienced white woman for cooking and housekeeping work, in private family. M. 529.

LADY AGENTS wanted everywhere to sell Simarts Pure Food tube flavors and unsweetened toilet soaps; fastest selling line on earth; big repeaters; unusually large; special commissions if you act at once. Address C. H. Taylor, Box 706, Oklahoma City, Okla.

SITUATIONS WANTED—MALE.
In Answering Ads, Please Mention Times.

YOUNG MAN—Expert baker on bread and rolls, would like position, clean and reliable; would prefer country town. K. 55, Times.

INDUSTRIOUS young married man, now employed out of city, who is qualified and has the brass, wants position here, local references. B-256, care Times.

POSITION WANTED by A No. 1 chauffeur, white man; with private family, in or out of city; can do all repair work; reasonable salary. B-15, care Times.

CONTRACTING AND REPAIRING
In Answering Ads, Please Mention Times.

WOODROW WILSON—Only practical sewing machine repair man in Oklahoma; lawn mowers, scissors repaired and sharpened, soldering, etc.; work called for and delivered. 1021 W. 25th. Walnut 6956.

HAVE that repairing done before cold weather by first-class carpenter. Some money and some trade. M. 1629.

DRESSMAKING AND MILLINERY.
In Answering Ads, Please Mention Times.

MRS. WATSON, Nu Rose Corsetiere. Wal. 1773.

SALESMEN WANTED.
In Answering Ads, Please Mention Times.

WANTED—Salesmen to visit schools. $125 per month, and liberal commission. Gulf States School Supply Co., Box 903, Oklahoma City.

SALESMEN wanted to sell the best automobile on market (Maxwell). Gorman-Head Auto Co.

DEALERS wanted in every county in Oklahoma to sell Republic motor trucks. Gorman-Head Auto Co., 412-14 North Broadway.

ROOM WITH BOARD FOR RENT.
In Answering Ads, Please Mention Times.

ROOM AND BOARD in home; every convenience and nine blocks from town; a suite furnished or unfurnished; also garage; references. Wal. 1261.

WANTED TO RENT.
In Answering Ads, Please Mention Times.

In Answering Ads, Please Mention Times.

RENT HOUSES WANTED

List your rent house with

THE CLASSEN CO.,

N. W. Corner Grand and Harvey. PBX 1.

WANT two unfurnished rooms and board; two adults, two little girls; near McKinley school. Leroy Taylor, Walnut 4180.

2 OR 3 modern furnished light housekeeping rooms. Room 724 Skirvin, 3 to 5 this afternoon.

HOTEL DIRECTORY.
In Answering Ads, Please Mention Times.

MR. NOLL, former owner the Noll hotel, is now managing The New Regal hotel, 210 W. 1st. Wal. 6977.

WAYNE HOTEL

Meals, home style, 25c; rooms, 25c; close to all depots; a good straight house. 110½ West California Ave., Oklahoma City, Okla.

FURNISHED ROOMS FOR RENT.
In Answering Ads, Please Mention Times.

BEST meals in city for 25c. Try it. Mrs. Lortz, 19 W. Reno.

LARGE nicely furnished southeast sleeping room, in private family. Maple 1046.

TWO desirable rooms furnished or unfurnished; double front rooms with six windows; also garage. 435 W. 13th. Wal. 5784.

NICELY furnished sleeping rooms; walking distance; breakfast if preferred. W. 539.

LARGE front south room, private residence, close in; fine open fireplace; piano, new beautiful duofold; for rent to one or two employed young women or young couple. Phone M. 1422. 109 East 8th.

FOR RENT—Nice modern rooms, close in, walking distance; people employed preferred. 1210 N. Bdwy.

TWO beautiful sleeping rooms in a refined home; garage if preferred; references exchanged. 217 W. 13th.

LIGHT HOUSEKEEPING ROOMS FOR RENT.
In Answering Ads, Please Mention Times.

ONE OR TWO housekeeping rooms for refined people; no children. 410 West 12th.

FOR RENT—Two housekeeping rooms, modern; wardrobe and pantry; everything furnished. $1. 616 W. 4th.

FURNISHED HOUSES AND APARTMENTS FOR RENT.
In Answering Ads, Please Mention Times.

6-ROOM bungalow; modern; ½ block from carline; furnished, piano. 1320 E. 10th. Wal. 7375.

1108 N. OKLAHOMA—Modern 3-room furnished apartment, downstairs, south side, no children. 101 E. 10th. W. 2398.

A TWO, three or four-room furnished apartment complete for housekeeping; adults only considered. Walnut 5587.

FURNISHED 4-room house; modern; no children. 836 E. 8th. Phone M. 4125.

UNFURNISHED HOUSES AND APARTMENTS FOR RENT.
In Answering Ads, Please Mention Times.

SEVEN-ROOM modern, $27.50. Leroy Taylor, W. 4180.

BEFORE moving phone PBX 81, O. K. Transfer and Storage Co.; fireproof warehouse. A. C. Weldon, Pres.

2-STORY 8-room suburban home; good condition; electric lights; close to school, car; $17 a month. 406 Security Bldg.

8 rooms	modern; furnished	$25.00 month
6 rooms	modern	20.00 month
5 rooms	modern	25.00 month
6 rooms	semi-modern	15.00 month
7 rooms	furnished	40.00 month

S. H. Brown 300 Baum Bldg.

Wal. 4213. Walnut 2917.

OFFICES AND STOREROOMS FOR RENT.
In Answering Ads, Please Mention Times.

BUSINESS room for 20x100; close in on Grand ave.; good deal with responsible parties. Hagern, 121 Am. Nat. Bldg. W. 556.

HOUSEHOLD GOODS.
In Answering Ads, Please Mention Times.

$25 FOR $2.50 BALANCE IN PAYMENTS. Trade New for Used. We Pay Cash for Used Furniture.

CORNISH FURNITURE CO.

Main at N. W. Grand

D. & B. TRADING CO.

We buy, sell, trade and exchange FURNITURE

Upholstering and refinishing a specialty. N. W. Grand. Phone Walnut 566.

MUSICAL INSTRUMENTS.
In Answering Ads, Please Mention Times.

PIANO tuning $1; also repairing. L. Swartz, 31 W. Phone M. 1051.

NOTICES.
In Answering Ads, Please Mention Times.

STANDARD blue serge suits $19.75. Vanek, custom tailor. Majestic Bldg. 111 North Harvey. Walnut 1080.

WE PAY highest prices for second-hand clothing, shoes and hats. Oswald & Waechman, 109 South Robinson. Wal. 381.

FURS, muffs, fur coats and suits remodeled. Vanek, custom tailor, Majestic Bldg. 111 N. Harvey. W. 1080.

OFFICE floor and door curtains laundered before you reach office. 12½c; guaranteed sanitary. Model 132.

UP-TO-DATE SHOE HOSPITAL—Home of good shoe repairing. 208 North Harvey. Wal. 965-J.

DIAMONDS

Exquisite pin, 8 diamonds, for $175; cost $225 ten years ago; pair beautiful matched ear screws for $185; cost $300 ten years ago. These can be seen at Moorehouse Jewelry Co., Third and Broadway.

WE pay cash for old gold and silver. Moorehouse Jewelry Co., 325 N. Broadway.

WANTED—Information of man named Wilson; about 35 years old; last seen with old medicine in Oklahoma City. His home supposed to be Henrietta, Texas. Phone or write N. F. Roberts, Choctaw, Okla.

KODAKS, FILMS AND FINISHING.
In Answering Ads, Please Mention Times.

YOUR KODAK FILMS developed, 10c a roll; prints up to 2¼x3¼, 3c; larger sizes in proportion; quick service. Weatherford Drug Store, Oklahoma City.

CLEANING AND PRESSING.
In Answering Ads, Please Mention Times.

MEN'S suits cleaned and pressed, 75c. O. K. Cleaners, 23 W. 4th. Wal. 337.

LOANS, REAL ESTATE SECURITY.
In Answering Ads, Please Mention Times.

Private money to loan on city residence property; quick action. EVERETT & CAMPBELL, Walnut 427. 337 Lee Bldg.

PRIVATE MONEY on improved city property; loans closed promptly; no red tape. ACHILLES SWANSON CO., Walnut 156. Tenth Floor State Nat'l.

CATTLE AND STOCK.
In Answering Ads, Please Mention Times.

FOR SALE OR TRADE—Good jack, 3 years old, well bred and colored, sound, works easy; consideration, $350, or value in car, motorcycle or good horses or cattle. Address W. A. Mansury, Box 194, Weatherford, Okla.

POULTRY AND PETS.
In Answering Ads, Please Mention Times.

HARDCASTLE'S BEDS; best S. C. R. I. Reds in southwest; eggs for fall hatching, $1.00 per setting; some stock for sale. Rural Phone XL-55.

TWO Cyphers Paradise Brooders and two incubators for sale at half price. Phone XT-55.

SEEDS, PLANTS AND TREES.
In Answering Ads, Please Mention Times.

STRAWBERRIES—Until freezing weather. Our Everbearers fruit nine months of the year; now is the best time to plant. Booklet free. The McRill Company, 1509 West 23rd St. Wal. 5759.

MACHINERY AND SUPPLIES.
In Answering Ads, Please Mention Times.

FOR SALE — Second-hand Corliss engine; boilers, all sizes; plain slide valve engines, rail, shafting, pulleys, etc.; 4,000 feet 8-inch pipe, 8 and 20-lb. rail. Write us your requirements, as we can supply anything in machinery line. Landreth Machinery Co., Joplin, Mo.

AUTOS, VEHICLES AND ACCESSORIES.
In Answering Ads, Please Mention Times.

5-PASSENGER Jones 6 car, 1915; self-starter, for sale or trade for team horses. Call 211 S. Harvey.

FOR SALE—One Ford touring car, 1916; good as new, $285. 509 W. 2nd.

WANTED — To trade second-hand Detroit electric car for second hand gas car; Ford preferred. Phone Wal. 4393.

FOR SALE—Good as new Maxwell touring car at a bargain. Phone Maple 1690. 617 N. Broadway.

MISCELLANEOUS FOR SALE.
In Answering Ads, Please Mention Times.

NEW and used lumber, garages, poultry houses; all kinds fence and posts. 320 S. Walker. Wal. 139.

SAFE for sale; good as new, cheap. Call at 616 Herskowitz Bldg.

HAVING to vacate the building, I will sell cheaper than you can buy the raw lumber; most all kinds of fixtures. G. W. Webb, 120 W. Fourth.

FOR SALE—Fireproof safe; cheap if taken at once. Call at 616 Herskowitz Bldg.

FOR SALE—Long hair braid, brown and gray. Wal. 999.

BUILDING MATERIALS AND LUMBER.
In Answering Ads, Please Mention Times.

NEW and used lumber, garages, poultry houses; all kinds fence and posts. 320 S. Walker. Wal. 139.

RUBBER STAMPS AND SEALS
In Answering Ads, Please Mention Times.

O. K. STAMP AND SEAL CO., 116 West Grand. Phone Wal. 721.

BUSINESS OPPORTUNITIES IN CITY.
In Answering Ads, Please Mention Times.

FOR RENT—Modern furnished store building. Fair house, 204-210 E. and 11 West Main, opposite Lee-Huckins Hotel; inquire of Miller Jackson Co., 119 E. California.

A BUSINESS which pays from $100 to $200 income every year to responsible man who can command a few hundred dollars capital. Call and see Friday; responsible only. 130 W. 2nd.

FINE business proposition for capitalist; for city property. Easy terms or good mortgage. Carter & Green, 607 North Broadway.

MODERN dry cleaning plant, brand-new, terms; experience unnecessary; do not consider farm land or late model automobile as part payment. If you want an established business that will make good money right from the start investigate this. Address Times.

TWO 5-ACRE tracts, nearly city, for chicken ranch; will build house and sell on good terms. Kramer & Herbert, 220 Insurance Bldg. Maple 256.

A BUSINESS which produces I am to $6,000 income every year to responsible man who can command a few hundred dollars capital. Call and see Friday; responsible only. 130 W. 2nd.

$200 A WEEK

I WANT to meet a man who is willing to make $200 a week to represent himself; able to invest $1,000 in highly profitable business proposition. Box 76, DeVinney Bldg., City.

BUSINESS OPPORTUNITIES OUT OF CITY.
In Answering Ads, Please Mention Times.

SACRIFICE—Furnished hotel, good town, 100 miles Dallas; also restaurant and small stock groceries; cheap quick; home and business; white people. Box 21, Frankston, Texas.

FOR RENT—Blacksmith shop; best location in town; cheap; address Box 5, Grathe, Kan.

FOR SALE—Bakery, grocery; good-paying; must sell on account of health. P. O. Box 1167, Ft. Worth, Texas.

ATTENTION MERCHANTS—I offer the residence in high grade residence district, facing park, right opposite my stock general merchandise in Texas. Price $6,500; loan $2,000, 5 years, 6 per cent; willing to trade $1,500. Will pay some cash if necessary. Honor Clothing Co., 218 E. 23rd.

FOR RENT—Furnished rooms, boarding house, one block from college; furnishings $400; terms reasonable. F. E. Jordan, Cisco, Texas.

FOR SALE—Three-chair barber shop; doing good business. Write G. Green, New Braunfels, Texas.

ROOMING house for sale; furniture first-class condition and up to date; location. Address 2609 W. Bilby, or phone City, Enid, Okla.

HOTELS FOR SALE—Several money-making propositions. Gilmore Hotel Exchange, 506 Campbell Bldg. Maple 2217.

REAL ESTATE FOR SALE OR TRADE.
In Answering Ads, Please Mention Times.

GOOD stuff—wheat, corn, cotton farms, improved, will go trade; want house or business city. S. N. Tolle, R. 4, B. 41, Lockridge, Okla.

TRADE OR SELL—Five-room cottage, one lot, close in; $1,000 mortgage, payable like rent; equity $700 cash or will trade for livestock. Phone XL-55.

REAL ESTATE TO TRADE.
In Answering Ads, Please Mention Times.

FOR EXCHANGE—Three flats, rental $7,000. Leslie Land Co., 315 Ridge Bldg., Kansas City, Mo.

WANTED, BIDS AND PROPOSALS.
In Answering Ads, Please Mention Times.

NOTICE
FOR BIDS FOR CONSTRUCTION OF SCHOOL BUILDING

Notice is hereby given that on the ... day of October, 1916, at the hour of 10:00 o'clock a. m., at the office of the County Clerk of Oklahoma County, in the Courthouse in Oklahoma City, said County, the Board of County Commissioners of Oklahoma County, Oklahoma, will receive sealed bids for the construction of a school building, to be constructed under the separate school laws of the State of Oklahoma, same to be constructed according to plans and specifications now on file in the office of said County Clerk of said County aforesaid, where same may be inspected and examined, and that each bid must be accompanied by certified check on 10 percent of such bid, and to be for the use of Oklahoma County, if such bid be accepted and such bidder fails or refuses to enter into a contract therefor, and give bond in such amount as may be fixed by said Board of County Commissioners, for the faithful performance of said contract. Bond to be approved by the Board of County Commissioners.

Board reserves the right to reject any and all bids.

Said building to be constructed and completed to turn key job not later than March 1, 1917.

E. L. SHELDON,
Chairman Board of County Commissioners of Oklahoma County, Okla.

Attest:
M. CORNELIUS,
County Clerk, Oklahoma County, Oklahoma.

FARM AND ACRE TRACTS.
In Answering Ads, Please Mention Times.

FARM FOR SALE—255 acres; on trolley road; $10,000; take from $8,000 personal property; $5,000 barn; price $25,500. C. M. Douglass, R. D. No. 3, Richfield Springs, N. Y.

BIG BARGAINS—$5 down, $5 monthly, buys 40 acres; good fruit and poultry land; near town; southern Missouri; price only $200. J. B. Jarrell, Mt. Vernon, Ill.

FOR SALE, AT A BARGAIN—80-acre farm, 6 miles from Texarkana and 2 from Genoa. 35 acres in cultivation; 60 under fence, four-room house; small orchard; all necessary outbuildings, with good water. $800 cash takes it. Apply to J. L. Smith, 324 S. Adams St., Camden, Ark.

FOR SALE—325 acres corn and alfalfa land, Cheyenne county, Colorado; good prosperous neighborhood; partly improved; $20 per acre; good terms. Address Owner, Box 57, Denver, Col.

160-ACRE FARM, Beckham county, $4,000 shoe stock, clear; frame store building; $1,500, clear; will trade all for rental or land. B-257, care Times.

FOR SALE or rent; 320-acre stock farm, good location. William Morrison, Rt. 1, El Reno.

160, WELL improved; located Wright station; fine orchard, good water, ½ in cultivation; lots of feed; take $17.50 per acre, give you the feed. $1,000 cash; balance easy; possession now; will sell furniture, chickens, implements, livestock at a bargain if wanted; no letters answered, but if you want a real bargain come at once to Wright, on the Katy, or phone H. F. Roberts, Route 4, Choctaw, Okla.

FOR SALE—Well improved 800-acre cattle ranch, 30 miles west of Pueblo, Col.; new bungalow, fenced and cross-fenced; well watered; 110 acre if taken at once. Box 648, Westcliffe, Col.

FARM AND ACRE TRACTS.
In Answering Ads, Please Mention Times.

TWO FARMS well improved, one just 5½ acres, one 11 acres; fine location and one has fine spring; excellent chance for finest fruit, poultry, berries and home; all for $1,750. Oklahoma Trust Company, 504-10 Insurance. Maple 36.

CALIFORNIA [illegible]

WANTED [illegible]

FOR SALE

[illegible]

CITY REAL ESTATE FOR SALE.
In Answering Ads, Please Mention Times.

A Real Home at a Real Bargain

[illegible] THE HIGH-CLASS SECTION.

[illegible]

Mose Herskowitz, 515 W. 13th St.

Walnut 4213 or Walnut 300

A Classy Bungalow

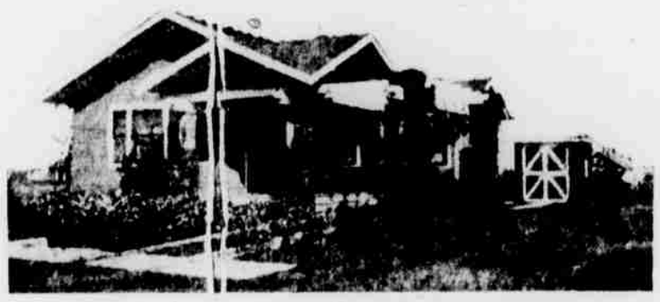

A real California bungalow of high-class construction; double throughout, hardwood floors, built to factor's, beautiful electric fixtures, beam ceiling, large closets; arrangement for [illegible] to each sleeping room nearly equal to sleeping porch; basement, concrete floor, with electric laundry trays, combination gas and coal furnace; improved grounds, flowers, shade trees, cement driveway to garage; desirably located in the high-class Northwest; national car service advantages by local and interurban lines; one block from car street. Must be seen to be fully appreciated. $3,000 will handle this; balance reasonable terms. Phone Owner, M. 246.

CHICKEN RANCHES

One acre, 4-room house, gas and electric lights, well, barn, chicken houses, fruit and shade; two blocks of pavement and street car line; $750 will handle this.

Five acres, 5-room house, well, windmill, tank, barns and chicken houses, two acres blackberries; $250 cash.

Five acres, unimproved, $200; some terms.

Five acres, unimproved, $175; $5 cash.

Two acres, 5-room house, $850; close in.

Four acres, unimproved, $600; extra good land.

Five acres, 2-room house, well, windmill, tank for irrigating, 1 acre strawberries; $1,000.

The above and many more can be bought on easy terms and some can be traded for. Phone for an appointment to see these tracts.

MR. WEST

329 Lee Bldg. Walnut 6282

Beautiful Home at a Bargain

Elegant ten-room house, located on 22nd and Classen boulevard; 88-foot front, south; 140 east front; this will make some one a fine home as well as a money making proposition, as there is room for an apartment house to be built on the rear of the lot. Close to car line; reasonable price; good terms.

For Sale

Five-room modern bungalow, hardwood floors in front and dining room; 1400 West 21st street, reasonable price, good terms.

40x140 feet, railroad frontage; 600 block N. Santa Fe; reasonable price, terms.

Five and Ten Acre Tracts For Sale

Five acres, all in cultivation, good six-room house; West 10th.

Five acres, south on Western avenue, well improved with two five-room houses.

Five-acre tract with good house, located north on Thirty-third street. Good terms.

Five-acre tract north of capitol building, all in cultivation, small house, good orchard; price reasonable; good terms.

10 acres west of Belle Isle lake, close to car line, good terms.

W. M. Sawyers Realty Co.

W. 265. 816 Colcord Building.

W. & C. W. & C.

Fine Residence Property

On West Thirteenth street, near Belle Isle car line in one of the BEST RESIDENTIAL SECTIONS of the city. EIGHT LARGE ROOMS finished in selected white oak; oak floors throughout. Elegant mantel in living room, beautiful fixtures and decorations, basement, furnace heat. First story brick. All outside openings are weather stripped. Garage and driveway; 50x140 feet of ground. Price only $6,500.00. Reasonable terms can be arranged. If you are in the market for a fine home, we will be pleased to show you this one. IT'S A REAL HOME.

LISTING NO. 810

Workman & Co.

306 W. MAIN STREET—PHONE WALNUT 27

W. & C. W. & C.

CITY REAL ESTATE FOR SALE.
In Answering Ads, Please Mention Times.

ON WEST 16TH, near Classen boulevard, I have a very fine home, all complete, for a real home; rather sell it to a real home seeker than to trade. It is a very good buy if you want a real home; ready to live in; very reasonable terms. See O. O. McCracken, 400-402 Baum Bldg. Wal. 1101.

[illegible]

NEW 7-room bungalow, 5 rooms on one floor, all modern, hardwood floors throughout, beam ceiling, fireplace, built-in features, large porch, lot 50x142, small payment, balance like rent. Graham & Herbert, 220 Insurance Bldg. Maple 256.

[illegible]

[illegible]

[illegible]