THE DAILY HERALD
TUESDAY, NOVEMBER 23. 1897.

Myar's Opera House.

WALKER & RIGSBY, Lessees.
H. G. MITCHELL, Manager.

ANOTHER WEEK

—OF—

Popular--

Punch

--Robertson

AND HIS MERRY COMPANY.

New Plays. New Songs.

REPERTOIRE FOR THIS WEEK.
Tuesday....."Falsely Accused"
Wednesday....."Fogg's Ferry"
Thursday....."The Gold King"
Friday....."The Factory Girl"
Saturday....."Always on Time"

Matinee at 2:30 Thursday and Saturday.

Prices, 10, 20 and 30 Cents.

Seats on sale at ALBER'S DRUG STORE.

CLASSIFIED ADS.

WANTED.

WANTED—A good table waiter at the Plaza restaurant.

WANTED—A situation by an experienced cook. Inquire 309 St Louis St.

FOR SALE

Lots for sale on monthly payments by B. F. Hammett, agent Campbell Real Estate Co.

FOR SALE—A bunch of gentle broke horses, either to be rode or driven; single or double. Several of the above are adopted to ladies' use. B. Ballinger.

FOR SALE—Seven room house on Montana and Campbell, and six room house on Florence street on easy terms will be completed Nov. 1st. Call on B. F. Hammett, agent Campbell Real Estate Co.

FOR RENT.

FOR RENT—609 N. Oregon St., nicely furnished front room.

A first-class boarding house, 75 regular boarders. Everything complete. Particulars enquire of George Roller, 306 El Paso street.

LOST.

LOST.—A plush shoulder cape. Finder will be rewarded by leaving the same at this office.

LOST—A letter addressed to G. F. Stafford. Finder please leave at post office.

LOCAL AND GENERAL.

Hot cakes at Smith's Creamery.

Good eating at Smith's Creamery.

Try Doughnuts at Smith's Creamery.

Home cooking at Smith's Creamery.

Green apple sauce at Smith's Creamery.

EL PASO STEAM LAUNDRY, Telephone No. 47.

O'Brien Coal Co., sell pitch, paper, lime, cement, plaster, etc.

Go to Irvin's for a complete line of school books and supplies.

Pitch, paper, plaster and lime. El Paso Fuel Co. Phone 110.

Just received a fine line of blank books and stationery at Irvin's.

Ask for "EL PASO TRANSFER," the best 5 cent CIGAR on the market.

The best Mexican and Havana cigars are made by the El Paso Cigar Mfg. Co.

Stoves of all kinds for hard and soft coal.

MOMSEN & THORNE.

Payne-Badger Coal company, McAlester, Cerillos and anthracite coal, cord and stove wood, yard Second and Chihuahua streets. Telephone No. 11.

Weak Nerves indicate deficient blood. Nervous people find relief by purifying and enriching their blood with Hood's Sarsaparilla, the great nerve tonic.

Hood's Pills are the only pills to take with Hood's Sarsaparilla. Cure all liver ills.

Bazaar.

Christmas will be here and it behooves all careful persons to choose their gifts some what in advance of that day, therefore, rembember that on the 10th and 11th of December, the ladies of the Presbyterian church will hold Bazaar where may be selected many useful as well as ornamental gifts. Remember the date and patronize the Bazaar.

Fall and Winter Styles.

Send two cent stamp for new edition of Fashion Book. Beautifully illustrated in colors. Contains a complete list of the latest styles in Ladies' dress patterns. Address,
PRICKLY ASH BITTERS CO.,
St. Louis, Mo.

Bucklen's Arnica Salve.

The best salve in the world for cuts bruises, sores, ulcers, salt rheum, fever sores, tetter, chapped hands, chilblains, corns, and all skin eruptions, and positively cures piles, or no pay required. It is guaranteed to give perfect satisfaction or money refunded. Price 25 cents per box. For sale by W. A. Irvin & Co., Wholesale and Retail Agts

For Over Fifty Years.

Mrs. Winslow's Soothing Syrup has been used for children teething. It soothes the child, softens the gums, allays all pain, cures wind colic, and is the best remedy for diarrhoea. Twenty-five cents a bottle.

Holden's Positive Pile Cure.

Sufferers use it. Belief will be speedy and cure positive and permanent if directions are strictly followed. For sale by Kelly & Pollard, druggists.

POTATOES...

CLEAN,
SMOOTH,
MEDIUM
SIZE.

Not an Ounce of Dirt In a Sack

Salinas

Kidney....

ARE without doubt the finest Potatoes grown. We have just unloaded the first car of this variety ever brought to El Paso.

Every family should have a sack in the house.

FOR SALE BY

Chas. F. Slack & Co

Grocers

JUST RECEIVED

—AT—

El Paso Grocery Co.,

NEW SAUERKKAUT.
NEW DILL PICKLES.
NEW VINEGAR PICKLES.
NEW CHOW CHOW PICKLES.
NEW MIXED PICKLES.
NEW HORSE RADISH AND..... MUSTARD (something new).
NEW MUSTARDS (Imported and Domestic).
NEW PICKLED PEPPER HASH
NEW SAUCES of all kinds.

We carry a full line of Bottled Goods of Pickles and Relishes of all kinds.

El Paso Grocery Co.,

:::CORNER:::

Oregon & E. Overland.

DR. IDA E. BISHOP.

Homeopathist

OFFICE: 109½ EL PASO ST.

Christmas

Is Nearly Here.

But we are here first with our stock very nearly complete in every department, including a very fine stock of . . . . . .

RICH CUT GLASS

We do not claim to keep the CHEAPEST, but we do claim to carry the FINEST by FAR. Single pieces from $1.50 to $50.00.

We have also just received a new stock of the justly celebrated Lyons Umbrellas, including those stylish CLOSE ROLLED UMBRELLAS . . .

GEO. W. HICKOX & HIXSON.
"The Jewelers."
Bronson Block, 111 San Antonio Street, El Paso, Texas

LOCAL BRIEFS

Oysters served at Smith's Creamery.

Cerrillos coal, wood & feed. El Paso Fuel Co. 411 Santa Fe St.

Comforts and blankets at cost. Diamond's closing out store.

O'Brien Coal Co. "Cerillos Coal Yard." Stove wood and kindling. Tel. 8.

Flower pots and cuspidors cheap Economy Store, 105-107, E. Overland St.

The International smelter has a big run tomorrow. The smelter is doing well these days.

DIED—In Juarez, Nov. 22, the wife of Alejandro N. Daguerre and daughter of Inocente Ochoa.

The W. C. T. U. will meet on Wednesday, Dec. 1, at 2:30 p. m., in the Y. M. C. A. rooms.

Dr. Yandell is able now to go about without crutches, and is well nigh recovered from his injury.

BORN.—In this city, November 21, a daughter to the wife of J. A. Escajeda, clerk of the district court.

The Corralitos Cattle company is shipping 2000 cows from their Chihuahua ranges to east Texas and northern points.

Sheriff Garrett has just shipped two car loads of fine horses and colts from Uvalde county to his Dona Ana ranch.

Fire clay cooking vessels, bake pans and meat roasters; never burn, rust or wear out. Economy Store, 105-107, E. Overland St.

Ready-made wrappers are cheaper than making them yourself. We have plenty of them at all prices from 50c. to $2 50. California Store.

Max Mueller, of Juarez and this city, has been elected manager of the new bank of Sonora, and will locate at Hermosillo about December 10.

If you wish prompt attention, good goods and unequaled service at satisfactory prices when in need of an undertaker or embalmer, call Ross & Co., 401 El Paso St. Phones 211 or 183.

A. M. Davis & Co., of New York City and Mexico, have reopened their branch house at El Paso under the management of T. Hertman, for the purchase of wool, hides and skins.

Diamond Dick, the ranger, has captured two Aztecs who tried recently to wreck trains in Pecos county. The gentlemen of nimble morals have been bound over in $500 to await the action of the grand jury.

The city engineer is laying sewer pipe in the alley between Florence and Campbell streets north from Idaho street; and in the alley running north from Idaho street between Kansas and Campbell streets; 1000 feet in all.

The appearance in this city of E. L. Browne, of Socorro, N. M., and C. W. Browne, of Las Vegas, have set knowing ones to conjecturing that the well known New Mexico firm of Browne & Manzanares intend establishing an agency in this city.

Have you figured how much your Christmas gifts are going to cost you? Bushong & Feldman, artist photographers, can make you a dozen dainty presents from $2 50 to $50.00. A fine photo of one's self is often appreciated more than expensive jewelry. Medals awarded at N. Y. conventions 96 and 97.

Our line of men's boots and shoes was never as complete as right now. We are selling a good quality of men's boots at $22.50 a dozen; shoes of all styles and prices in buckle, lace or congress; also a full line of miners O. K. shoes and a complete assortment women's, misses and children's shoes. As all our boots and shoes were brought before the rise in leather, our prices are correspondingly low.
I. BLUMENTHAL & CO.,
Wholesale only.

CHARLES P. ZOERB.

He Represents State National Loan and Trust Co., of Dallas, Texas.

Chas. P. Zoerb, who has made this city his headquarters as general agent of the State National Loan and Trust company, of Dallas, Texas, for the past two months or more, has scampered away leaving behind a very bad name.

This man Zoerb has proven himself dishonest to the core, and there are half a dozen creditors here who are after his scalp. He, with his wife and child, were select boarders at the Union hotel on South First street, and the smooth, oily tongue of Zoerb, with promises of big money soon from his company, was responsible for a debt of $41.75 due the proprietress, Mrs. A. H. Myers.

Last Saturday, Zoerb, looking over his spectacles and down on his sandy moustache, promised Mrs. Meyers that he would call and settle in full on Monday morning, but he failed to put in an appearance and Mrs. Meyers investigated, only to discover that Zoerb and family left the city last Saturday night, presumably for Las Vegas.

Besides this bill, he owes several others and an effort should be made to corrall the rank dead-beat.

Zoerb is known in the towns on the Santa Fe road, north and south of this city, where he has organized branches of the above Loan and Trust company, and the people are hereby notified to give him a sound kick wherever he may locate.—Albuquerque Citizen.

Lots of Turkey Meat.

Agent Logan of the Pacific Express company is wearing today a smile as broad as the length of a hoe handle, for his company made a smashing record estamanana by bringing in six thousand pounds of fatted Kansas turkeys for the El Paso market; and the fowl are being distributed among all the local markets for Thanksgiving repasts.

Three wagons were at this morning's T. & P. train to carry off the turkey meat, and they had a lively time of it. The turkeys were plentifully iced, and reached El Paso in fine shape.

Petty thefts are becoming common these nights. Last night some one stole a book stand that was left in front of Dellquest & Andrew's store, and also a bicycle stand on Oregon street. Complaint has been made for several days of an attempt to rob on Santa Fe street, where Mr. and Mrs. Hoopah keep a cow and a number of chickens. Parties first tried to poison a dog they keep in the lot, but failing in this they have tried many other plans to get at the chickens.

Tom Weston has made a discovery. He has found that the nail pullers used to open big boxes can be used as a flute, and favored as well as astonished several of his friends this morning by performing Home Sweet Home, In the Prison Cell I Sit Thinking Mother Dear of Thee and Under the Willow She's Weeping, on this very much of an impromtu flute. Gus Buckler, Doc McClinton and A. E. Webster are thinking of taking lessons.

Cattle are coming into El Paso, Texas, from Mexico by the thousands, notwithstanding the tariff placed on them by the Dingley bill. The other evening Capt. Chas. F. Hunt, formerly of Albuquerque, brought to that city from Casas Grandes over 3,000 head, which are only a part of a contract he has on hand to deliver 20,000 head from the Terrazas ranch to El Paso.—Optic.

We are positively selling all kinds of men's, women's, misses, and children's woolen hosiery 25 per cent cheaper than any eastern wholesale concern, because we are over-stocked with woolen hosiery from the lowest to the best qualities and need room for new good arriving daily.
I. BLUMENTHAL & CO.
Exclusive Wholesalers.

The perjury case of Max Goodman is on all day today before the district court.

A scrap occurred in the Oxford saloon this afternoon and as a result one of the participants had to go home with the back of his coat cut out.

CLOTHING & FURNISHING GOODS.

GOLDEN EAGLE

EL PASO ST.

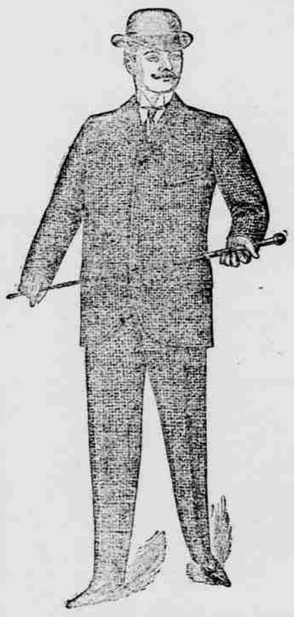

The Slim, The Stout,

The long, the tall, the lean, the well fed man; in fact, any old sort of a man can be fitted, and WELL FITTED in

Suits,
Overcoats,
Shirts, Hats,
Gloves, Underwear
AND...
Trousers

In our Store. We are hot numbers, and strictly up-to-date.

Golden Eagle Clothing House,

THE LARGEST STORE.
THE LARGEST STOCK.
THE LOWEST PRICES.

WEST TEXAS SADDLERY CO.,
Cor. Oregon and Overland Sts.
EL PASO - - - TEXAS.

FALSELY ACCUSED.

An Attempt to Hound Down Three Men Who Were Good Officers.

George Scarborough, who passed through town yesterday, en route east, is justifiably mad over the rumor that was put in circulation here about himself, J. D. Milton and Frank McMahon being connected with the Grant held up of the Santa Fe Pacific train, and the rumor shows to what extent the enemies of those three parties will go to injure them. No one who knew either George Scarborough, J. D. Milton or Frank McMahon believed for one moment the rumor and close friends of those parties denounced it at once as a malicious and base falsehood.

Every since the killing of Martin Morose at the Santa Fe bridge several years ago by the three parties whose names are mentioned above, an effort has been made in El Paso by a certain element to hound them down and falsely accuse them of all kinds of crimes, although in the killing of Morose they ridded the country of a dangerous desperado, and the true evidence in the case showed that they killed him in the discharge of their duty as officers and because he refused to surrender when called upon and even shot Scarborough through the hat.

Since that time enemies of those parties have attempted to throw slurs on their characters as citizens and officers. These accusations were not made to the faces of these parties, but behind their backs and in a way that would do them injury without the circulators of the reports being in any danger themselves. These reports were started because Messrs. Scarborough, Milton and McMahon were making good officers and were doing their duty without fear or favor to any one, and none of them could be handled by any click or clan. They took the law as their guide and carried it out to the letter. For this they have been hounded and abused, and it was for this reason they were charged by their enemies, with being the parties to hold up the Santa Fe Pacific train at Grant station, and the tracks of the real robbers could be covered up. These charges were made while friends and even the express companies who were robbed knew where the parties accused were located when the robbery took place.

While on this subject it is well to state that rumors have been rife for some time that an attempt will soon be made to hold up either the Southern Pacific or Texas & Pacific train east of this city. The express companies know of these rumors and have taken precautions by putting guards on all outgoing trains. It is also known that on the island below Ysleta that there is a gang of suspicious looking characters rendezvousing and what their business is there no one seems to know and just how many there is in the gang, but it is known for a certainty that there are four in the gang and they have been there for ten days or more. Besides this several suspicious characters have been moving back and forth over the Southern Pacific from west to east and the supposition has been that they were spies for Black Jack's gang. It is not now reported, nor has it been that any officer has been watching this outfit or trying to find out their business, while the express companies are either depending for safety on their guards on the train or are depending on the rangers to protect them from the gang on the island, but the prediction is made that it will not be many days before something occurs that will be of a startling nature and a life will be lost or a train robbery occur.

One well outfit has gone up the White Oaks road to locate the first well 25 miles from this city; and a second well will be located 45 miles from this city, so there will be no trouble about water. Contractors Metcalfe & Mordenhall are now grading the Fort Bliss yards with 22 teams.

Petticoats of all kinds and colors. Outing flannel skirts from 35c to 75c. Sateen skirts 75c to $4.00, taffeta skirts, $6.00 to 7.50 California Store.

INS AND OUTS

Governor Otero has gone to Washington.

Rev. C. C. Eddington is in town from Roswell.

Mrs. Wheeler came down from Toyah this morning.

D. King's wife went to Fort Worth this afternoon.

E. M. Hall, of the T. P., came in today from Big Springs.

J. C. Gordon and family left this morning for Flint, Mich.

Miss Belle Kearney, of the W. C. T. U., who spoke recently in this city, is visiting in Roswell with friends.

Rev. Charles Pinto, of this city, is visiting with brother clergymen in New Mexico en route home from a Chicago trip.

Rev. C. J. Oxley and family returned this noon from Las Cruces. They will remain in town a short time ere going to Austin.

Col. Fourchette, a mining man from Arizona, arrived this afternoon from the west, and was taken in charge by his friend Colonel Neff.

Dispatcher Joe Powers came up this morning from Sierra Blanca to take the place of Dispatcher Coles of the G. H., who is taking a lay off.

Mrs. A. P. Coles returned last evening on the Sunset Limited from New York, after an absence of seven months. She was accompanied by her brother-in-law, Frank Coles, from Lebanon, Tenn.

Ex-Lieut. Gov. Gill, of Illinois, a college mate of Deputy Collector James Magoffin of this city, passed through on last night's Limited. Mr. Magoffin was at the depot to meet his old time friend.

Mrs. J. Goodman has returned from her New York trip. She met her husband at San Antonio, and accompanied him back to this city. Mr. and Mrs. Goodman are now living at their former place of residence on North Stanton street where their many friends are welcoming them.

A. P. Root, president of the First National bank of Houston, arrived in the city yesterday. Mr. Root is quite wealthy and has heard of the prosperity of El Paso and will make an investment while here. He is related to Mrs. Lockhart, wife of Chief of Police Lockhart.

The following letter is one of many similar ones and speaks volumes in favor of our capes:

SILVER CITY, Nov. 17th, 1897.
Messrs. I. Blumenthal & Co., El Paso, Texas:
Gents—Your capes have been selling like hot cakes; of the forty we bought of your house about three weeks ago only three remain unsold. Please send us per express:
No. 311-24 capes as bad at $2.25 each.
No. 930-24 capes as bad at $2 65 each.
Should you not have the same numbers, you may substitute, but they must be fur trimmed and at about the same prices. Respectfully,
(Firm's Name.)

Our assortment of ladies capes is still fairly complete, prices ranging from $1.25 to $7.50 each, every one of them worth double.
I. BLUMENTHAL & CO.,
Exclusive Wholesalers.

Notice to Taxpayers.

State and county taxes are now due Pay up and avoid the penalty of 10 per cent which will soon be added under the new law.
J. P. O'CONNOR. Collector.

Five kids are now in the city jail charged with holding up and beating an old candy vender at the Anthony street crossing of the Southern Pacific railroad last night about dark. The boys say they are not guilty but that a negro boy who was with them hit the candy man in the head with a rock and knocked him down scattering his candy and money all over the ground. The police are still after more of the same gang of boys.

Some unknown appreciative genius hypothecated last night, the bicycle stand placed outside of A. P. Coles' real estate office on Oregon street. Mr. Coles thinks may be it was swiped for joke. If this is so will the joker please show up with the stand and a diagram in blue print explaining the whyforeness of the which of that joke.

Ed Scott will take a position with the White Oaks road.

Dry Goods Exclusively : : :

NOW THAT I HAVE CLOSED OUT MY GROCERIES, WISH TO STATE THAT HEREAFTER I CAN SHOW THE PUBLIC A STOCK OF DRY GOODS, WELL SELECTED AND BOUGHT RIGHT; IN PRICES, QUALITY AND QUANTITY UNSURPASSED IN THE CITY. . . . . .

ALL I ASK IS THAT MY FRIENDS AND PATRONS WILL FAVOR ME WITH A CALL AND BE CONVINCED. . . . . .

Max Schutz's Department Store,
110 E. Overland St. OPP. SAN JOSE BLOCK, "LINDELL HOTEL."

WHEN OTHERS FAIL

CONSULT THE
EXPERT SPECIALISTS
—OF—
DR. KING'S NEW CURE CO

Special Doctors for Special Diseases.
FREUDENTHAL BLOCK.
(Up Stairs) Cor. El Paso and San Francisco Sts.
Consultation Free. El Paso, Tex.

CATARRH We have placed in our office the LATEST and most MODERN APPLIANCES for the TREATMENT of CATARRH, LUNG and BRONCHIAL Diseases. By our inhalation process the medicine comes in ACTUAL CONTACT with the diseased parts and when our treatment is carried out we GUARANTEE a CURE in each case accepted for treatment.

WE CURE SPECIAL DISEASES of MEN, Nervous Debility, Despondency in Young Men suffering from youthful follies, KIDNEY and URINARY Diseases, PILES, STRICTURES, by Electricity. SKIN DISEASES, ECZEMA.

BLOOD POISON Primary, Secondary and Tertiary CURED without the use of Mercury.

WRITE for Symptom Blanks if living away from city. Cases successfully treated through our perfect system of Mail Treatment.

FEMALE DISEASES We treat by ELECTRICITY, making the old way of instrumental examinations ABSOLUTELY unnecessary. NERVOUS PROSTRATION, LEUCORRHOEA, IRREGULARITIES and Excess of Menses or such ailments readily disappear under our treatment. Try our HOME TREATMENT if not convenient to come to our office.

CANCER Write for our Book of Testimonials and Treatment of CANCERS, Lupus and Non-Malignant Growths. NO Cutting or Operations necessary for CURE. We solicit investigation.

NOTICE: On account of vast increase in business, Dr. King, the specialist, has organized this company of expert specialists. Dr. King will have personal charge, assisted by other emminent specialists.

MEXICAN CIGARS

Balsa y Hno, Brevas AND Victorias de Colon

Just received at the Curiosity Store of
W. G WAIZ CO. Opp. Custom House C. Juarez, Mex.

PIANOS

Pianos on easy Payments.
Musical Instruments and Sheet Music.
Piano Tuning.

W. G. DUNN.

320 San Antonio St.

$2000.00

Schilling's Best is better than any other baking-powder, and does at least a quarter more work.

Your grocer returns your money, if you don't think so.

A Schilling & Company
San Francisco 2111

Last Night's Play.

The Punch Robertson company played "Rose Cottage" last night at the opera house and it was far the best representation of anything they have so far staged. The play was not a comedy, although much fun was interwoven in the plot and Mr. Fahey and Miss Fannie Granger carried the wit through the play to perfection. The parts were all well cast last night, but Mrs. Robertson and Miss Milne were at their best and showed their ability in plays where the plot ran the same as they did in Rose Cottage. In the separation the part was so naturally rendered that in looking over the audience tears could be seen glistening on the eye lashes of many. Mrs. Punch Robertson's part of Juno Temple was a difficult one, but it could not have been rendered better.

Tonight the company will play "Falsely Accused," and after last night's play it is safe to say that this melodrama will be rendered to the satisfaction of all who attend.

Attention Odd Fellows!

Members of El Paso Lodge No. 284, I. O. O. F., are hereby notified to meet at the hall tomorrow (Wednesday) afternoon at 2 o'clock to attend the funeral of our late brother, Carl Langtat, of Border Lodge No. 384. Visiting brothers are earnestly requested to attend.
S. H. NEWMAN, N. G.
P. M. MILLSPAUGH, Sec'y.

Attention Sons of Herman!

You are requested to meet at Odd Fellows hall Wednesday, Nov. 24, at 2:30 sharp, to attend the funeral of our late brother, Carl Lengtat.
IVAN HOFELD, Sec.

The officers and members of Border Lodge 374, I. O. O. F., are ordered to meet at Odd Fellows hall at 2 p. m., tomorrow, (Wednesday) to attend the funeral of our deceased brother, Carl Lengtat. All Odd Fellows requested to attend. WILL I. WATSON, N. G.
CLAUDE MINOR, Sec'y.

Awarded
Highest Honors—World's Fair.
Gold Medal, Midwinter Fair.

DR. PRICE'S CREAM BAKING POWDER

A Pure Grape Cream of Tartar Powder.
40 YEARS THE STANDARD

.For Sale.

10 lots in north part of city $300 each.

39 feet fronting east on North Florence, at a bargain.

5 lots on North Kansas St., if sold within 30 days—Price $1000. A bargain.

39 feet fronting S. Campbell, close to court house. $600.

2 lots in Franklin Heights addition choice for $400.

Double brick renting for $30.00. Price $2100.—Terms half cash.

..D. Y. HADLEY..

OUR GOODS....

Are the Latest, Freshest and most Up-to-Date.....

Our Assortment

the largest; likewice the best kept stock in the city

Arrangements for display

and inspection the very best, while . . . . .

OUR PRICES

Are always right. We extend an invitation to all to inspect our bargain-stocked Furniture Store.

HOYT & BASS
315 EL PASO ST.

LARGEST STOCK!

—And Best Line of—

Suits,
Overcoats
AND Underwear!

—IN THE SOUTHWEST—
EVERYTHING IN MENS' WEAR.

R. C. LIGHTBODY,
LEADING CLOTHIER,
212-224 - - EL PASO ST

For sale by SCHAEFER, The Druggist.

EXT. MALT
Makes the Weak Strong