ROYAL

BAKING POWDER

Absolutely Pure.

This powder never varies. A marvel of purity, strength and wholesomeness. More economical than the ordinary kind, and cannot be sold in competition with the multitude of low test, short-weight, alum or phosphate powders. *Sold only in cans.* ROYAL BAKING POWDER CO., 106 Wall street, New York.

SICK HEADACHE

CARTER'S LITTLE LIVER PILLS.

Positively Cured by these Little Pills. They also relieve Distress from Dyspepsia, Indigestion and Too Hearty Eating. A perfect remedy for Dizziness, Nausea, Drowsiness, Bad Taste in the Mouth, Coated Tongue, Pain in the Side, TORPID LIVER, &c. They regulate the Bowels and prevent Constipation and Piles. The smallest and easiest to take. Only one pill a dose. Purely vegetable. Price 25 cents.

CARTER MEDICINE CO., Prop'rs, New York.

THE CITY.

Cotton Belt Weather Bulletins.

Following is the weather bulletins for the cotton region for stations given for twenty four hours, ending 6 p. m., Oct. 15:

STATIONS.	Max. Tem.	Min. Tem.	Rain fall.
Galveston	73	61	.....
Houston	78	76	.....
Hearne	78	45	.....
Waco	75	49	.....
Corsicana	76	36	.....
Dallas	76	39	.....
San Antonio	78	55	.....
Palestine	71	48	.....
Columbia	78	46	.....
Huntsville	78	48	.....
Austin	78	45	.....
Longview	78	45	.....
Tyler	74	45	.....
Weatherford	78	49	.....
Belton	78	48	.....
Brenham	79	48	.....
Lilling	..	..	.....
Spur Lake	..	..	.....
Orange	..	..	.....
Weimar	..	..	.....
Cuero	..	..	.....
Means	76 2	46.5	.....

BUSINESS OFFICE HOURS.

The counting room of THE GAZETTE will be open until 9 p. m. every day in the week. Advertisers will please bring in their favors before that hour.

The foreman of the composing room will accept after that hour only such advertisements as are accompanied by the cash at regular rates, as he has no authority to make, and knows nothing about existing contracts.

PERSONAL.

Ollie P. Yates is in the Fort to spend Sunday.

Colonel Tom West left for St. Louis last evening.

Miss Ida Jones of Little Rock is visiting relatives in the city.

Colonel Seth Shepard of Dallas was at the Pickwick yesterday.

Miss Ethel Barnes of Rockwall, who has been visiting friends in the Fort, left for home yesterday.

J. H. Hanson, representing the Michael Strogoff troupe, is at the Ellis.

Captain J. M. Lyles has taken a few days off to visit friends in Texarkana.

Judge J. M. Lindsay, president of the Gainesville National Bank, is in the city.

Rev. J. Morgan Wells and family returned to the city yesterday from Kentucky, and the former will occupy his pulpit to-day.

LOCALETTES.

Note change of time on the Texas and Pacific to-day.

On account of the illness of the pastor, there will be no services at St. Andrew's church to-day.

Miss Hattie Nash will re open her kindergarten Monday, October 17.

A full line of art materials and studies at L. C. Pitt's, next to postoffice.

The teachers of the public schools yesterday had an interesting meeting at which professional topics were discussed.

Hon. W. S. Pendleton bought a handsome lot yesterday on East Weathe ford corner of Harding, and will shortly put up a fine residence.

Bates Johnson, the young man who was killed in the 'Frisco switchyards at Paris, was well liked here, where his mother and sister reside.

Mr. H. C. Gibson, a well-known citizen, is going to the Panhandle to chase wolves for a ranchman who offers him $35 a month, a horse and board, to keep the depredators off his place.

Those who use the Minter's creamery butter are the best advertisers of it, and it is being rapidly brought into public favoritism by the Fort Worth Grocer Co., who have exclusive control of it. Make a trial order for a test.

All those who have seen the life-size portraits in ink, crayon and oil colors at ...'s are promising them to their ... Rhine surely has a state reputa... perior work in any branch of ...

...ushing Fined.

... case of Jim Rushing for ...ng a deputy sheriff from ...nd the defendant guilty ...fine of $25.

No Telling.

... of getting water to-day is ...y flattering, as in response ...the reply came from the ...fter midnight that "there ...ling."

... Operatic Event.

...sical event of the season, ...hwood has secured, to open ...Saturday matinee, the celebrated ...enegro family of Mexican ...This family numbering in ...sons from the Senor paterfa... down to his youngest ... the most marvelous of Mexican vocal and instrumental performers. The senior members of the family are all graduates of the Mexican Conservatory of Music and wear medals and decorations of honor bestowed on them by the Mexican government. They will appear in full national costume, giving not only a superior musical performance, but an unique one as well.

Damage Suit.

A suit was brought in the District court yesterday by Charles Dixon, to recover the sum of $5000 from Luke Short by reason of an assault made by the latter on the plantiff coupled with the use of opprobrious epithets.

Liquor Law Case.

In the County court yesterday, one E. F. Ninenger was tried and found guilty of violating the law by selling liquor in a prohibition (so-called local option) precinct at the town of Kirkwood in precinct No. 3. The jury made the penalty $25 fine and twenty days in jail. At last accounts the defendant was rustling for bondsmen, as he means to appeal.

To-Day's Game.

The game of ball this afternoon between the Dallas and home teams is looked forward to with great interest by lovers of the sport. Dallas having lately reorganized with six new players may be expected to do excellent work, her new battery, Burns and Carter, having already won considerable prestige in the diamond. Cornell and Palmer do the same work for the home club. All signs point to a hotly contested match.

The following are the positions:

Dallas.		*Fort Worth*
Burns	p	Cornell
Carter	c	Palmer
H ...ges	1 b	Fir...
O. Mansfield	2 b	Mauer
Cornwall	3 b	Connor
Brooks	s s	Buckley
Monogan	l f	Davis
W. Mansfield	c f	Capot
Hiney	r f	Gleason

Superintendent's Report.

The following is a weekly statement of the average actual enrollment, attendance and tardiness in the city public schools of Fort Worth for the week ending Friday, October 14, 1887:

BUILDINGS.	No. Teachers	Enrollment	Absent	Tardy	Per cent. Attendance	Per cent. Tardy.
No. I	8	3 3	20	7	94	2
No. II	8	394	13	8	96	2½
No. III	4	165	7	6	95	3½
No. IV	4	156	14	4	92	3
No. V	2	71	7	3	90	4
No. VI	6	319	25	15	9...	4
No. VII	4	165	11	2	93	1
G. H. ...	2	56	2	1	96	2
C. H. S.	2	63	3	2	95	2
Total	40	1612	100	48	94	3

REMARKS.

A slight falling off, owing to dengue.

Building No. I, rooms 8 and 7; building No. IV, room 3, and C. H. school, room 1, not a tardy for the week.

TO SHUT UP SHOP.

Notice that the B. and O. Offices Would Close Up at 12 O'clock Last Night.

Learning that as a result of the great telegraph deal between the Western Union and Baltimore and Ohio Companies, the offices of the latter would be closed last night, a GAZETTE man sought a confirmation of the report. Operator Gates at the latter office said he had not received official notice to close up, but he learned by talking with Dallas that a general order to cut the wires had gone out from New York and that the consolidation of the two systems would go into effect at midnight. The effect of this would be somewhat different in Texas since the wires used in this state by the Baltimore and Ohio were mainly the property of the Santa Fe Railroad to which they would now revert, and it was highly probable that an independent business would be carried on by the railroad people, who might see proper to extend their lines greatly.

Manager Frankel of the Western Union said that he had received notice from Superintendent Baker that at midnight the lines of the other company would pass into the control of the Western Union. He supposed this would close up the Baltimore and Ohio office here and at other Texas towns, though he was aware of Santa Fe ownership of the wires. When asked what effect the deal would have on operators, Mr. Frankel said there were many first-class men in the Baltimore and Ohio service, whom the Western Union would like to hire, but that a great many operators would be thrown out of work.

Almost a Phenomena.

The city of Fort Worth is almost a phenomena; ten years old, 30,000 population, eleven railroads in and out, and six more coming, well located for drainage, air and health, abundance of the best water in the world, no large town nearer to the west than El Paso, 600 miles distant; no large town nearer to the north than Pueblo, Col, 600 miles distant; no boom, and don't want any. There is not a ten-year-old town in the United States that can show such a record.

By your drugs and medicines, druggist sundries, cigars, etc., and have your prescriptions filled at the Fort Worth Pharmacy Co. We use and sell only the best.

THOMAS FAIRLY.

For fine Opera Glasses, new stock just received, at the lowest cash prices.

W. C. Pfaffle, 605 Main street.

Extra-heavy, unbleached Canton flannel worth 18 and 20 cents, we will sell for 12½ and 15 cents.

RANDALL & CHAMBERS CO.

Coal.

L. A. Holt & Co., are now receiving a shipment of choice anthracite coal in all sizes. Send in your orders.

Fifty pair odd lace curtains, from one to three pair of each pattern, at less than half price. RANDALL & CHAMBERS CO.

For Fine Bronze Clocks and Silverware at low prices, call on

W. C. Pfaffle, the Jeweler, 605 Main St.

Clothing, Clothing!

A tremendous reduction in this department. We sell suits at $5, $9, $10, and $15 that cannot be bought at any other house for less than $8, $12, $15, and $20.

RANDALL & CHAMBERS CO.

Denison's Council.

Special to the Gazette.

DENISON, TEX., Oct. 15.—At the Council meeting last night the police committee was ordered to investigate the action of Marshal Cutler in regard to not arresting the circus fakirs when his attention was called to them by the Mayor.

The resignation of Councilman Fisher was accepted, that gentleman going to be absent from the city. The Mayor has ordered an election the first Tuesday of November to fill the vacancy.

Twenty thousand dollars of city bonds were ordered issued for the free school fund.

A BURNT BLOCK.

The Mischief Wrought by the Fiery Demon on Houston Street at an Early Hour Yesterday.

With Only One Stream of Water the Fire Laddies Did Noble Work—Saved by an Ironclad Saloon.

Yesterday's GAZETTE contained a brief and necessarily imperfect account of an unusually destructive fire that broke out a little before 3 o'clock a. m., in the Star Bakery near the northwest corner of Eighth and Houston streets. Every building on that block bounded by Houston and Throckmorton, on the east and west and Seventh and Eighth streets on the north and south was destroyed save one, a small one-story dwelling fronting on Throckmorton. But the ruin was not limited to one block, for jumping across Seventh street the flames soon enveloped a two-story structure known as the Iron Clad saloon, the walls of which were of corrugated iron. Beyond question this building checked the progress of the fire, and saved not only the rest of the block to Sixth street, but perhaps thousands of dollars worth of other property.

The stout walls of the Iron Clad offered a splendid if passive resistance to the demon, and when at last they fell in twisted and shapeless masses to the ground, the flames seemed worn out with their own fury. A shanty next to the saloon went down and here the fire was conquered, though in anticipation of a further spread the work of tearing down adjacent buildings was vigorously begun.

THE GREAT TROUBLE.

Originating in the bakery mentioned above in some unknown way, the fire would easily have been confined to that building had there been any water available. For nearly a week the waterworks had been idle, and the only dependence was in the cisterns used in such contingencies. The engine was hurriedly put to work in one of the largest on the public square. As the distance from the water to the scene of the flames was over 2300 feet, different strings of hose had to be put together, all of which occasioned considerable delay. Fred Winn, the alert driver of the Daggett team, after playing out the hose of two carriages found himself still short by some 500 feet, and had to make a flying trip to the Central hall for more supplies. And when at last one stream, at first fearfully feeble, was turned on a shout went up from the firemen, who had remained hitherto silent and chagrined at the unchecked ravages of their foe. The tide had turned. The fighting was henceforth a two-sided affair and the way the boys handled that solitary stream was beautiful to see. Chief Adams, Bowdry, Mulkey, Matkin, Canada Bill, Bascom Dunn, Con Hines and a score of others, worked with all their noted pluck and they won. The battle waged about the iron saloon, which of itself aided in stopping the flames.

The firemen did all that could be expected of men. The reason that a cistern nearer the fire was not selected, was that the engineer, Monroe Jackson, who deserves great credit for the able way in which he handled the steamer, itself in a crippled state, was afraid that any other would have been exhausted in a few minutes, and in this he was doubtless correct.

THE LOSSES.

The estimate in yesterday's GAZETTE, placing the total damage at $30,000, was found on subsequent investigation to tally exactly with the calculations of the best posted people. The total would not go above this and might possibly fall a little under. The total insurance was $12,900. In detail the damage was as follows:

Three-story brick owned by Roche & Tierney, valued at $15,000, insured with Zane Cetti for $10,000.

Perkiewles & Peitsch, Star Bakery, frame building, valued at $1200; insured with Zane Cetti for $500.

J. F. Cooper, frame building, valued at $1000; insured with Fosdick & Furman for $600.

J. W. Simmons, stock of second-hand goods valued at $2,500; no insurance.

Germania hall and gymnastic apparatus, owned by stock company, valued at $3,000; no insurance.

Cornwall & Davis, stock of paints, etc., estimated value $500; no insurance.

Sam Seaton, ironclad building valued at $2000; no insurance; and one frame building valued at $100; no insurance.

Charles Scheuber, bar fixtures, stock, two billiard tables, and furniture in the ironclad building; insured for $1800 with Fosdick & Furman.

J. F. Fogg lost in feed, etc., a small amount, with no insurance.

Fred Scantle, Schooner saloon, lost on stock and fixtures $500; no insurance.

J. W. Simmons, frame residence, valued at $300; no insurance.

Mrs. Eberling, frame residence, valued at $500; no insurance.

Josephine Ryan, two small residences, valued at $200; the Fogg stable building, valued at $700; Schooner saloon building, $600; no insurance.

In addition to these a small shanty occupied as a Chinese laundry was nearly ruined, and a house of little value on the corner of Sixth street was pulled down.

INCIDENTS.

After the fire was out Con Hines, while standing on the platform of the engine, lost his balance, from the unexpected starting of the team, and fell, breaking his collar bone. He was resting well at last reports. M. T Kerr also had his arm painfully bruised by a ladder falling against him.

Elliott & Roe testified their appreciation of the way the firemen worked and the consequent escape of their lumber yard by sending Chief Adams a check for $50.

A great many people in houses near the conflagration got out their household goods with equal prudence and rapidity.

Some outsiders did valiant work and by strenuous efforts kept many small structures from catching fire from the myriads of sparks.

The scene when the Tierney building was at the highest pitch of combustion was grand, at least from an artistic standpoint. Wrapped in flames that shed a crimson glare over surrounding objects, hundreds of people watched it with intense interest.

Mrs. Helen Bultmezer and her brother Herman, who were sleeping on the second floor of the bakery, had a narrow escape from burning to death. They were forced out, scarcely having time to dress.

All-wool red twilled flannel, worth 35c for 20c; 30c for all-wool fancy plaid flannel, regular price 40c; 45c for all-wool white flannel, worth 60c.

RANDALL & CHAMBERS CO.

For Solid Gold and Silver Watches at low prices, go see

W. C. Pfaffle, the Jeweler, 605 Main St.

Ladies will confer a favor upon us, as well as secure a benefit to themselves, if they will read our advertisement carefully. Prices are quoted that cannot be matched elsewhere.

RANDALL & CHAMBERS CO.

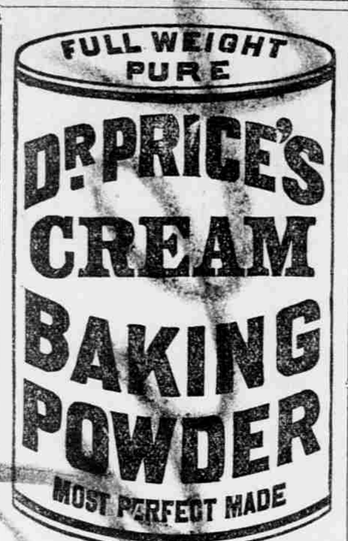

Used by the United States government. Endorsed by the heads of the great universities as the strongest, purest and most healthful. Dr. Price's, the only Baking Powder that does not contain Ammonia, Lime or Alum. Sold only in Cans.

PRICE BAKING POWDER CO.
New York. Chicago. St. Louis.

CHURCH NOTICES.

Cumberland Presbyterian church, corner Fifth and Taylor streets—Rev. R. M. Tinnon, pastor. Sunday school at 9 30 a. m., W. T. Fakes, superintendent. At 11 a. m. and 7:30 p. m. there will be services. Subject of morning sermon: "Light Behind the Clouds." Subject of evening sermon: "A Short Creed." Congregational singing, led by organ and cornet. A cordial invitation to all; you will be welcome. A fine tenor singer will render some choice selections at the evening service.

Unitarian Hall—Main street, near First. Rev. N. Schulz, minister. Meetings every Sunday night at 8 o'clock. Subject for to-night: "The Immortality of Unitarianism."

South Side Baptist church, on Broadway. Sunday school at 9 30 a. m. Preaching by the pastor, Rev. J. S. Gillespie, at 11 a. m. and at 7 30 p. m. Band of Hope at 4 p. m. Prayer and praise meeting on Wednesday night.

Broadway Presbyterian church—Rev. Dr. Mitchell, pastor. Services this morning at 11 o'clock and at 7:30 p. m. Sabbath-school at 9:30 a. m. H. F. Armstrong, Superintendent. The Rosedale street cars will take you to the church. Come and be welcome.

First Presbyterian church—Corner Fourth and Calhoun streets, Rev. Robert H. Nall, D. D., pastor. Sabbath-school at 9:30 a. m., Mr. S. M. Fry, superintendent. Preaching at 11 a.m. and 7:30 p. m. The fall rally of the Sunday-school will take place at 4 o'clock p. m. in the church. Prayer meeting Wednesday at 7:30 p. m. All are very cordially invited to worship with us.

Fourth Street Methodist church, corner Fourth and Jones streets—Rev. W. P. Wilson, pastor. Sunday-school at 9:30 a. m., George Mulkey, superintendent. Preaching at 11 a. m. and 7:30 p. m. by the pastor. Everybody invited.

German Evangelical St. John's church on Calhoun, between Ninth and Eleventh streets. Rev. C. F. Baumann, pastor. Sunday-school at 9 a. m. Service at 10:30 a. m.

HOTEL ARRIVALS.

At Ginocchio's: M F Speer, New Orleans, La; Joe H Keller, S M Cannon, Terrell; H Lemsford, Sparta, Ill; J R Fleming, Albany; Mrs Lillie M Hart, Miss Opal Heckenan, Bowling Green; Benuaneis Saldensa, Antonio Simonez, Mauritial Radiguez, Mexic; A S Douglas, J Jenkins, Big Springs; L W Peak, San Antonio.

At the Ellis: G W Littlefield, Austin, Texas; J H Hanson, agent "Michael Strogoff" Company; J W Harris, Terrell, Texas; Wm Capps, Tennessee; R C Griffin Texas; Miss M. Arnold and friend, Kansas City; George A Knight, wife and daughter, Pecos City, Texas; John L Simpson, Gainesville, Texas; O Y McClellan, Texas; J Cohn, Georgia; Charles H Paddock, Gainesville, Texas; H B Hord, Brownwood, Texas; J L Irion, Texas, J W Irion, St Louis; Albert Heurling, Baltimore; Thomas J Duffy, San Angelo, Texas; W J Berg, Louisville, Tex; H D Hodges, Weatherford; T M Campbell, Longview, Texas; John Sharp, Nashville, Tenn; M C Barnett, Atlanta, Ga; H O Archer, Dallas; G T Potter, Texas; J H Taylor, El Paso, Texas.

At the Manton: M J Harrigan, Cleburne; N C Skyles, Mo P Ry; G F Potter, city; Ed C Kent, M J O'Neill, Doris' Circus; J G Hassett, Texas; Tom M Clark, city; M Smith, Throckmorton; C F Collins, Chicago; John King, D R Kelly, city; K Crain, Galveston; T C Bishop, Texas; Frank Weade, Dallas; John Kelly, Morgan; W W H Swayback, Minnesota; S B Watts, wife and son, Texas; W C Marshall, Big Springs; S Mulshall, Kansas; J W Buckman, Denison; J N Harris, country; M H Farr, Austin Martin city; J A Seymore, Bowie; L M Buffington, Texas, J L England, Wichita Falls; R E Perry, Texas; A Deveaux, Denison; J M Vincent, city; J Griffin, E Bayless, Dallas; T C Wilson, Sweetwater; Mrs Mary Gibson, Albany; George W Smith, Colorado; A W Hillard, Pecos City; D O Wilcox, Waco, Mrs S C Rhome, Miss Emma Day, Rhome, S A Rose, Clarendon; E M Riley Fort Worth.

Mrs. C. D. Brown has returned from the east with a full assortment of the finest grades of dress goods and trimmings of the latest styles and most approved fashions. She has also brought an accomplished and skillful dressmaker from Baltimore, and her former milliner, Miss Sophia Bell, well known in Fort Worth, after passing three months in improving herself and copying styles from the best establishments of the east, will return to Mrs. Brown's bazaar on Monday, October 17.

Mrs. Brown invites her customers and all ladies of Fort Worth and North Texas to come to 316 Houston street, where it is no trouble to show goods.

If somebody will hold these United States in position THE GAZETTE will let go long enough to observe that if the flues in residences where stoves are being put up for the winter are thoroughly cleaned, there will be less danger of fires of supposed incendiary origin and otherwise, during the cold weather.

We will further remark that when the flues are thoroughly cleaned, the use of coke in stove and grates practically relieves the necessity of cleaning flues in the future. It makes a beautiful, clean and hot fire and reduces the danger of burning flues and fires under the roof to nil. The Gas Company have a large supply. Telephone or call at 511 Houston street.

Since we accepted the agency for this city and vicinity for the "Pappoose" cigar we have found them to give universal satisfaction to our customers. After one trial they seldom, if ever, call for any other. We expect to order 5000 more this month. John A. Childs & Co., druggists, Portland, Oregon.

DASHWOOD & OESCH, Agents.

The Pappoose 5c cigar is equal to a 10c cigar. Try it. DASHWOOD & OESCH.

For Diamonds at low prices, go to W. C. Pfaffle, the Jeweler, 605 Main street.

Undressed kid gloves, 50c a pair, at Randall and Chambers Co.

Dr. Frank Gray, 315 Main Street
Diseases of the eye, ear, nose and throat.

Drs. Wallerich & Barnes, Dentists,
Removed to City National Bank building, corner Houston and Third streets.

The very best goods that can be had will always be found on sale at the Fort Worth Grocer Co's.

Eye, Ear, Nose and Throat.
Dr. Frank M. Mullins, opposite postoffice.

David Boaz, 304 Main Street.
Bargains in real estate, city property, ranches, farm lands, cattle and loans.

REDUCED RATES.
E. M. ROWE, R. R. TICKET BROKER,
Member American Ticket Brokers' Association. Tickets bought and sold and exchanged. Hotel Pickwick. Branch office, El Paso.

THE BIG CROWDS AND ENORMOUS SALES

We enjoyed the past two weeks are evidence that people prefer to buy where the entire stock is more than an armful to select from, and where they are positive of a saving of fully

30 Per Cent.

Ladies will confer a favor upon us, as well as secure a benefit to themselves, if they will read this advertisement carefully. Prices are here quoted that cannot be matched elsewhere.

Corduroy Velveteens
In all the leading fall shades at 45c; regular price, 75c.

Great Sale of Black Silks.
We will put on our counters Monday morning, October 17, four of the greatest bargains in black silk ever shown.
Bargain No. 1—3 pieces gros grain silk at 75c, worth $1.25.
Bargain No. 2—4 pieces black gros grain silk at $1 00, worth $1 75.
Bargain No. 3—3 pieces black gros grain silk at $1.15, worth $2 00.
Bargain No. 4—2 pieces black gros grain silk at $1.50, worth $2.50.

Black Dress Goods.
30c for black cashmere worth 45c. 45c for 36-inch all-wool black cashmere worth 60c. $1 for silk warp black cashmere worth $1.50.

Colored Dress Goods.
18c for combination suitings in different styles of plaids and stripes to combine with plain materials at 18c; regular price, 25c and 30c.
25c for 36-inch cashmere in brown, garnet, plum, blue and green. These goods cannot be bought from any other house for less than 40c.

CLOAKS AND WALKING JACKETS.
A bad break for our competitors, but a big saving to our customers. Honest, straight goods. We handle no trash.
Newmarkets in gray with fur collar and cuffs, worth $... for $2 50.
Newmarkets in fancy plaid with cape at $3.75; regular price, $6 50.
Newmarkets in black beaver, worth $7.50 for $4.00.
Newmarkets in diagonal, fur collar and cuffs, double breasted; worth $9 for $6.
LADIES' WALKING JACKETS—Silk astrakan in brown and black, worth $15 for $10. Ladies' woolen astrakan in brown and black, worth $5 for $2 75.

Velvets and Plushes.
90c for striped velvet worth $2. 50c for checked velvet worth $1 50. $1 50 for Moire antique worth $2.50. 35c for brocade velvet, all colors, worth $1 50.
Unmade robe suits worth $20—a great bargain, at $7 50.

Great Bargains in Beaded Passementeries.
10c to 50c per yard; regular price, 35c and $1.
35c for silk gimp worth 75c.
Rosary trimming in black and brown, worth $1; will sell for 25c and 35c.

RANDALL & CHAMBERS CO.

LOST!
A golden opportunity—If you fail to look through our line of winter clothing. Men's and boys' suits and overcoats are offered at prices never heard of before. We have a big stock and we must close them out. An all-wool suit for $5. A good overcoat for even less money.

FOUND!
A bargain—If you will take the trouble to look through our stock. It won't take you long to make the inspection and it will pay you to do so. A full line of winter underwear in stock; also a complete stock of hats.

Washer Bros.,
500 Houston Street,
Clothiers, Furnishers and Hatters.

AMUSEMENTS.

Ft. Worth Opera House
Geo. H. Dashwood, Manager.
Tuesday, October 18th.
Wilson & Rankin's World's Champion Minstrels
Entire new company, embracing America and Europe's greatest artists, headed by the emperor
Geo. Wilson, also Messrs. Schoolcraft and Coes.
And Thirty five others, new this season. A great surprise first part, the Great Balloon Ascension with 200 feet of panoramic views, showing New York Harbor, the Brooklyn Bridge, Statue of Liberty New Jersey Albany Washington, Capitol Building, etc, The great "Adonis clog" and "Willie Buffalo's oldest vest" The first part singers are attired in the court costumes of Louis XIV. A decided innovation in the minstrel line.
ONE PERFORMANCE ONLY
WEDNESDAY, OCTOBER 19th.
Grand spectacular production of the reigning dramatic sensation,
"THE WORLD"
in Six Acts and Eight Tableaux.
$10,000 for Scenery and Effects Alone!!!
The following scenes are all entirely new: The harbor and shipping deck of an ocean steamer at sea. The Sinking Ship. The Gardens of Sicily. The magnificent panorama and exquisitely beautiful effect The Moon upon the Lake. The Revolving wall. America's favorite author and actor, J. Q. LITTLE, supported by a company of unexceptionable ability.
Absolutely unapproachable in its dramatic strength and positively unrivaled in its scenic display,
Chas. L. Andrews' MICHAEL STROGOFF
AND MINUET CARNIVAL COMPANY.
FRIDAY, OCTOBER 21st
RECORD—Paris, nearly two years; London, over one year; New York, 200 nights; United States, four seasons. Company of recognized artists; scenery new and superb; costumes rich and gorgeous. Beautiful minuet ballets. Two cars phenomenalia—Forty-four people. Mons. Chiado and M'dle Eloise.

W. R. SANNER & CO.
Real Estate & Live Stock Agents.
(306 Main street, corner First)
Fort Worth, - - - Texas.
Improved and unimproved city property. Suburban and acreage property. Lands, ranches and farms for sale in all portions of Texas. Titles examined. Acknowledgements taken. Will negotiate loans on Vendor Lien notes and other securities.

MERCHANTS' and MANUFACTURERS' Bureau.
OFFICE 506 MAIN STREET.
Visitors and strangers are cordially invited to make our office headquarters while in the city.
J. P. ALEXANDER, Secretary.

The Finest Razors in the World
At Anderson's gun store.

Wells' Drug Store,

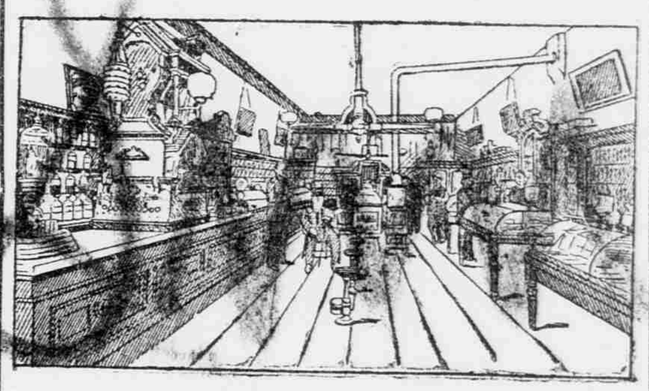

509 HOUSTON STREET.

$3.00.
None Better,
IF AS GOOD. This cut represents our great $3.00 Seamless Calf Shoe, in Button, Lace and Congress. We have them in any style of toe and all widths. The large quantities we are selling of this shoe enables us to make this low price on them. We send them by MAIL or EXPRESS to all parts of the state.
LOGAN, EVANS & SMITH.

FUEL.

Fort Worth, Tex., 707 Main St. Dallas, Tex. 110 Broadway opposite Empire Mills.

Southwestern Fuel Co.,
G. T. POTTER, Manager.
State Agents for
The Frisco Coal, a superior steam and domestic coal, similar to the McAlister coal.
The Celebrated Alabama Splint Coal, unexcelled for domestic use, especially adapted for grates—no black dust.
The Genuine Piedmont Blacksmith Coal, unsurpassed for blacksmith purposes.
Stickland Brands Anthracite Coal, in all sizes, for baseburners and grates.

FOUNDRY COKE,
Connellsville, Pa., and Tennessee will do double work of ordinary coke.

The Sloss Iron and Steel Co.,
Birmingham, Ala.,
Capacity of furnace, 500 tons Pig Iron per day, for foundry and mill purposes; grade, extra strict; quality unexcelled.
Shipments of all above articles direct from mines and furnaces at mine prices to any railroad point in Texas in car lots.

WRITE FOR QUOTATIONS.

COAL! Fort Worth Ice Co., pulp, ... lemon; ... Events ... wi... the ...
Wood! McALISTER MINES, 309 Main Street, And at the Factory.
OYSTERS! Fort Worth Ice Co., 309 Main Street,
FISH! Fort Worth, Texas.

Queen City Coal Co.,
G. T. POTTER, Manager,
707 to 711 MAIN STREET.
Agents 'Frisco coal, Piedmont blacksmith coal, Alabama splint coal, Anthracite coal, cord and stove wood. Telephone orders.

L. A. HOLT & CO.,
Coal and Wood,
Corner 6th and Rusk Streets.

FORT WORTH FUEL CO.,
ALL KINDS OF COAL.

P. A. HUFFMAN, Fort Worth, Texas. A. W. JONES, Late of Burlington, Kas. C. H. DORSEY, Late of Galveston, Tex.
P. A. HUFFMAN & CO.,
Successors to Huffman, Sellers & Co.
REAL ESTATE & LOAN AGENTS
506 Main Street, Fort Worth, Tex.
Land titles investigated, taxes paid and collections make for non-residents. Correspondence solicited. Postoffice box 197.
WE REFER BY PERMISSION TO
R. M. Van Zand, president Fort Worth National Bank; Captain M. B. Loyd, president First National Bank of Fort Worth; A. M. Britton, president City National Bank, Fort Worth; Colonel W. M. Harrison, president State National Bank, Fort Worth; W. J. Boaz, president Traders' National Bank, Fort Worth; Dr. H. S. Broiles, Mayor of Fort Worth; Colonel J. P. Smith, ex-Mayor of Fort Worth; W. A. Huffman, of W. A. Huffman Implement Company, Fort Worth; J. H. Brown, wholesale grocer, Fort Worth, Captain Sidney Martin, president the Martin-Brown Co., Fort Worth; Colonel Morgan Jones, president Fort Worth and Denver City Railway, Fort Worth; People's National Bank, Burlington, Kas.

PRICE, MAUPIN & CO.,
Northeast Corner Hanson Hotel, Ft. Worth, Tex.
LAND, LOAN AND
LIVE STOCK AGENCY.
Buy upon orders, sell upon commission, and negotiate loans upon real and personal property.