We are the doctors for your old clothes.

No Cure No Pay

North Side □ fi st C v.

Britain's referre... legal law constitute war... grievance is now of many... to market another great cr... expect that our government... how to deal with acts on the... warfare against our trade and c... it is not necessary for us to e... action. A simple, adequate and... advise Great Britain that unless... foreign commerce, he will call... the exportation of arms and m...

Quality is the Thing

I have bought the very best goods that money can buy, in every thing that men wear. "Suits" the best is the cheapest, always.

I will sell you a suit out of stock or take your measure for one made to your measure and guarantee you a perfect fit and satisfaction. Come and look my line and stock over before you buy. New and up-to-date goods just received. All old stock goes at a sacrifice.

Notice to Auto Drivers: I have the gloves. If you are contemplating a trip I have got the suit cases and traveling bags.

Six or Seven old K. & D. stock suits at $5.00 per suit. All Kincanon & Davis stock of two and three dollar hats now going at $1.00

It is my aim to have the best mens' outfitter in west Texas.

C. R. Fellmy

The Cash Store

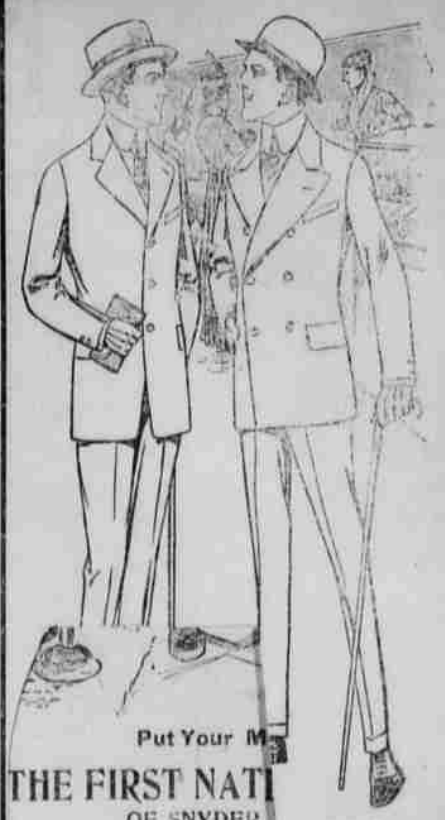

Put Your M...

THE FIRST NATI...

OF SNYDER,

The Newl...

The Steel Lined "SPEED SHELLS"

For Velocity and Accuracy

Sportsmen are willing to take their chances of spoil but they want certainty in their *Shells*.

Get the Remington-UMC "Arrow" and "Nitro Club" —the steel lined "Speed Shells."

The steel lining gives the powder—with all the force of the explosion back of the shot—shorter hull, less gas-work about wadding—equal to or get the "Best ones."

Go to the dealer who shows the *Red Ball Mark of Remington-UMC*—he can fit you on steels.

Sold by your home dealer and 5129 other leading merchants in Texas

Remington Arms-Union Metallic Cartridge Co.
Woolworth Bldg. (233 Broadway) New York City

BROWN'S WONDER NO. 233.493

Poland China Boar

The big type easy feeding kind. Sired by A Wonder Jr. weight 1020 lbs., Sire A Wonder weight 1100 lbs., Dam of animal Victor Lady 700 lbs., Victor Grant 1000 lbs.

Service $2.00

H. P. Brown, Owner
Four Blocks N. Santa Fe Depot
Snyder, Texas.

We buy, sell, exchange or repair it. A. P. Morris.

LEARN SHORTHAND

It will pay you well. It is an assured source of good employment. It is more than that. It is an invaluable personal accomplishment—a time and labor saver throughout your life.

BENN PITMAN PHONOGRAPHY

is taught in reliable schools everywhere. Let us recommend one to you. Or we will advise you about self-instruction or lessons by mail. Write to

The Phonographic Institute.
CINCINNATI, OHIO.

Benn Pitman, *Founder*.
Jerome B. Howard, *President*.

Fred A. Grayum received another car load of Dodge Brothers touring cars last week and states they are all sold and that he will receive another car load by the 10th instant. This will make 39 Dodge Cars that Fred has received since January 7th. This seems to be doing some auto business in West Texas.

Am unloading a car of the celebrated Domino Coal. Phone 154. Jim Dawson. 12tf

Fred A. Grayum received a car load of Ford Cars last week and they have all been sold already, except one which will go this week. Our country seems to be in a very prosperous condition.

We will graduate your old violin and put a $100 tone in it for a small price. Musical instruments in general repaired. A. P. MORRIS

Mrs. M. J. Fuller, Miss Mable Fuller and Mrs. H. C. Cowles and baby of New York City are the guests of Marshal Fuller and family of this city.

PLUMBING

the kind that is

Sanitary, Permanent, Pleasing

Let me plan, estimate and install your sewer systems. Bath Rooms and Sepetic Tanks.

No Charge for Plans and Estimates

J. B. (Shorty) GILDART

PHONE 87

JONES BROS.' WORLD TOURED SHOWS

The greatest shows to pay us a visit this year will be Jones Bros' Big three ring wild animal circus with a whole army of notable artists brought direct from Europe, all absolutely new to American audiences. This season the Jones brothers have combined their shows into one big, giant three fold shows, offering a grand hippodrome menagerie and gorgeous spectacular ballet. Coming in their own steel cars with everything spic and span, with the largest collection of trained wild animals ever brought together in captivity. These highly educated denizens of the jungle seem to possess almost human intelligence and the Jones brothers have already increased their already large zoological congress by a number of elephants, lions, camels and grizzly bears. Hundreds of high class acts are presented in the arena and the number of high school and prancing horses, high jumping horses are legion. Indeed Jones Brothers are renowned for the superlative beauty of these equine wonders; no show travelling carries a finer assortment of thoroughbred horses and ponies. Novelties galore are shown under the big top and as an innovation the Jones Brothers will introduce an Amazon ballet of the world's most graceful dancers. These exquisitely formed young women, fresh from their Parisian triumphs, appear as if moulded by the sculptor's art. They are grace personified and in a whirlwind dancing novelty are alluring specimens of feminine beauty. Miss Irma Clare, a statuesque beauty who represents "Peace" in the "Marble Nymphs" has won the prize for the Continental Europe. The grand free street parade is a revelation in lavish splendor. This is the circus that you are waiting for—the worth while shows. Don't forget that the date will be Snyder, Tuesday, October 24.

SERVICE STATION

For Dodge Brothers and Ford Cars.

All parts and accessories kept in stock for these cars.

Just one block west of the Post Office in building recently vacated by the Snyder Garage. **Free Air and Filling Station** in connection with **Service Station.**

FRED A. GRAYUM, Prop.

District Clerk, W. S. Adamson, has added two noble beats to the Chamber of Commerce collection of agricultural products.

Wall paper, Wall paper. Warren Brothers.

R. C. Hern of Hermleigh was here on business Monday and paid the Signal a substantial visit.

Try a sack of Bells of Vernon Flour. Townsend, Oglesby & Co.

Get my prices on Wall Paper before you send the order to Sears and Roebuck. A. P. Morris.

THE SUNDAY SCHOOL

...try the Cash Grocer... ...ters. Mother wants ...

That it is ...her another sack of this ...day Rebo... ...Flour that's sold and ...ranks ...ed to be the best. If you ...shown ...ind it so you get your money ...adopted ...the extra too, some Canned ...Sunday ..., some Sun-Kissed canned cor... ...San Fe... and berries and peaches and ...

I ... more of that Catsup and Pickles ...Sunda... of the Hennin line. Pure food ...teach... ...? Well I guess so. The parcel ...i new... ...stock staple and fancy groceries ...as s... ...to be had here. They sold my ...mem... ...Premium Hams and Bacon... ...reminds me, corn is sent up ...

(b) The destruction of the liquor traffic.

(c) The extinction of the Cigarette habit.

(d) The surrender of every self indulgence which impairs or destroys the power to render service to God and man.

2. Recognizing the value and importance of World's Temperance Sunday as a special occasion of Temperance instruction and Temperance Pledge Signing, we urge the observance of that occasion throughout all Sunday Schools and we earnestly request that every Sunday School prepare a special Temperance program to be given as best suited to conditions and their respective surroundings, therefore the Sunday School department of the Woman's Christian Temperance Union makes its annual appeal to the Pastors and Sunday School superintendents to observe World's Temperance Sunday with the United Sunday School Temperance Rally Contest. This means each Sunday School prepare (commence now) a Temperance program and enter the contest as has been done for three years past. The first and second years the Christian Sunday School won the banner which was offered by the W. C. T. U. to the Sunday School giving the best program, the third year, the Presbyterian Sunday school carried off the Temperance Banner and all wait with interest, not only to see which Sunday School will march off with the Banner, but also to listen to the fine program.

The object of this effort is to increase interest in the quarterly Temperance lessons, to stimulate Temperance work in the Sunday School and create a greater bond of sympathy between all Sunday school workers, thus educating the young to a standard of total abstinence.

The appeal to each pastor and Sunday school superintendent "Will you assist with your school to do this?" The pastors are requested to say something special to draw attention to this program. Also announce this Sunday School Temperance Rally Day every Sunday before the World's Temperance Sunday.

3. We further urge that throughout all the courses of graded lessons four Bible Temperance Lessons for each year shall be supplied; and that the selection of such Bible Temperance Lessons be governed by the same sound principle of adaption to the selection of other lessons.

4. With Thanksgiving to God we rejoice in the awakening of conscience throughout the churches and community toward the evils of intemperance, especially as represented by the liquor habit and liquor traffic and by the cigarette evil. We rejoice in the increase in temperance sentiment, the spread of temperance education in Church and Sunday Schools and in Public schools and by means of the Public Press; and especially do we thank God for the united efforts of religious, moral and civic agencies, in combating these evils and for the victories won by this army of allies over that great destroyer of body, mind and soul, the saloon. We rejoice that in these victories the Sunday School has its vital share.

In hearty co-operation with other agencies the Sunday School pledges itself to unceasing warfare against the legalized saloon. Looking with unfaltering confidence for the coming of that day when we may join the song of triumph: "Thanks be unto God which giveth us the victory through our Lord, Jesus Christ."

Cordially yours for service,
W. C. T. U.

Mr. B. E. Wagner was here Friday from the Knapp country.

Andrew Kemp was here Monday from Hermleigh.

Charlie Jones has accepted a position as bill clerk for the R. S. & P.

Fred A. Grayum made a business trip to Colorado City Tuesday and Sweetwater Wednesday.

...e Signal and Semi-Weekly Dallas News for $1.75.

The Sanitary BARBER SHOP

Lockhart & King, Props.

HOT AND COLD BATHS IN CONNECTION

Agents for Acme Steam Laundry, Ft. Worth

North side Square Next door to Rogers & Casteven's

M. E. Rosser H. M. Boyd

ROSSER & BOYD

Lawyers

Office ...

Land

83

730

...enger Touring Roadster $723

Money T...

in any quantity on desirable ... Rates as low as eight per cent and for periods from three to ten years.

—We Make Our Own Inspections—

Baker, Grayum & Anderson

SNYDER, TEXAS

M. A. BAIRD

Dealer In

Saddles, Harness and Leather Goods.

Moved to new building on East Bridge Street.

Your business is respectfully solicited.