**Snyder 4; Hermleigh 3.**

The Snyder High School baseball team played the Hermleigh High School team at Hermleigh last Saturday afternoon.

It was a good game and showed good playing on both sides. The score stood four to three in favor of the Snyder boys.

A feautre of the game was Mullin's pitching.

The line up of the Snyder team was as follows:

McMillan, rf,
Deavours, 1b,
Eubank, c
Johnston, 2b and p
H. Grayum, ss,
J. Grayum, cf,
Mullins, 3b and p
Hutcheson, lf,
Hull, ss.

The lineup of the Hermleigh team has not been furnished.

---

J. C. Halvston was here Monday from Merkel.

---

**PROMINENT CITIZEN TESTIFIES FOR VITONA**

The following expression, from a prominent Scurry County man, fully explains itself:

Hermleigh, Tex., Oct. 18, 1915.

Eld. M. M. Melton:

Dear Sir:

I write this to let you know that I have been greatly benefited by the use of VITONA and can recommend it as being all that you claim for it. I am 58 years old and feel better than I have felt for several years.

Respectfully,

23-4t. N. M. LESLIE

Vitona can be had at the Signal office or address P. O. Box P., Snyder, Texas

The Telephone Joy of Farm Life.

Life on the farm is made pleasanter and more secure by Bell Telephone Service.

Pleasanter, because it brings messages of cheer and companionship from friends far away; more secure because it brings help immediately when there is need.

Write our nearest office for information.

The Southwestern Telegraph & Telephone Company

S.R.14.


# EVERY PEANUT CAN BE MARKETED

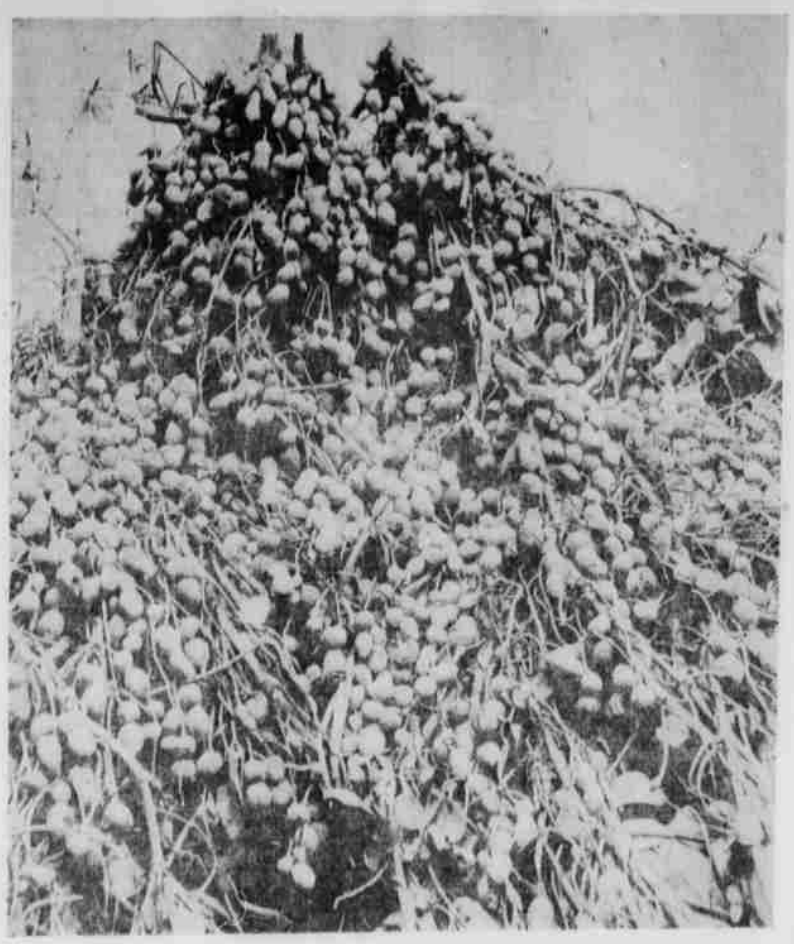

The uncertainty of the oil mill men as to whether there will be sufficient production of peanuts in this trade radius to warrant preparation for crushing and the uncertainty of the farmer, on the other hand as to a local market for his crop are operating to hold back peanut planting in some sections of the State.

With a view of removing this uncertainty, the Texas Industrial Congress recently addressed an inquiry to the active seed oil mills asking if they are preparing to crush this year's crop and what quantity of nuts each expects to handle. Out of fifty-seven mills that have made themselves right, twenty-seven state that they will be in the market for nuts in quantities ranging from 10,000 to 100,000 bushels. A mill at Houston will handle 2,000,000 bushels if it can get them. As compared with the market and production of forty thousand acres cultivated last year, there is now in sight as shown by responses from one-fifth of the mills in Texas, a market for the production of more than seven hundred thousand acres. This calculation is low as it does not include oil mills in Hillsboro and Rock Springs that are preparing to handle the total yield in these counties, mills in Taylor, Limestone, Wood and Walker that will take all the nuts grown in their sections nor those in Kaufman, Falls, Wichita, Dallas, Red River, Jones and Jackson counties that will prepare to crush if the farmers plant a sufficient acreage to make the business worth while. The minimum quantity indicated as being worth considering is given as ten thousand bushels or the nuts from three hundred acres.

The Texas Industrial Congress is distributing a bulletin on the peanut that deals with the culture of the crop and suggests a grower's association as one way of meeting the market's uncertainty about preparing to handle the nuts and thereby establishing a local market. There should be little difficulty in securing seed for planting following last year's great crop, as any city in Texas has them at reasonable prices or will get them for their customers.

---

Henry Wellborn and T. E. Perle returned Saturday from Kansas City where they went to sell an car of cattle. They found a better market than they expected. Mr. Wellborn says that country has dry weather the same as this.

---

Joe Strickland and Charlie Rack of Snyder, V. L. Lawrence and G. W. Dagnbery of Ira, and L. H. Woodson of Dunn left over the R. R. & P. Sunday to attend the Odd Fellows Grand Lodge.

**The Scholastic Census**

Miss Nona Pryor was selected by the Board of Trustees of the Snyder schools to take the census. She has been all over the territory of the District and has enrolled 756 pupils so far. There may be a few who have been missed. If so, the parents will do the schools a favor and their children, besides, if they will see to it that they are enrolled. This is a very important matter as the schools get the most apportionment on all people enrolled. We kindly ask all persons to make inquiry as to this matter at once and report to Miss Pryor before the first day of April since the census must be completed in this month.

If it is more convenient parents may give all the enrollment at home some blanks for that purpose.

Respectfully,

E. A. WATSON,
Superintendent.

---

**NOTICE OF THE FIRST MEETING OF CREDITORS**

In the District Court of the United States for the Northern District of Texas, in Bankruptcy, Abilene, Texas.

IN THE MATTER OF
James Johnston Hunter, Bankrupt.
No. 192 in Bankruptcy.

Abilene, Texas, March 18, 1916.

To the Creditors of James Johnston Hunter, also trading as Hunter Mercantile Co. of Snyder, in the County of Scurry and District aforesaid, a bankrupt: Notice is hereby given that on the 18th day of March, A. D. 1916, the said James Johnston Hunter was duly adjudged bankrupt, and that the first meeting of his creditors will be held at my office in the City of Abilene, Taylor County, Texas, on the 1st day of April, A. D. 1916, at 10 o'clock in the forenoon, at which time the said creditors may attend, prove their claims, appoint a trustee, examine the bankrupt and transact such other business as may properly come before said meeting.

K. K. LEGETT,
Referee in Bankruptcy.

---

Granville Johnson of Lubbock visited here a few days ago.

**FREE**

With $1.00 or more of goods bought for cash or account settled amounting to $1.00 or more will give free Gold Fish and Globe, Monday, March 27th. 41

---

Dr. S. B. Kirkpatrick of Hackdale, was here this week on business. He practiced medicine here for several years and has considerable property holdings in Snyder.

---

C. A. Jones, of Borden county, 12 miles west of Plymouth was in town Monday and took off a stock of coal oil. He said he was going to plant some so-called acres in corn.

---

SOCIETY PRINTING, MONOGRAM stationery, wedding invitations, club year books and other classes of printing that requires typographical ability. The Signal.


LEARN SHORTHAND

It will pay you well. It is a second means of good employment. It is more than cost. It is an profitable income accomplishment—a time and labor saver throughout your life.

BENN PITMAN PHONOGRAPHY

is taught in reliable schools everywhere. Let us recommend one to you. Or we will advise you about self-instruction or lessons by mail. Write to

The Phonographic Institute.
CINCINNATI, OHIO.

Benn Pitman, Founder.
Jerome B. Howard, President.



This is the Season of the Year

When a new buggy, new harness and new saddle will be in demand. Maybe your old harness needs to be overhauled. We can do it the Guaranteed Way.

D. P. STRAYHORN

Everything in a First-Class Leather Establishment
NORTH SIDE


**Notice**

We have employed the services of Mr. C. E. Margette, as laundry driver and he will call for and deliver your laundry hereafter. It may be necessary to lend him a helping hand in locating just where you live as he comes here unacquainted. 40

SNYDER STEAM LAUNDRY

---

Our old friend A. M. Johnston from the banks of Deep Creek near Dunn was here Monday to see the Court begin to grind.

---

Mrs. E. C. Sims, of Snyder is a guest in the home of Mr. and Mrs. Lon Harper.—Ennis Daily News.

---

Albert Leach went to Flowness on Monday.

---

**THE VOICE OF NOW!**

It is the present, the today, the NOW in which we are interested. Shakespeare wisely says:

"Tomorrow never yet
On any living mortal rose or set."

It is the printed page which deals most intimately and with the greatest detail in the movements of the present. It is THE VOICE OF NOW proclaiming to the world the things that are happening today. The government of the United States is NOW gravely concerned in certain aspects of the war in Europe and has had thrust on it several serious international problems which are NOW in process of solution. The American farmer is NOW interested in this titanic struggle, for his interests are being affected by it today and will be tomorrow, and he wants to keep in close touch with it NOW.

EVERYBODY is interested in the cotton crop from the time of its planting to the days of its harvesting and marketing. They want to know "the NOW" in all that pertains to the great Southern staple; they want to know "the NOW" of all other agricultural markets, the latest in modern farming, the facts of the warehousing problem, and all else that pertains to the progress of the time in every theater of life.

The tens of thousands of men and women who know the Semi-Weekly Farm News know it is "THE VOICE OF NOW," telling in direct and positive tones of what is going on at home and abroad.

"Now is the time
Now is the hour."

THE SEMI-WEEKLY FARM NEWS
A. H. Belo & Co., Publishers
Dallas, Texas

BARRED PLYMOUTH ROCK
Eggs For Sale

Packed and shipped, per setting $1.00
Delivered in Snyder, per setting .75
At residence per setting .50

C. C. BRACKEEN
Snyder, Texas


State of Ohio, City of Toledo, } ss.
Lucas County.

Frank J. Cheney makes oath that he is the senior partner of the firm of F. J. Cheney & Co., doing business in the City of Toledo, County and State aforesaid, and that said firm will pay the sum of ONE HUNDRED DOLLARS for each and every case of Catarrh that cannot be cured by the use of HALL'S CATARRH CURE.

FRANK J. CHENEY.

Sworn to before me and subscribed in my presence, this 6th day of December, A. D. 1886.

(Seal) A. W. GLEASON,
Notary Public.

Hall's Catarrh Cure is taken internally and acts directly upon the blood and mucous surfaces of the system. Send for testimonials, free.

F. J. CHENEY & CO., Toledo, O.

Sold by all Druggists, 75c.

Take Hall's Family Pills for constipation.


MUSIC STORE

Popular songs, teaching pieces instruction books and everything in the string instrument line.

Agent

for the Lyon & Healy Pianos; come and see the new model K at $350.00 the best piano value in AMERICA.

J. D. BOYD

South of Post Office.



STUDEBAKER

"The Car Ahead"

Forty H. P. Four — $950. Delivered

Fifty H. P. Six — $1125. Delivered

W. C. FULLILOVE, Dealer,
Snyder - Texas

YOU CANNOT MAKE IT LOOK BIGGER

no matter what you try on your coal. It grows less instead of greater all the time. Suppose you have us replenish your supply while this reminder is fresh in your memory. We won't magnify prices or skimp on the coal. You'll be satisfied with the coal the cost and the service.

JIM DAWSON



PELLAGRA AND HOOK WORM
PERMANENTLY CURED

For eight years Dr. W. J. McCrary, a graduate practicing physician, has had the most remarkable success in curing Pellagra and Hook Worm diseases in his practicing territory in Northern Alabama, and now these wonderful Remedies are being offered to sufferers over the entire South. Cures have been effected in the very worst stages of Pellagra and Hook Worm by Dr. McCrary's Remedies, and the cure is permanent—not a temporary relief. Patients bed-ridden and out of mind treated seven and eight years ago for Pellagra were cured in a few weeks, and are in fine health today. Hundreds of testimonials are gladly given by these patients of Dr. McCrary.

TREATMENT FREE OF CHARGE IF WE DO NOT CURE YOU. WE ALSO DIAGNOSE YOUR CASE AND ADVISE YOU FREE. WRITE FOR BOOK AND FULL PARTICULARS TODAY

Dr. W. J. McCrary Pellagra and Hook Worm Remedies, Incorporated.

48tf Box 103, Carbon Hill, Alabama



City Garage

is making

POST OFFICE ALLEY

Famous

THE CITY GARAGE

"Repairs, That's us."

D. Elmer Bibbee

Snyder, - - - - Texas