PUBLIC DAILY LEDGER
MAYSVILLE, KY.

Mrs. Kate King is better and able to be out.

Fred Frank, once of the Maysville Baseball team, will be given a trial by the St. Louis league club this season.

When pain or irritation exists on any part of the body the application of Ballard's Snow Liniment will give prompt relief. Price, 25 and 50 cents. J. Jas. Wood & Son.

There are evidences that Uncle Tom's Cabin is never going to die. It seems to have lost none of its popularity during the past decade. Of course the performance is given at popular prices, but no other attraction would draw the houses this historic drama draws, no matter how cheap the admission price might be. Uncle Tom's Cabin has the attributes of a great poem, or a masterpiece in prose, or a vital product of brush or chisel. It has filled its flagon at the fountain of youth. The Davis Company will present at Washington Opera-house, next Tuesday, February 20th, matinee and night, what it is said to be the best production of Uncle Tom's Cabin ever put on the stage.

Question Answered.

Yes, August Flower still has the largest sale of any medicine in the civilized world. Your mothers and grandmothers never thought of using anything else for Indigestion or Billiousness. Doctors were scarce, and they seldom heard of Appendicitis, Nervous Prostration or Heart Failure, etc. They used August Flower to clean out the system and stop fermentation of undigested food, regulate the action of the liver, stimulate the nervous and organic action of the system, and that is all they took when feeling dull and bad with headaches and other aches. You only need a few doses of Green's August Flower, in liquid form, to make you satisfied there is nothing serious the matter with you. For sale by J. C. Pecor.

FIREMEN FRATERNITY INSURANCE CO.
Insures against
FIRE, WIND and LIGHTNING
Purely co-operative, cheap, safe and conservative.
J. M. COLLINS, Attorney, Agent,
No. 35 West Third Street, Maysville, Ky

Frequent Coughing

Inflames the lungs. Foley's Honey and Tar stops the coughing and heals the lungs. The ordinary cough medicines which are simply expectorants, will not do this as they keep the lungs irritated in throwing off the phlegm. J. Jas. Wood & Son and Armstrong & Co.

SOCIETY

Miss Margaret Duke Watson entertained with a theater party Saturday evening in honor of Miss Gould and Mrs. Samuel R. Harover.

Miss Lida Rogers gave a bowling party Saturday morning in honor of Miss Gould of Parkersburg W. Va., the guest of Mrs. Pearce Browning.

To Stop a Cold.

After exposure or when you feel a cold coming on, take a dose of Foley's Honey and Tar. It never fails to stop a cold if taken in time. Take nothing else. J. Jas. Wood & Son and Armstrong & Co.

There were four additions to the membership of the M. E. Church, South, at Dover during the meeting. Rev. J. O. A. Vaught assisted Rev. W. S. Taylor in receiving the new members into the Church.

You can help any one whom you find suffering from inflamed throat; laryngeal trouble, bronchitis, coughs, colds, etc., by advising the use of Ballard's Horehound Syrup; the great remedy for coughs and colds. Price, 25 and 50 cents. J. Jas. Wood & Son.

Mrs. T. H. Armstrong of Bracken, Miss Cassie Kouns of Greenup, Mrs. Tom Wilson of Lewis and Mrs. B. F. Reynolds of Nicholas have been appointed to receive subscriptions from ladies in their respective counties for the Goebel Monument Fund.

Don't let the hand of time paint wrinkles on your face. Keep young, by keeping the blood pure and the digestive organs in a healthful condition. Herbine will do this. Health is youth, disease and sickness brings old age. Price, 50 cents. J. Jas. Wood & Son.

ALL KINDS OF

Queensware!

Has advanced. In anticipation of this fact we bought heavily last fall and can give the correct prices on our Dinner and Toilet Wares. New patterns are on the road. Call early and get the advantage in price. Fancy China of all kinds. 5 and 10 cents goods galore.

BROWN'S CHINA PALACE
40 W. Second St., Maysville, Ky.

The Masons of Aberdeen will have a banquet Thursday evening.

Editor D. M. Drenan of The Manchester Signal is a candidate for Mayor of Manchester.

Fatal delays are caused by experimenting with cough and cold cures. Foley's Honey and Tar will prevent a cold from resulting in Pneumonia. J. Jas. Wood & Son and Armstrong & Co.

John S. Taubman, a brother of Elder George P. Taubman formerly of Maysville, died last week at Cleveland, O.

Ivanhoe Lodge, K. of P., Winchester, has appointed committees to make preparations for the meeting of the Grand Lodge in that city, October 23d.

Does It Pay To Buy Cheap?

A cheap remedy for coughs and colds is all right, but you want something that will relieve and cure the more severe and dangerous results of throat and lung troubles. What shall you do? Go to a warmer and more regular climate? Yes, if possible; if not possible for you, then in either case take the only remedy that has been introduced in all civilized countries with success in severe throat and lung troubles, "Boschee's German Syrup." It not only heals and stimulates the tissues to destroy the germ disease, but allays inflammation, causes easy expectoration, gives a good night's rest, and cures the patient. Try one bottle. Recommended many years by all druggists in the world. For sale by J. C. Pecor.

The Government report of the wheat crop says the yield last year was 517,300,000 bushels. The acreage sown last fall is estimated at 30,150,000 acres, which is 200,000 more than in 1898. The average condition is 97.1.

DYSPEPSIA

"My wife suffered for many years from Nervous Dyspepsia, Sick Headache, Sleeplessness and Nervous Debility," writes John Kelloes, Philadelphia. "We tried many physicians and numerous remedies, but with no results, until I heard of Johnson's Dyspepsia Cure. We bought six boxes, and the results far surpassed our expectations. She now eats and sleeps well, is gaining in flesh, and her color, which had got to be yellow and sickly, is now as fresh as when we were first married, and I tell her that Johnson's Dyspepsia Cure has made her ten years younger."
LARGE BOX 10 CENTS. (25 TABLETS)
SENT BY MAIL FOR FIVE 2-CENT STAMPS.
MADE AT THE JOHNSON LABORATORIES, INC., PHILA.
THOS. J. CHENOWETH, Druggist.

OSTEOPATHY
Dr. C. S. KENNEDY.
OFFICE—No. 221 WEST SECOND STREET.
"Consultation and examination free."

NEW YORK STORE
OF HAYS & CO.
To Our Farmer Friends

Don't buy any Tobacco Cottons until you price ours.
FAIR TOBACCO COTTON at 1½¢ per yard.
GOOD TOBACCO COTTON at 2¢ per yard.

DOMESTICS! If you are in need of any Bleached or Unbleached Muslins our store is the one to call on. Cheaper than ever. Good Cotton 4½¢, bleached; Lonsdale, bleached, 7½¢; 10-4 Sheetings 14¢. Just arrived, a large assortment of Window Blinds, 10¢ on up. Lace Curtains from 49¢ on up. Carpets and Mattings cheaper than ever.

SHOES! SHOES! SHOES! Plenty of them, cheaper than ever. Men's good Shoes, 98¢; Ladies' from 50¢ on up; $2 Shoes now $1.50; Baby Shoes 23¢; Rubbers 24¢.

NEW YORK STORE OF
HAYS & CO

☞P. S.—Indigo Blue Calico 4¢; good Fancy Calico 4¢; Clark's Thread 4¢ a spool; good Thread, 200 yards on each spool, 2 spools for 5¢.

A HAPPY NEW....
....YEAR TO ALL!

And to begin the new year well buy your GROCERIES where you can get the best goods for the least money, and to convince you I will quote

A FEW PRICES!

2 cans Gibbs's Extra Small Peas .....25c., worth 30c.
1 can Signature Brand Asparagus Tips.....20c., worth 25c.
1 can Extra Small Siftered Peas.....10c., worth 12c.
2 cans Sugar Corn.....15c., worth 20c.
1 pound fancy Evaporated Peaches 10c., worth 12c.
1 can Plum Pudding.....10c., worth 25c.
3 cans hand packed whole Tomatoes 25c., worth 30c.
2-lb can extra fancy Evaporated Peaches.....25c., worth 30c.
2 p'k'gs Fairbank's Gold Dust.....5c., worth 10c.
Pure Buckwheat Flour, per pound, 4c., worth 5c.

ALL GOODS DELIVERED FREE TO ANY PART OF THE CITY.

M. P. REDMOND, Neptune Hall .....GROCER.

LION COFFEE

Used in Millions of Homes!
Accept no substitute
Insist on LION COFFEE, in 1 lb. pkgs.

Best Coffee for the Money!
Try LION COFFEE and you will never use any other. It is absolutely pure Coffee and nothing but Coffee.

STRENGTH, PURITY AND FLAVOR

These articles mailed FREE in exchange for lion heads cut from front of 1 lb. LION COFFEE pkgs.

Gold Collar Button.
Mailed free for 5 lion heads cut from Lion Coffee wrappers and a 2-cent stamp. Made of rolled gold and with mother-of-pearl back; suitable alike for ladies and gentlemen. This shape is handy and popular.

Daisy Neck-Pin.
Genuine Hard-Enamel and Gold.
For 18 lion heads and a 2-cent stamp. The illustration is only two-thirds actual size. Color a delicate pink, with jewel setting and gold trimmings. Best enamel finish, stylish and durable.

"The Lion's Bride."

Mailed free for 12 lion heads cut from Lion Coffee wrappers and a 2-cent stamp. An unusually fine picture, from the brush of the noted German artist, Gabriel Max. It is founded on Chamisso's poem, "The Lion's Bride." The story is interesting, and we send with each picture a handsome folder, containing copy of the poem and telling all about it. Size, 15x26 inches.

"Dorothy and Her Friends."

A bright, cheery picture.
For 8 lion heads and a 2c. stamp.
A bright, cheery picture, representing a little girl playing with her chickens and her rabbits. The predominating colors are rich reds and greens. Size, 14x28 inches.
For 10 lion heads and 2-cent stamp we will mail it tinted, ready for hanging.

Stylish Belt-Buckle.

Handsomely gold-plated, with Roman finish, and set with ruby colored jewel in the center. This will be welcomed for "dressed-up" occasions by the ladies who like to wear different colored sashes. The gold-finish goes well with any of them. Given for 20 lion heads and a 2-cent stamp.

Ladies' Apron.

Made of good quality lawn, with alternate revering and tucks; broad hem at bottom, and is neatly gathered at waist; a very superior and stylish article. Size, 36 x 40 inches.
Given for 20 lion heads and a 2-cent stamp.

Fruit Picture.

Size, 16x24 inches. Given for 8 lion heads and a 2-cent stamp.

50-Foot Clothes Line.

Given for 15 lion heads and a 2-cent stamp.
Made of closely braided cotton threads, strong, and will give the best of satisfaction.

Box of Colored Crayons.

For 10 lion heads and a 2c. stamp.
Fine wax crayons, fifteen different colors, accompanied with outline pictures for coloring. Each crayon is wrapped with strong paper, to prevent breaking.

Child's Drawing Book.

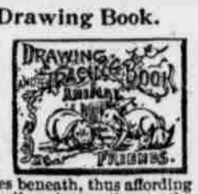

A collection of nice outline pictures bound into book form with sheets of tissue paper between the leaves. On these tissue pages the children can trace the pictures beneath, thus affording enjoyment, as well as instruction to the hand and eye. These drawing books and the box of crayons go very well together. There are six different kinds, and each drawing book requires 6 lion heads and a 2-cent stamp.

Naval Box Kite.
See it Fly!

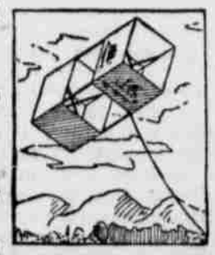

The celebrated box kite now so popular. Thirty inches long and comes safely folded, but can quickly be spread to fly. Every American boy wants one, and older persons also are interested
Mailed free for 40 lion heads cut from Lion Coffee wrappers and a 2-cent stamp.

Mantel Clock.

By express, prepaid, for 110 lion heads and a 2c. stamp.
Frame beautifully finished with gilt. Stands 5 inches high. A beauty and good time-keeper.

Alarm Clock.

Sent by express, prepaid, for 80 lion heads and a 2-cent stamp. When ordering either clock, please name your nearest Express Office, if there is no express office located in your town.

Ladies' Scissors.

Length, five inches, suitable for cutting, trimming and general household use. Given for 12 lion heads and a 2c. stamp.

Razor.

Given for 35 lion heads and a 2-cent stamp. A first-class razor, made of best English steel, and extra hollow-ground.

Rubber Dressing Comb.

For 10 lion heads and a 2-cent stamp. Length, 7 inches, full size and weight. Made of genuine India rubber, finely finished. Appropriate for a ladies' dressing-case or for use in the household.

Game "India."

Similar to "Parchesi," which has been played in eastern countries since before the dawn of history. The illustration shows plan of the game, with usual counters, dice and dice-cups accompanying it. A game which people never tire of playing. Given for 20 lion heads and a 2-cent stamp.

Every time you buy a pound package of LION COFFEE you have bought something else, too. Don't overlook it! You have bought a certain portion of some article to be selected by you from our new Premium Lists!

THE ABOVE ARE ONLY A FEW OF THE LION COFFEE PREMIUMS. Another list will shortly appear in this paper! Don't miss it! The grandest list of premiums ever offered!

You always know LION COFFEE by the wrapper. It is a sealed package, with the lion's head in front. It is absolutely pure if the package is unbroken. LION COFFEE is roasted the day it leaves the factory.

IMPORTANT NOTICE.
When writing for premiums send your letter in the same envelope or package with the lion heads. If more than 15 lion heads are sent, you can save postage by trimming down the margin. Ask your grocer for large illustrated premium list. Address all letters to the
WOOLSON SPICE CO., Toledo, Ohio.

SEND NO MONEY WITH YOUR ORDER, cut this ad. out and send to us and we will send you OUR HIGH GRADE DROP CABINET BURDICK SEWING MACHINE by freight, C. O. D. subject to examination. You can examine it at your nearest freight depot and if found perfectly satisfactory, exactly as represented, equal to machines others sell as high as $60.00, and THE GREATEST BARGAIN YOU EVER HEARD OF, pay your freight agent our Special Offer Price $15.50 and freight charges. Machine weighs 120 pounds and the freight will average 75 cents for each 500 miles. GIVE IT THREE MONTHS' TRIAL in your own home, and we will return your $15.50 any day you are not satisfied. We sell different makes and grades of Sewing Machines at $8.50, $10.00, $11.00, $12.00 and up, all fully described in our Free Sewing Machine Catalogue, but $15.50 for this DROP DESK CABINET BURDICK is the greatest value ever offered by any house.

BEWARE OF IMITATIONS by unknown concerns who copy our advertisements, offering unknown machines under various names, with various inducements. Write some friend in Chicago and learn who are reliable and who are not.

THE BURDICK has every MODERN IMPROVEMENT, EVERY GOOD POINT OF EVERY HIGH GRADE MACHINE MADE, WITH THE DEFECTS OF NONE. Made by the best makers in America, from the best material money can buy.

SOLID QUARTER SAWED OAK DROP DESK CABINET, piano polished. One illustration shows machine closed (head dropping from sight) to be used as a center table, stand or desk, the other open with full length table and head in place for sewing. 4 fancy drawers, latest 1899 skeleton frame, carved, paneled, embossed and decorated cabinet finish, finest nickel drawer pulls, rests on four casters, adjustable treadle, genuine Smyth iron stand. Finest large High Arm head, positive four motion feed, self threading vibrating shuttle, automatic bobbin winder, adjustable bearings, patent tension liberator, improved loose wheel, adjustable pressure foot, improved shuttle carrier, patent needle bar, patent dress guard, head is handsomely decorated and ornamented and beautifully nickel trimmed. GUARANTEED the lightest running, most durable and nearest noiseless machine made. Every known attachment is furnished and our Free Instruction Book tells just how anyone can run it and do either plain or any kind of fancy work. A 20-Years' Binding Guarantee is sent with every machine.

IT COSTS YOU NOTHING to see and examine this machine, compare it with those your storekeeper sells at $40.00 to $60.00, and then if convinced that you are saving $25.00 to $40.00, pay your freight agent the $15.50. WE TO RETURN YOUR $15.50 if at any time within three months you say you are not satisfied. ORDER TO-DAY. DON'T DELAY. (Sears, Roebuck & Co. are thoroughly reliable.—Editor.)

Address, SEARS, ROEBUCK & CO. (Inc.) Chicago, Ill.

A BOON TO MANKIND!

DR. TABLER'S BUCKEYE PILE CURE

A New Discovery for the Certain Cure of INTERNAL and EXTERNAL PILES, WITHOUT PAIN.

CURES WHERE ALL OTHERS HAVE FAILED.
TUBES, BY MAIL, 75 CENTS; BOTTLES, 50 CENTS.
JAMES F. BALLARD, Sole Proprietor, - - 310 North Main Street, ST. LOUIS, MO.
J. JAS. WOOD & SON, Agents, Maysville, Ky.

MONARCH Sewing Machine OIL. For Sewing Machines, Typewriters, Fire Arms, etc. The Highest Grade. Get it from your dealer.
Baird Bros. & Co., Cleveland, O.

BRINGS BACK THE LUSTRE — MAKES OLD LOOK NEW!
Monarch Polish
For Furniture, Pianos, Tiling, Hardwood Finish
For sale by all Dealers.
BAIRD BROS. & CO. CLEVELAND, O.

SEND US ONE DOLLAR

Cut this ad. out and send to us with $1.00, and we will send you this NEW IMPROVED ACME QUEEN PARLOR ORGAN, by freight C. O. D., subject to examination. You can examine it at your nearest freight depot, and if you find it exactly as represented, equal to organs that retail at $75.00 to $100.00, the greatest value you ever saw and far better than organs advertised by others at more money, pay the freight agent our special 90 days' offer price, $31.75, less the $1.00, or $30.75, and freight charges.

$31.75 IS OUR SPECIAL 90 DAYS' PRICE Less than one-half the price charged by others. Such an offer was never made before.

THE ACME QUEEN is one of the most DURABLE AND SWEETEST TONED instruments ever made. From the illustration shown, which is engraved direct from a photograph, you can form some idea of its beautiful appearance. Made from solid quarter sawed oak, antique finish, handsomely decorated and ornamented, latest 1899 style. THE ACME QUEEN is 6 feet 5 inches high, 42 inches long, 23 inches wide and weighs 350 pounds. Contains 5 octaves, 11 stops, as follows: Diapason, Principal, Dulciana, Melodiac Celeste, Cremona, Bass Coupler, Treble Coupler, Diapason Forte and Vox Humana; 2 Octave Couplers, 1 Tone Swell, 1 Grand Organ Swell, 4 Sets Orchestral Toned Resonatory Pipe Quality Reeds, 1 Set of 32 Pure Sweet Melodia Reeds, 1 Set of 32 Charmingly Brilliant Celeste Reeds, 1 Set of 24 Rich Mellow Smooth Diapason Reeds, 1 Set of 24 Pleasing Soft Melodious Principal Reeds. THE ACME QUEEN action consists of the celebrated Newell Reeds, which are only used in the highest grade instruments; fitted with Hasmond Couplers and Vox Humana, also best Dolge felts, leathers, etc., bellows of the best rubber cloth, 3-ply bellows stock and finest leather in valves. THE ACME QUEEN is furnished with a 10x14 beveled plate French mirror, nickel plated pedal frames, and every modern improvement. We furnish free a handsome organ stool and the best organ instruction book published.

GUARANTEED 25 YEARS. With every ACME QUEEN ORGAN we issue a written binding 25-year guarantee, by the terms and conditions of which if any part gives out we repair it free of charge. Try it one month and we will refund your money if you are not perfectly satisfied. 500 of these organs will be sold at $31.75. ORDER AT ONCE. DON'T DELAY.

OUR RELIABILITY IS ESTABLISHED If you have not dealt with us ask your neighbor about us, write the publisher of this paper or Metropolitan National Bank, or Corn Exchange Nat. Bank, Chicago; or German Exchange Bank, New York; or any railroad or express company in Chicago. We have a capital of over $100,000.00, occupy entire one of the largest business blocks in Chicago, and employ nearly 2,000 people in our own building. WE SELL ORGANS AT $23.00 and up; PIANOS, $115.00 and up; also everything in musical instruments at lowest wholesale prices. Write for free special organ, piano and musical instrument catalogue. Address, (Sears, Roebuck & Co. are thoroughly reliable.—Editor.)

SEARS, ROEBUCK & CO. (Inc.), Fulton, Desplaines and Wayman Sts., CHICAGO, ILL.