OUR INDUSTRIAL EDITION

SECTION ONE.
EIGHT PAGES.

Public Ledger

DAILY — "UNITED WE STAND, DIVIDED WE FALL" — Maysville Republican

PRICE
10 CENTS.

WEEKLY REPUBLICAN—1867.
DAILY PUBLIC LEDGER—1892.

MAYSVILLE, KY., SATURDAY, APRIL 9, 1910.

HISTORICAL SECTION.

The Best City on the Ohio River Between Pittsburgh and Cincinnati.

E. L. Worthington's Residence

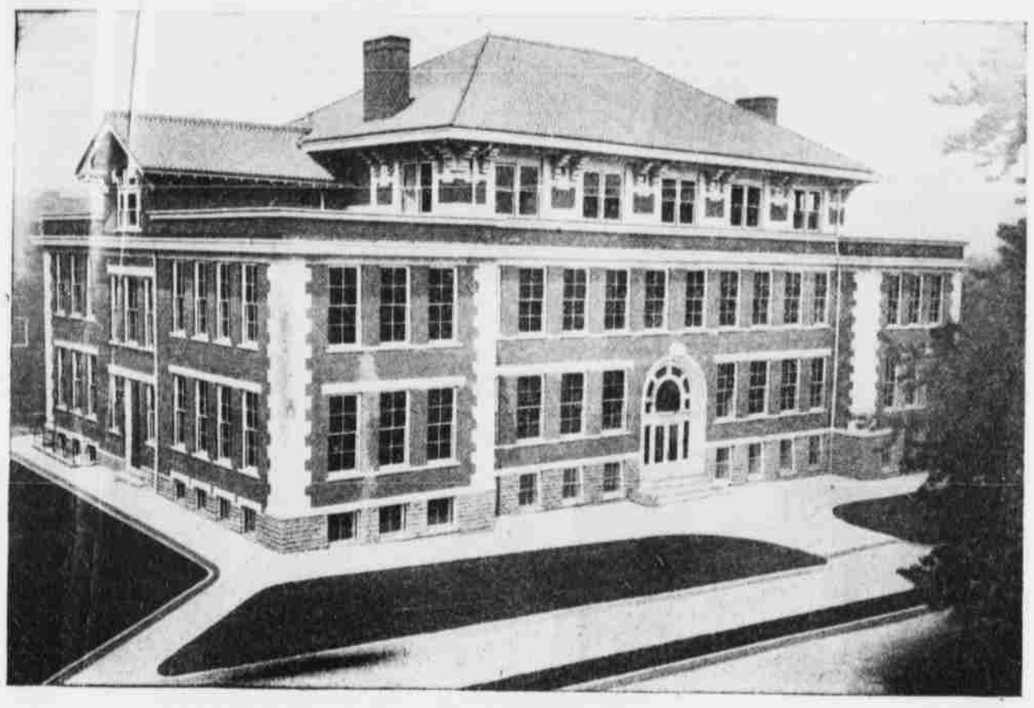

Maysville's High School

—Lane & Easton, Contractors, Est. 1870

The Catholic Parsonage

MAYSVILLE'S TOBACCO INDUSTRIES.

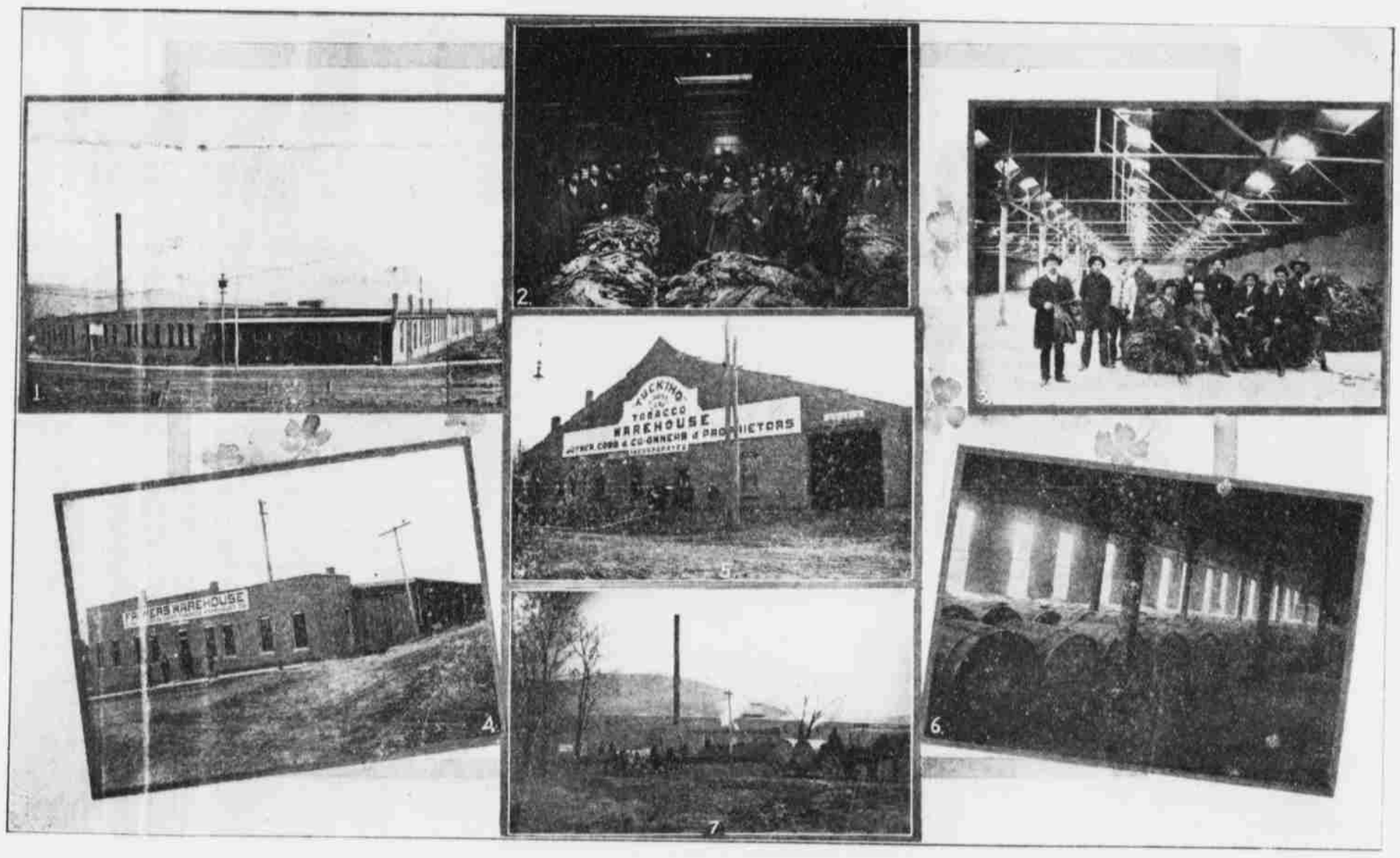

1—American Tobacco Company's Rehandling Warehouse.
4—Farmers' and Traders' Loose Leaf Tobacco Warehouse.

2—Sale Day at the Farmers' and Traders'.
5—Tuckiho Tobacco Warehouse.
7—The J. P. Taylor Company's Tobacco Warehouse.

3—A Little Talk After a Big Sale at the Tuckiho.
6—Tobacco Ready for Shipment at the American Tobacco Company's Warehouse.

First Ward School

Colored High School

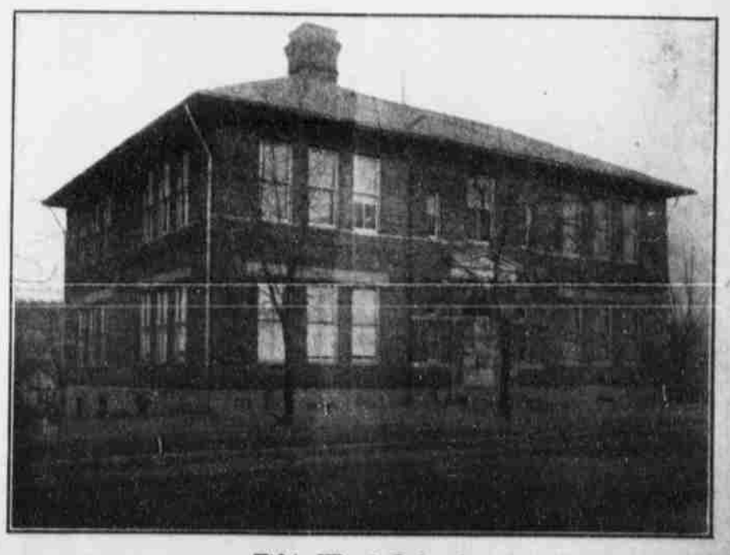

Fifth Ward School