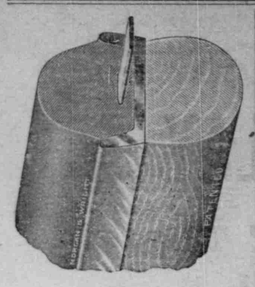

A Rubber Tire Factory Here

Mr. S. L. Midkiff has installed the first and only plant in the county for the construction and repair of rubber tires for vehicles, and is turning out factory work at less than factory prices. We examined his work and found it equal to any in service. He will be pleased to exhibit his own factory work and quote prices. He puts rubber tires on old wheels and the life of the vehicle is prolonged so that twice their cost is saved, not to mention the comfort derived. oct25-tf

HOME SEEKERS'

Excursion at very low rates to many points in the following territories:

Alabama, Arizona, Arkansas, British Columbia, Colorado, Florida, Georgia, Idaho, Indian Territory, Iowa, Kansas, Louisiana, Manitoba, Michigan, Missouri, Montana, Mississippi, Nebraska, New Mexico, North Dakota, North Carolina, Oklahoma, Oregon, South Dakota, South Carolina, Tennessee, Texas, Utah, Virginia, Washington, Wisconsin and Wyoming, over the

BIG FOUR ROUTE.

Selling dates, February 16 20, March 6-20, April 3-17, 1900.

For full information and particulars as to rates, tickets, limits, stop over privileges, etc., call on agents of Big Four Route, or address the undersigned.

WARREN J. LYNCH, G. P. & T. A. — W. P. DEPPE, A. G. P. &T. A.
Cincinnati, O.

mar17

PATENTS DESIGNS TRADE-MARKS AND COPYRIGHTS OBTAINED

ADVICE AS TO PATENTABILITY Notice in "Inventive Age" Book "How to obtain Patents" **FREE**

Charges moderate. No fee till patent is secured. Letters strictly confidential. Address, E. G. SIGGERS, Patent Lawyer, Washington, D. C.

WOMAN SUFFRAGE IS BOUND TO COME.

THE CLIMAX notes with surprise and pleasure the number of petitions for woman suffrage that have been presented to Congress.

Sixty years ago women were not allowed to vote anywhere for anything. The change has been gradual and progressive. Women have voted in Wyoming and Utah Territory since 1869, and their present constitutional equality in all the four States where they have full suffrage, is a direct result of its practical workings in the two Territories which have since become States. In Wyoming, Colorado, Utah and Idaho, women have now by constitutional guarantee, perfect political equality with men. And, what is especially encouraging and significant, in woman suffrage States women habitually vote in all elections in a larger ratio to their number than do the men, while the men also vote in larger ratio than in the Eastern States where women are still disfranchised. Moreover, the change is so satisfactory in its results that no one dreams of taking steps in the opposite direction. On the contrary, women are elected members of the State Legislatures, and in some cases, Mayors of cities and State Superintendents of Public Instruction.

In one State, (Kansas), women have, and very generally exercise, full municipal suffrage.

In two States, (Montana and Louisiana), women have the right to vote upon all questions submitted to the taxpayers.

In twenty-four States women have the right to vote on school questions or in the choice of school trustees.

In Wyoming and Colorado, where women have full suffrage, they vote more generally than do the men. In school elections, as a rule, women take little part, unless in cases where local issues have aroused special interest. In Oregon a woman suffrage amendment has been submitted and will be voted on next June. In Louisiana, last year, the women of New Orleans, by their efforts and votes, carried an appropriation for improved sewerage and a pure water supply.

But the growth of public sentiment has been still greater as shown in legal, educational, industrial and social changes. The statutes giving married women larger rights to person, children, property, earning and inheritances, amount to a revolution. In seven States women now have an equal guardianship of children with their husbands; in most of the States the barbarous inequalities of the old English Common Law have been modified or repealed. Seventy-five years ago no college or professional school admitted women; to-day two-thirds of the colleges and universities of the United States, including every State university west of Ohio, are open alike to men and women. Thousands of women are college graduates; hundreds are regularly ordained ministers; scores are practicing lawyers. Women are actually engaged in a variety of trades and professions which require skill and intelligence, and are no longer compelled to marry for a support. They have secured the right of public speech formerly denied them. They are a potent factor in literature. They are writers for the press, editors, and reporters of newspapers. Seven-eights of all our teachers are women. They are organized in clubs; better still, they unite with men in many associations, literary, artistic, reformatory, social and political. They play golf and ride the bicycle. In short their emancipation is already half accomplished.

A similar progress is observable in all English-speaking countries. In New Zealand, South Australia and the Isle of Man, women have full suffrage on the same terms as men. In England, Scotland and Ireland unmarried women and widows have full municipal suffrage. In the provinces of Canada the women have municipal suffrage rights.

Never before in the world's history has so radical and beneficent a reform in human relations been so rapidly and quietly accomplished.

F. B. Thirkield, Health Inspector of Chicago, says: "Kodol Dyspepsia Cure can not be recommended too highly. It cured me of severe dyspepsia." It digests what you eat and cures indigestion, heartburn and all forms of dyspepsia. Perry & Thomas.

George Cobb, of Louisville, supposed to have been buried last November, surprised his family last Monday when he walked into the house hale and hearty. He said he had been in Allen county, Ohio, since he left Louisville, about the middle of October. On November 1, the corpse of a man was found in the woods near there, and, though badly decomposed, it was identified by Mrs. Cobb as that of her husband. The family had the remains buried and mourned over them.

In the French army the mortality from typhoid fever is about 12 in 10,000, in the German army it is as low as 1 or 2 per 10,000. The lower mortality of the German army is doubtless due to the fact that an order of a government authority addressed any municipal authority is immediately carried out, so that an impure water supply must soon be replaced by a better one. On the other hand, many of the French municipalities are indifferent to the responsibilities.

The Southern Mutual Investment Co.,

OF LEXINGTON, KY.

$205,000.00 Paid in Living Benefits.
$ 95,000.00 RESERVE AND SURPLUS.

PLAN--The Reverse of Life Insurance.

We pay the same profits to the living that Insurance Companies pay to the estates of deceased.

Largest profits consistent with safety and conservatism.

Every precaution for the protection of the investor. For particulars apply to

A. SMITH BOWMAN,
SECRETARY, LEXINGTON, KY.

MRS. A. T. MILLION, Local Agent, Richmond, Ky.

UNSOLICITED.

KINGSTON, KY., December 16, 1899.

Editor Climax:

Richmond, Ky.

DEAR SIR:—Will you be so kind as to publish in your paper the following statement of facts: Six years ago I was attacked with La Grippe, followed by Rheumatism, Neuralgia, Stomach, Liver and Kidney Diseases—finally Lost Vitality and General Nervous Prostration. I was treated by a number of the best Physicians in this county and also took the following Patent Medicines: "Hood's Sarsaparilla." Dr Smith's Kidney Tonic. Dr. Kilmer's Swamp Root for the Kidneys, Stewart's Dyspepsia Tablets, Soda Mint Tablets, etc., including many other nostrums, that did me no good. Now I wish I could get all the world together so I could tell them how I was healed, and especially my friends in Madison county, that I have been a terrible sufferer for these six years past from the crown of my head to the sole of my feet. My Stomach, Liver and Kidneys were in an awful condition, my nervous system was completely broken down with lost vitality and manhood; I was confined to my room most of the time. My physicians, as good as they have in any country, treated me faithfully, with but little or no benefit. Some of them told me I could not get well. I love my Physicians—they did all they could for me. But the drugs would only alleviate for a while; as soon as I would quit taking them the same old thing would to be gone over with again. Everything I would eat or drink would give such pain that I would pray to die.

I want all that are diseased to be made WHOLE as I have been. These statements are unsolicited by anyone, are only made by me that my friends everywhere, and especially in Madison county, may go as I have done and be healed.

My mind was directed to Professors Wilson & Kennedy, "Magnetic Healers," at Zimmer Hotel, Richmond, Ky., where I commenced taking treatment, under "The Weltmer method of Magnetic Healing," following it up for 13 days without medicine. I feel a new man again, have no more pain. Sometimes I have to pause and think whether it is I or not, so far am I from pain and suffering. Before I took this treatment I whould have to take lots of morphine to get any ease or rest. Oftentimes my wife had to turn me in bed. I AM NOW A WELL MAN. It is true I am not strong as I used to be, but I am gaining in strength each day—am nearly 53 years of age.

Anyone by enclosing a 2c stamp can get a full detail of my case by addressing me at Kingston, Madison county, Ky.

N. B. CREEKMORE.

They treat any and all diseases without the use of drugs or medicine.

Going Over The Stove

to ascertain its condition, you may find that a new one is necessary. Pave the way to home happiness by getting one of our

STOVES OR RANGES.

For heating or cooking, we can please you. For parlor, dining room, or kitchen we have the latest.

HEAT-MAKING APPARATUS.

One of the ACORN RADIATOR at our price is certainly bargain talk that will make you walk toward our store.

TAYLOR BROS.

CATARRH CAN BE CURED.

MURDOCK'S CATARRH CURE.

IT GOES TO EVERY PART.
SURE, SAFE AND PLEASANT.

For years has the medical fraternity sought a reliable and sure cure for Catarrh. In this endeavor many hundreds of nostrums have been offered to a suffering public, and the health of thousands have been completely ruined by taking them, these various compounds causing the worst forms of Dyspepsia. Sprays and ointments are also worthless, as it is impossible to reach the affected parts in this manner.

Murdock's Catarrh Cure is a new and scientific preparation and is to be smoked in a pipe, thereby the fumes and smoke going over the entire system affected by the disease. It relieves instantly the worst forms of Asthm, Bronchitis, Hay Fevr, Colds in the Head and all forms of Catarrh, no matter what shape, and cures where treatment is continued for reasonable time. No matter how little you are affected, don't delay treatment. Catarrh comes often from simple colds. Like all new and valuable preparations you will find others saying theirs are just as good. Beware of imitations, as they are worthless.

WE ONLY ASK A TRIAL TO CONVINCE. Mailed to any address, prepaid, on receipt of price.

Put up in tin boxes, $1.00 per box; treatment for 30 days.

MURDOCK CURE CO., Atlanta, Ga.

nov29-1y

"WITH BRAINS SIR!"

A great artist was once asked what he mixed his pigments with to obtain such wonderful effects. His reply was: "With brains, sir!" This would be the real answer to hundreds of people who are all the time asking what Dr. Pierce's medicines are mixed with to produce such marvelous cures. These medicines are the result of Dr. Pierce's thorough professional education; his deep study of the principles of *materia medica* and of the human physiology in health and disease; and above all his unparalleled practical experience.

"I thank God for giving you wisdom and knowledge, and guiding you in making these medicines," says Mrs. H. A. Aisbrook, of Austin, Lonoke Co., Ark., in an earnest letter to Dr. Pierce. "After five months of great suffering I write this for the benefit of other sufferers from the same afflictions. I doctored with our family physician without any good results, so my husband urged me to try Dr. Pierce's medicines—which I did, with wonderful results. I am completely cured. I took four bottles of Dr. Pierce's Favorite Prescription, four of his 'Golden Medical Discovery' and two vials of his 'Pleasant Pellets.'"

There is no medicine in the world that has helped and cured so many weak and ailing women, as Dr. Pierce's Favorite Prescription. It was devised solely for that purpose by one of America's most eminent specialists in this particular field of medical practice. Any woman may write to Dr. Pierce for advice which will be sent confidentially and absolutely free of charge.

Dr. Pierce's great thousand-page Common Sense Medical Adviser will be sent for the mere cost of mailing; paper-bound for 21 one-cent stamps, or cloth-bound for 31 stamps. It is a grand and useful book. Address Dr. R. V. Pierce, 663 Main Street, Buffalo, N. Y.

MANY young women are completely prostrated for a week out of every month by menstrual sufferings. The terrors of menstruation overshadow their whole lives. How needless this is in most cases is shown by the thousands of grateful letters constantly coming to Mrs. Pinkham at Lynn, Mass., from women she has helped.

HAGGARD FACES OF WOMEN

MISS JOIE SAUL, Dover, Mich., writes as follows to Mrs. Pinkham:

"I suffered untold agony every month and could get no relief until I tried your medicine; your letter of advice and a few bottles of Lydia E. Pinkham's Vegetable Compound have made me the happiest woman alive. I shall bless you as long as I live."

MISS ROSA HELDEN, 126 W. Cleveland Ave., Canton, O., writes:

"DEAR MRS. PINKHAM—Four years ago I had almost given up hope of ever being well again. I was afflicted with those dreadful headache spells which would sometimes last three or four days. Also had backache, bearing-down pains, leucorrhœa, dizziness, and terrible pains at monthly periods confining me to my bed. After reading so many testimonials for your medicine, I concluded to try it. I began to pick up after taking the first bottle, and have continued to gain rapidly, and now feel like a different woman. I can recommend Lydia E. Pinkham's Vegetable Compound in highest terms to all sick women."

Pain leaves its mark. Faces become pale and thin. Features grow sharp and haggard. The stamp of suffering is unmistakable. Write to Mrs. Pinkham for aid. Her experience is the widest in the world and her advice is free.

CURE FOR CONSUMPTION.

[From San Francisco Examiner.]

A new cure for consumption is announced, this time by a French physician—Dr Mendel. Briefly, his method is to pour into the sufferer's lungs fragrant oils—the oil of cinnamon and of thyme.

The department of state published this month a report from Consul Atwell, of Roubaix, which he had been specially instructed to obtain, on his new treatment. Mr. Atwell states that Dr. Mendel has but lately announced to the profession the results of his experiments, and that they are attracting great attention among the profession in Europe.

It has been known for some time that the germs of tuberculosis are destroyed by exposure to air saturated with the oils of wintergreen, rosemary, peppermint, sweet majoram, thyme, geranium, lavender, eucalpytus, etc., and attempts have been made with various forms of inhalers, sprayers, steam atomizers, etc., to place the air saturated with healing oils in contact with the lining membrane of the inflamed lungs. But it was recognized that a closer contact than that afforded by atomizers was desirable, and for some time it has been the practice to give these oils by the stomach in the hope that by absorption by the blood they would be given off again—eliminated, as the doctors call it—through the lungs, thus coming in contact with the injured tissue. Strange as it may seem this roundabout method produced comparatively good results, and much creosote is now given to consumptives with just that object in view.

But now Dr. Mendel has systematized the matter. He does not content himself with dropping a few drops, hit or miss, but by experiment has decided upon a mixture of the oils of thyme, eucalpytus and cinnamon, mixed with five times the amount of sterilized olive oil, although this formula is subject to some variation, according to the needs of the case. Then, to insure the placing of the medicine in the right place, he uses a syringe of a new design—a dainty, nickel-plated affair with a barrel holding about a teaspoonful of oil, and a long, curved beak or nozzle. And in this nozzle and its use lie the wonder of the whole plan. Dr. Mendel is not satisfied to pour oil into the back of the mouth and trust to some of it finding its way into the breathing apparatus. He introduces the long nozzle of his little syringe—no larger than a slate pencil—back through the mouth, pass the tonsils and down over the curve at the back of one's tongue. That is as far as one can see in a mirror. Then, when the little door over the larnyx, the epigottis, that keeps food from going the wrong way, opens, he shoves the tip of the nozzle in and empties the syringe. This is repeated 3 or 4 times consecutively.

Dr. Mendel, in his report to the Journal des Praticiens, says: "The patient, who feels the solution trickling into his lungs, experiences an agreeable sensation of warmth and does not cough. * * If the whole solution is successfully injected into the trachea the patient experiences the sense of warmth. If, on the contrary, a portion is spilled on the epigottis and in the mouth of the larnyx, a certain quantity returns to the mouth and he spits it out; but I affirm that he does not cough."

The result that Dr. Mendel claims in the cases where he has used this new treatment are simply marvelous. With patients in the first stages of the disease, from eight days to a month of treatment relieved and even stopped the cough and expectoration. Strength sleep and appetite also return. "The treatment is slower in some cases than in others but it is alway effective." And after three months without treatment the patients who were in the first stage of the disease continue in good condition.

Prevented a Tragedy.

Timely information given Mrs. George Long, of New Stritsville, Ohio, prevented a dreadful tragedy and saved two lives. A frightful cough had long kept her awake every night. She had tried many remedies and doctors but steadily grew worse until urged to try Dr. Knig's New Discovery. One bottle wholly cured her, and she writes this marvelous medicine also cured Mr. Long of a severe attack of Pneumonia. Such cures are positive proof of the matchless merit of this grand remedy for curing all throat, lung and chest troubles. Only 50c and $1.00. Every bottle guaranteed. Trial bottle free at Perry & Thomas' drugstore. 6

Wit without sense is a razor without a handle.

February 15-18, the Nineteenth Annual State Convention of the Young Men's Christian Association will meet at Covington. A strong program has been arranged by the executive committee.

L. T. Travis, Agent Southern R. R., Selina, Ga., writes: "I can not say too much in praise of One Minute Cough Cure. In my case it worked like a charm." The only harmless remedy that gives immediate results. Cures coughs, colds, croup, bronchitis, and throat and lung troubles. Perry and Thomas.

THE COLSON-SCOTT TRAGEDY AT FRANKFORT.

[Additional particulars omitted from last week]

The battle occurred shortly after the noon hour, while the great dining room of the hotel was filled with guests and the lobby crowded with politicians, legislators, and attendants upon the administration contest cases, and it is not to be marveled at that only three or four of the sixteen shots failed of lodgment in a human being, so dense was the crowd about the combatants. Ex-Congressman David G. Colson, of Middlesboro, was seated inside and to the left of the front door of the hotel when Lt. Ethelbert Scott, of Somerset, and Capt. Ben Golden, of Barbourville, entered by an opposite door. Instantly a pistol duel ensued, and when the smoke cleared away the following inventory was taken: Scott dead with six holes through his head, neck, back and hips; Luther Demaree, assistant post-master at Shelbyville, dead, shot twice through the heart; Charles Julian, farmer, of Franklin county, wounded in both legs, from which he shortly died of loss of blood; Col. Colson, left arm shattered by bullet from wrist to elbow; Capt. Golden dangerously shot in the kidneys; Henry McEwan, of Louisville, shot in ankle; H. G. Redpath, a Chicago drummer, right leg broken in two places; was knocked down and trampled upon by principals and by-standers.

The tragedy was the result of the shooting of Colson by Scott last March at Anniston, Ala., just after Col. Colson's regiment, the Fourth Kentucky, was mustered out of commission. Scott, who was a Lieutenant, a nephew of Governor Bradley, and very popular with the men, incurred the Colonel's displeasure by alleged insubordination, and he was court-martialed and dismissed. The men of the regiment protested so violently that influences set to work and Scott was reinstated. This only promoted the ill-feeling between Col. Colson and Scott, and their mutual hatred culminated in a pistol fight in a restaurant in Anniston the day after the regiment was disbanded. Scott was uninjured but the Colonel was dangerously wounded, and as a result of his injuries has been partially paralyzed on his right side.

Remembering this fact, it is remarkable how, with a palsied right hand and a shattered left arm he had the nerve and strength to use his pistol as witnesses all agree. Col. Colson in this condition pursued Scott, who was then all but dead, down a flight of stairs to the basement, putting four balls into the Lieutenant's head and back, Colson advancing holding the pistol in both hands as he fired. Scott fell head-long to the basement and Colson stepped over his body and went at once to his lodging house a block away where he surrendered.

Col. Colson is in jail at Frankfort, attended by physicians. He is in a bad way.

The city papers are authority for the following statement:

It is the opinion of most men who have seen him since his confinement. Dave Colson is not long for this world. His nervous system seems to be breaking down rapidly and another attack of paralysis is feared, and naturally his incarceration is bound to have a serious effect upon a man in his condition, and the danger of lockjaw or blood poison is not past. Even if he recovers he will probably be a helpless cripple, as his left arm will be stiff and twisted, and his right side is already helpless from the paralytic shock. Were it not for Colson's grit he would be an object of profoundest pity, but his nerve keeps him up. Even when partly delirious he does not speak of the tripe tragedy, in which his pistols played so prominent and so deadly a part.

Volcanic Eruptions

Are grand, but Skin Eruptions rob life of joy. Bucklen's Arnica Salve, cures them, also Old, Running and Fever Sores, Ulcers, Boils, Felons, Corns, Warts, Cuts, Bruises, Burns, Scalds, Chapped Hands, Chilblains. Best Pile cure on earth. Drives out Pains and Aches. Only 25 cents a box. Cure guaranteed. Sold by Perry & Thomas, Druggists 6

The second of the searching Mormon stories now running in the Lippincott magazine, appears in the February number. It is called "A Stake of Zion in the Wilderness," and in it Mrs. J. K. Hudson gives the picture of a chaste household far from Salt Lake City which was heartlessly broken up by the mandate of the head of the church. Because he refused plural marriage the husband was driven abroad as a missionary while the wife and children were ostracized.

"I am indebted to One Minute Cough Cure for my health and life. It cured me of lung trouble following grippe." Thousands owe their lives to the prompt action to this never failing remedy. It cures coughs, colds, croup, bronchitis pneumonia, grippe and throat and lung troubles. Its early use prevents consumption. It is the only harmless remedy that gives immediate results. Perry & Thomas.

Old age increases us in wisdom—and in rheumatism.

THAT OSTRICH RACE.

Col. William Jennings Bryan pleads guilty to the soft impeachment that he was the victim of an imitation panther hunt in Texas, but he enters an emphatic denial to the charge that he and ex-Governor Hogg, of Texas, were the star jockeys in an ostrich race, says the Lexington Leader. Mr. Bryan tells the story of the "ostrich race" as follows:

"I am in the position of that Western Congressman who had not been in Washington long before a tale came back to his district that he had tried to blow out the electric light in his hotel room and set his watch by the clock-like cash register in the street car. When he was confronted with the charges on his return home he excla med: 'I will admit that I tried to blow out the electric light, but I'll be goldarned if I tried to set my watch by the cash register.' So, with me, I'll admit that I hunted a panther, but I'll be 'goldarned' if I tried to ride an ostrich!

"That panther hunt was a most ladylike affair, and no one enjoyed the joke more than the panther did. No hunter was hurt, the horses were not hurt and the panther was not hurt. After we had hunted him he was led to his cage again. We do not hunt, like the imperialists, to kill something, and when I go out hunting to bag game I always hunt Republicans. That ostrich story was a clever one. It has been built up with all styles of architecture ever since it started. They had Gov Hogg falling off his feathery steed and know just where the ostrich kicked him. They also have located the place where the ostrich kicked me, and to prove the story they will show the two ostrichee. Like the panther hunt, it was a good joke."

Hyler's Dyspepsia Tablets, pleasant, easy to take, and give permanent relief. 30 days treatment. $1. Mailed on receipt of price.

MURDOCK CURE CO., Atlanta, Ga.
nov29 1y

RELIGIOUS.

The Christian church year book reports in Kentucky: Churches, 830; membership, 109,000. Only one-third of the churches report any gifts to foreign missions. The state board this year will endeavor to increase largely the number of contributing churches. The churches which led in giving to foreign missions last year were: Cynthiana, $175; Danville, $130; Frankfort, $414 82; Harrodsburg, $100.45; Hopkinsville, $207; Lancaster, $100; Lexington (Broadway,) $285.56; Lexington (Central,) $430; Louisville (Broadway,) $100; Louisville (First,) $600; Mayfield, $200; Mt. Sterling, $124; Nicholasville, $125.05; Paducah, $100; Paris, $100; Providence, (Brannon,) $100; Richmond, $176; Winchester, $150.

Pastor J. W. Tyler, of the Presbyterian church at Lawrenceburg, has resigned to accept a position with Central University, Richmond, as the Financial Agent for the institution. The greater part of his time will be occupied in looking after the interests of the University in the field, soliciting funds for the endowment and securing students. It is with a great reluctance that his congregation here give him up, as he has been to them a very faithful and efficient pastor. Since his pastorate began, the church has prospered as it had never done before, and its condition now is the best in its history. In addition to paying off a debt of several hundred dollars, the congregation has greatly improved its house of worship and built a manse. Mr. Tyler will close his labors here with the fourth Sunday in this month and assume his new duties at once. It is not known who will succeed him—Anderson News

Size dosn't indicate equality. Beware of counterfeit and worthless salve offered for DeWitt's Witch Hazel Salve. DeWitt's is the only original. An infallible cure for piles and all skin diseases. Perry & Thomas.

A report comes from the Rolling Fork section of Casey county that gold has been found in paying quantities on a farm owned by a poor man and that foreigners have offered him $100,000 for the place. All of which should be taken with a grain of salt.—Interior Journal.

Amos Kendall died at Bowling Green without making any statement in reference to the murder of Eugene Cassell other than a mere denial of his guilt. An examination of his body failed to reveal and evidence of a gun shot wound.

Write Murdock Cure Co., Atlanta, Ga., enclosing 2c stamp for free sample of Murdock Catarrh Cure or Hyler's Dyspepsia Tablets. They propose to cure every case of Catarrh Dyspepsia. nov1y

"The Girl in Red," by Stuart Edward White, in the February Lippincott magazine, is a brief story which stands forth in a masterful way among magazine fiction. The elements which compose it are simple but elemental, and the woman who gives it title is a type to be reckoned with.

A BEAUTIFUL XMAS ISSUE.

The Sunny South, Changed From a Weekly to a Monthly Gets Out a Splendid Initial Number.

Heretofore the field for Magazines has been unsurpassed by northern publishers. The need of a first-class southern magazine, reflecting the best literary talent of the south, has long been felt. The Sunny South which for 25 years has been the only literary weekly printed in the Southern States has been changed to a monthly Magazine. Its first monthly edition, dated December, is a Xmas number and is a 36 page book printed in colors and handsomely illustrated. It contains the beginning of a new story The Professors Secret, by Mrs. Mary E. Bryan, "Little Dave" a pathetic short story by Joel Chandler Harris and many other good things. From beginning to end it is filled with splendid original matter. The cover page carries a poem from Frank L. Stanton beautifully illustrated. The Magazine is $1.00 a year. If you subscribe at once the publishers will send you as a Christmas present free and postpaid a copy of Shakespeare's complete works. The book is an immense and beautiful edition. It contains 437 pages and over 50 elegant engravings. It is 8x12 inches and weighs over two pounds. It is printed on splendid white paper and is bound in leatherette a flexible binding.

If you desire to see sample pages of the book showing some of the reading matter, the class engravings, the kind of paper etc, drop a line to the publishers and they will immediately send sample pages to you. If you order and are displeased your money will be refunded. One Dollar gets the Magazine a year and Shakespeare free.

Address
THE SUNNY SOUTH,
Atlanta, Ga.

PLEASE TRY

Cascarets

CANDY CATHARTIC

REGULATE THE LIVER

10c. 25c. 50c. ALL DRUGGISTS.

EQUAL TO ANY EMERGENCY

The man is who has a good, sound, reliable carriage under him. He can rest secure in the thought that when he has one of our well made, reliable phetons, carriages, runabouts, whalebone speeders, or road carts, that come what may on the road, his wagon never will give way. We have one of the finest stocks of road wagons, rockaways and rubbertired buggies in Richmond.

JOHN DONELSON, Prop'r.,
Kentucky Carriage Works

YOU ARE A DEMOCRAT

and, of course, want a Democratic newspaper. The Chicago Dispatch is the Greatest Democratic Weekly Newspaper of the Country. It advocates the readoption of the platform and the renomination of William Jennings Bryan.

There has never been a political campaign that will equal in importance that of the one to be fought next year. The Republican party, backed by the money power of this country and Europe, is alert and aggressive. Flushed with the victory of three years ago it will seek by every means in its power to maintain its supremacy.

Democrats must be up and doing. They must wage an unceasing war upon their enemies. In no better and more effective way can this be done than by the circulation of good, sound Democratic newspapers. The publisher of The Chicago Dispatch, will send a copy of The Chicago Dispatch from now until January 1, 1901, for 50 cents. If you are not already taking this great political weekly, send in ten cents at once. You should not only do this yourself, but you should induce all your friends to join with you. By a little effort you can easily raise a club of ten or twenty subscribers.

The Chicago Dispatch is indorsed by William Jennings Bryan and other Democratic leaders

Address THE CHICAGO DISPATCH.
120 and 122 Fifth Avenue
oct4-tf Chicago, Illinois.

WOOD & STUBBS'

Fresh Tested Reliable

SEEDS Produce the Best Crops Wherever Sown.

Hundreds of testimonials and our thousands of customers prove this. If you once commence planting Wood & Stubbs' Seeds we feel certain of your orders for a life-time.

TO-DAY we want to place in your hands our New Seed Book. It is filled with valuable information about sowing, cultivation, etc., of crops for the Garden and Farm. Write a postal and we will mail it FREE.

Prices of Grass and Clover Seeds, Seed Grain, Seed Potatoes or other Field Seeds quoted at any time on request.

WOOD & STUBBS, Seedsmen,
Cor. Brook and Jefferson Streets,
LOUISVILLE, KY.

REGENERO

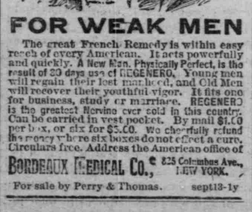

FOR WEAK MEN

The great French Remedy is within easy reach of every American. It acts powerfully and quickly. A New Man, Physically Perfect, is the result of 20 days use of REGENERO. Young men will regain their lost manhood, and Old Men will recover their youthful vigor. It fits one for business, study or marriage. REGENERO is the greatest Nervine ever sold in this country. Can be carried in vest pocket. By mail $1.00 per box, or six for $5.00. We cheerfully refund the money where six boxes do not effect a cure. Circulars free. Address the American office of

BORDEAUX MEDICAL CO., 825 Columbus Ave., NEW YORK.

For sale by Perry & Thomas. sept13-1y

ILLINOIS CENTRAL!

SHORT LINE TO

·New·Orleans·

Best Line to
ARKANSAS, TEXAS,
MEXICO
AND CALIFORNIA.

Pullman Tourist Sleeping Car leaves Louisville every Thursday night and runs through to San Francisco.

Ask your ticket agent for particulars or write to R. H. Fowler, Traveling Passenger Agent, Louisville, Ky.

Free Reclining Chair Cars Louisville to Memphis and New Orleans.

A. H. HANSON, G. P. A., Chicago. — WM. A. KELLOND, G. P. A., Louisville.

L. & N. R. R.--K. C. DIVISION.

IN EFFECT SUNDAY, MAY 16, 1886.

No. 1	Cincinnati and Livingston Express, south bound arr. Richmond	12 44pm	Lv 1 46pm
" 6	" " north bound " "	12 20pm	Lv 2 00pm
" 5	" " Stanford " "	9 00am	Lv 9 30am
" 10	Richmond " Mayville Acom. "	6 00pm	Lv 6 30pm
" 21	" " north bound Lv. "	11 20am	Lv 11 50am
" 22	Rowland " south bound Lv. "	6 05pm	Lv 6 35pm
"	Stanford " north bound arr. "	6 45am	

For further information call on or address

KUPER HOOD, Agt.

TELEPHONE 78.

A BOON TO MANKIND!

DR. TABLER'S BUCKEYE PILE OINTMENT IN TUBES

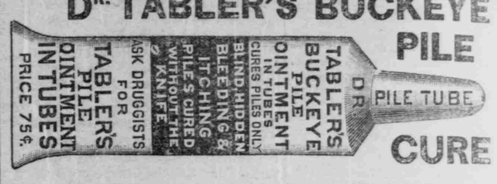

PILE CURE

A New Discovery for the Certain Cure of INTERNAL and EXTERNAL PILES, WITHOUT PAIN.

CURES WHERE ALL OTHERS HAVE FAILED.

TUBES, BY MAIL, 75 CENTS; BOTTLES, 50 CENTS.

JAMES F. BALLARD, Sole Proprietor, - - 310 North Main Street, ST. LOUIS, MO.

For sale by PERRY & THOMAS, Druggists. jan15-1y

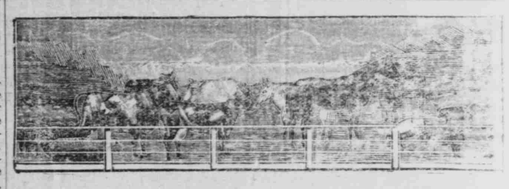

Pittsburg Central Stock Yards

EAST LIBERTY, PA.

OFFER SUPERIOR ADVANTAGES TO SHIPPERS.

Yards have been enlarged and rearranged.
It is the nearest point to the Eastern market.
BEST DISTRIBUTING POINT EAST OF INDIANAPOLIS for Baltimore, Washington, Philadelphia, New York and all Eastern markets.
Good buyers always in attendance for export cattle and all other kinds of stock.
Consignments for Commission firms given prompt attention.

PRIVATE HORSE SALES EVERY WEEKDAY.

Simon O'Donnell, General Manager.

Madison Monumental Works,

ESTABLISHED 1863.

JAMES T. HAMILTON, PROPRIETOR.

Monuments, Tombs, Headstones, Statuary and Foreign and American Marble and Granite.

FINE WORK A SPECIALTY.

Those who are contemplating buying Marble, Granite, or any kind of Cemetery Work, will find it to their interest to call at the old stand in the rear of the M. E. Church on Irvine Street, where they will find constantly on hand a large stock of finished work to select from, at prices to suit all classes of buyers. MR. W. G. GOUCHER, one of the best workmen in Central Kentucky, is in charge of our establishment and this means satisfactory work in every phase. Parties living at a distance should write to us for designs, which will be furnished on application.

YOUR PATRONAGE SOLICITED.

JAMES T. HAMILTON, *Proprietor.*

PAGE

FENCE

IS THE BEST WIRE FENCE

DOWN,

THEY GO!

All our Heating Stoves at

COST

For the next 15 Days, in order to make room for Spring Stock of Plows and Plow Gears.

DOUGLAS & SIMMONS,

THE CASH HARDWARE HOUSE.

mch1-1y