KENTUCKY IRISH AMERICAN.

VOLUME XX.—NO. 23. LOUISVILLE, SATURDAY, JUNE 6, 1908. PRICE FIVE CENTS.

CONTENTMENT

Of the American People Was Noted by Aged Irish Prelate.

Cardinal Logue Gives His Final Message to This Great Country.

Discussed Many Things in Interview With Well Known Journalist.

OUTWALKED MUCH YOUNGER MAN

Cardinal Michael Logue, Archbishop of Armagh and Primate of All Ireland, sails for home today, after what was doutbless the most strenuous six weeks of his life, even though he was born and raised in the mountains of Donegal and traveled over them afoot as curate, parish priest and Bishop. He was not allowed to walk much while in America, but for six weeks he was going night and day with little time for sleep. With the exception of a brief visit to Montreal and Quebec after his trip to Niagara, and a visit to Washington, D. C., the remainder of his sojourn was confined to the State and city of New York.

A few days ago Joseph I .C. Clarke, the author of "Kelly, Burke and Shea," representing a New York daily paper, was granted an interview with Cardinal Logue. At the close of the interview Mr. Clarke asked: "Has Your Eminence any message to give to the American people?"

"Say," said the Cardinal rising, "that I thank America for having given home and opportunity to the Irish people, and that I wish it all prosperity—and contentment."

Earlier in the talk between the Irish Primate and the newspaper representative Cardinal Logue discussed communism, socialism, divorce and kindred evils, and when asked what struck him most in America, he replied: "I would say the contentment of the people. They seem a contented people." Then he added: "The Irish people I see here seem contented, too."

In all his sixty-eight years Cardinal Logue has not seen his people contented in Ireland. No wonder the condition of the Irish in America surprised him. "I have had my attention called by Americans to their hurry and push and hustle. I am not blind to all that. That is not discontent. On the contrary solid content is its starting point. It is the happy man taking a brisk walk. I know it. It is the great fact—your underlying contentment. It certifies most strongly to the success of your nation."

"Then our strenuous life," suggested the interviewer.

"It is, I take it, a habit more than anything else. I do not think it is unhealthy. When men are not held looking backward or downward by the narrow pinching things of life they can give more energy to their going forward. You have unworked resources that invite you. The Irishman falls into the swing of it as easily as anybody. I could myself, I am sure, seeing the splendid opportunities in the city, on the plain and over the mountains. I like President Roosevelt, for he seemed so bold and straightforward to say what was on his mind. I admired Washington; it is a fine city."

"And how did our republican form of government impress you?" queried the interviewer. Before answering the Cardinal was very thoughtful, and took a pinch of snuff from his silver box. Then he said very deliberately: "It seems to me the only republic that has succeeded in combining freedom and progress; in keeping the democratic principle intact while undertaking great enterprises. No matter with what belief as to ideal forms of government we start out, governments must be judged by their results. While one honors the American republic, it is well to remember that a republic may embody the greatest tyranny. No pure despotism could act more tyrannously than the French republic. Look at its spoilation of the church. Can any theory of government justify that?"

When asked what he deemed best to relieve the acute situation in Ireland he replied: "Well, the best thing is to better conditions and widen oportunities. I do not care to talk Irish politics in America. Naturally I favor all phases of the new industrial movement. The Sinn Fein movement, which sets out to increase love of Ireland and Irish self-reliance, appears to me to go to an impractical extreme when it preaches the withdrawal of Irish members from the Imperial Parliament. We should have some reasonable medium course."

One Sunday during his stay in New York the Cardinal preached at the Cathedral. He was resting in the afternoon, when one of the clergymen, a Monsignor and a New Yorker, but more than twenty years younger, approached him and asked: "What would Your Eminence like to do with the rest of the daylight?" In reply he said: "I'd like to take a little walk, for since I landed in America they have never let me put my foot on the ground, but have carried me everywhere."

Central Park is a short half-mile away, and thither the Cardinal was led by the portly Monsignor. The Cardinal walked slowly, as it were with the step of age. When he saw the grass and the trees the Primate's step grew brisker, and after half an hour in the park the Monsignor said: "I will take you back whenever you wish to go." "No, my friend," replied His Eminence, "I would not want to shorten your pleasant walk." So the Cardinal, led by the now panting Monsignor, traveled all over the park and saw its many handsome views. At the end of two and a half hours the Cardinal said: "I believe, after all, I'll have to spoil your pleasure, for my snuff has given out."

No other clergyman had invited His Eminence to take a walk, and when the heavyweight Monsignor is asked about it he replies: "I am not longing for another opportunity to coax the kinks out of the legs of a successor to St. Patrick."

REAL KENTUCKIAN

Elected Prior of St. Louis Bertrand Church and Convent.

The Rev. Father Joseph Richard Clark, O. P., has been elected Prior of St. Louis Bertrand Convent, which carries with it the pastorate of St. Louis Bertrand's church. Father Clark was born at Fairfield, this State, and is the first Kentuckian to preside over the big Dominican parish in Louisville. He is moreover the youngest priest that was ever thus honored by his Dominican brethren He succeeds the Very Rev. Father Bernard F. Logan, O. P., who was transferred to Minneapolis last January.

Father Clark belongs to one of the oldest Catholic families in Kentucky, and is a distant relative of the late Archbishop Elder, of Cincinnati. After his ordination he was assigned to Columbus, Ohio, where he remained a short time. From there he came to Louisville three and a half years ago, and his zealous work was noted by his colaborers and the parishioners from the start. He was assistant to Father Logan, and on the latter's removal to Minneapolis became the acting Prior and pastor. He is an able and forceful speaker, and knows how to cultivate the good will of his parishioners as well as how to increase their devotion. Father Clark bears his honors moderately, but the people of St. Louis Bertrand are much pleased with his preferment.

SHAPING ENDS.

County Board Arranges Details For Fourth of July.

In the absence of County President John A. Murphy, Judge Patrick T. Sullivan presided over the meeting of the County Board, A. O. H., Thursday night of last week. The principal topic of discussion was the arrangement of details for the big celebration of Hibernian day at White City, July 4. During the session tickets were distributed among the delegates, and they will in turn distribute them among the members of the various divisions.

Thomas Dolan, of Division 1, was appointed Chairman of the committee to arrange for the field day sports, and was given full power to make it as interesting as possible. He will announce his programme later. In taking care of the concessions none of the divisions were overlooked. The gate will be taken care of by Division 1, while Division 2 will have the "shoot the chutes" and figure 8." Vienna, the scenic railway, dancing hall and "ocean wave" have been assigned to Division 3. The wheel of fortune has been consigned to the tender care of Division 4.

Messrs. John Kinney and William Coyle, of the Jeffersonville division, were present and made brief addresses. They expressed the opinion that their division would not hold any celebration July 4, and that on their return to Jeffersonville they would request their colleagues to join with their Kentucky brethren on that day. They also stated that they expected a large number of their members to join with Louisville's Hibernian Marching Club when it invades Indianapolis. The County Board thanked the visitors for their expressions of good will, and bade them carry home a welcome to their Indiana brethren. John M. Mulloy, President of Division 1, reported for the Printing and Publicity Committee. The tickets he presented announced that banners and posters had been ordered and stated that other advertising schemes were under way.

DEATH CAME SUDDENLY.

Thomas O'Brien, a former resident of New Albany, but who has been a resident of Alexandria, Ind., during the past twelve years, died very suddenly in the latter town last Sunday. He was on the street talking with several friends when he was seized with pains in the heart. He fell to the sidewalk and expired a few moments later. The deceased was thirty-seven years old and is survived by three brothers and five sisters. The brothers are Frank and Emmet, of New Albany, and John O'Brien, of Chicago. The sisters are Mrs. John Oetken, Mrs. Peter Miller, Mrs. Manoah Martin and Miss Mayme O'Brien, of New Albany, and Mrs. John McAvoy, of Chicago. The remains were brought to New Albany and taken to the home of Mrs. Martin, 1326 Ekin avenue. The funeral took place from Holy Trinity church Wednesday.

ABLE TO WALK.

Frank Nadorff, who has been confined to his home at Eighteenth and Southgate streets, as the result of an accidental fall from a street car at Eighteenth and Walnut streets, is able to be out after confinement to his room for four weeks. Mr. Nadorff is still a little lame, but his friends are glad to see his smiling countenance once more.

JUBILARIANS.

Five Priests ot This Diocese Are to Have Celebrations This Month.

Father John T. O'Connor to Be Honored by Holy Name Parish.

Solemn High Mass Will Be Followed by Banquet in the School.

FATHER LYNCH WILL PREACH

On Wednesday, June 17, five priests of this diocese will celebrate their respective silver jubilees, and so far as can be learned, each in his own parish. The jubilarians will be the

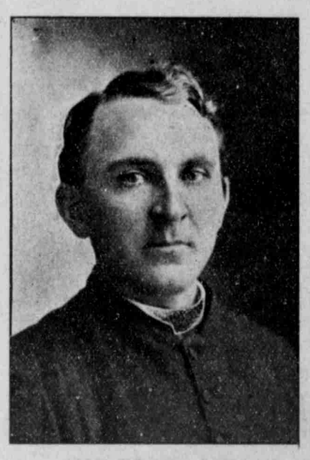

REV. JOHN T. O'CONNOR.

Rev. John Thomas O'Connor, Holy Name parish, South Louisville; Rev. Joseph Aloysius Hogarty, Lebanon; Rev. William Martin Buckman, New Haven; Dominic Joseph Higgins, West Louisville, and the Rev. John Francis McSherry.

Father O'Connor intended to have a very quiet celebration, but the loyal people of Holy Name church arranged something different before he was aware of it, and after the solemn high mass a banquet for a number of the jubilarian's friends will be served in the parochial school hall. Father O'Connor will celebrate the solemn high mass at 9 o'clock. The deacon and subdeacon have not been selected. The Rev. Father Edward Lynch, of Henderson, will preach the sermon and an augmented choir will sing Carl Maria Von Weber's mass. Mrs. William Lawler will preside at the organ. The church will be tastefully decorated for the occasion.

Among the ladies of the congregation who have been most active in arranging the social features of the jubilee are Mesdames A. J. Richards, John Gorman, Edward Keating, J. B. Cummings, M. E. Kearns, George Burns, Mary Ludwig, Mary Schuck, Edward Wells and Misses Annie Caffrey, Mamie Sullivan, Katie Hickey and M. Esswein. These ladies have not only arranged an appetizing menu, but have secured artistic souvenir invitations and many of the clergy have signified their intention to be present.

The men of the congregation, too, under the leadership of Col. Michael Reichert, are lending their endeavors to make the affair a success. People of all creeds in South Louisville admire Father O'Connor. He has done a wonderful work in his parish. When he took charge of Holy Name parish his people were few in number and widely scattered. Year by year he has added to their number, the section has been built up rapidly within a few years past, and the pastor has built a brick church and school house to take the place of the old frame structure. The grounds surrounding the church are large enough to accommodate much larger buildings in years to come.

Twenty-five years at the altar mark an epoch in a priest's life, and more particularly in America, where the life of the missionary priest, and they are all practically missionaries in the United States, is very strenuous. Ecclesiastical statistics show that the American priest averages only thirteen and a half years after his ordination. There is no other profession or trade that will show such a low average. The priests who reach the twenty-five year mark are comparatively few, and the parishioners of those who do attain their silver jubilee do all in their power to show their appreciation of their pastor's efforts.

Looking after parochial schools, running on sick calls at all hours of the night and in all kinds of weather, sitting for hours in the confessional, long fasts and often harsh criticisms are part of what the priest has to bear. The ladies and gentlemen of Holy Name parish realize this and in arranging the celebration for June 17 desirer to smooth over some of the rough places for Father O'Connor.

MAKES WISE CHOICE.

Hon. Herman D. Newcomb, who aspires to be the Democratic candidate for Congress from this district, will if nominated and elected take Attorney Robert T. Burke to Washington, D. C., at his private secretary. Mr. Burke is a rising young member of the Louisvilite bar, President of Mackin Council, Y. M. I., and is an active worker in the Democratic ranks. Few young men in Louisville have a wider acquaintance and more friends than he. There is no doubt that his influence will be felt between now and the time the nomination for Congress is made.

PLEASED PILGRIMS.

Pope Pius Paid Tribute to President of United States.

The pilgrims from the diocese of Brooklyn, N. Y., who accompanied Bishop McDonnell to Rome, were charmed with the reception given them by our Holy Father Pius X. The audience was granted at the request of the Right Rev. Monsignor Thomas F. Kennedy, rector of the American College in Rome. There were 100 pilgrims in the party, and all were delighted when the Pope paid tribute to President Roosevelt.

"I admire your President Roosevelt" said the Pope in Italian, "for his fight against those who are seeking to amass wealth regardless of the means employed. I admire him also for his deeply respectful attitude toward the Catholic church. I have been always deeply nmpressed by the industry, intiligence, power and faith of Americans. It seems to me that Americans are consumed by a double fervor, the love of gold and devotion to religion. You should try to curb your passion for gold so that it will not lead you into immoderate desires. I trust God will keep alive your devotion to religion. I trust the Catholic religion in America will continue to refine your sentiments and purify your souls. Religion is a good guide in all steps of life, whether it be in business, society or politics."

JUNE WEDDINGS.

Miss Blanche Victoria Sayer and Charles C. Schuchard will be united in the holy bonds of matrimony at St. Anthony's church, Twenty-third and Market street, at 9 o'clock next Tuesday morning. The Right Rev. Monsignor Joseph Schrembs, Vicar General of the diocese of Grand Rapids, uncle of the bride, will perform the ceremony and celebrate the nuptial mass. Miss Margaret Schrembs, a cousin of the bride, is to be the maid of honor, and Louis Sayer, a brother of the bride, will be the best man. The bridesmaids will be Misses Theresa Harpring and Elizabeth Schneider. John L. Boland and Gus Vacca will be the ushers. Following the ceremony a reception for the immediate families of the contracting parties will be held at the home of the bride's parents. Later in the day the young couple will leave for an extended trip to Johnstown, Pa., where they will visit the Rev. Rudescind Schrembs, O. S. B., an uncle of the bride. The groom is a son of Adam Schuchard, and holds a responsible position as foreman for the Kahn Tailoring Company. He is also a prominent member of Mackin Council, Y. M. I. The bride is the lovely daughter of Mr. and Mrs. Joseph Sayer.

A pretty wedding was that which made Miss Florence Hoffman the wife of Everett Lanning Wednesday morning, when St. Anthony's church was filled with friends of the young people. The ceremony was performed by the Very Rev. Father Leo Greulich and was followed by a nuptial mass. The attendants were Edmund Schmidt, a cousin of the bride, and Harry Doerr. After a wedding breakfast at the home of the bride's mother, Mrs. F. L. Hoffman, 2627 Alford avenue, Mr. and Mrs. Lanning left for Indianapolis, where they are the guests of relatives of the bride. At the ceremony the bride bore a handsome gown of white silk and the regulation bridal veil. She is a very accomplished young lady and has been much admired in West End society circles. The groom is a member of the firm of Dougherty & Lanning, dealers in Pittsburg coal. They will begin housekeeping next week in their new home at 630 Park avenue.

Miss Clara E. Schranz and James J. Barry were made man and wife at 6 o'clock Wednesday morning, but as early as was the hour friends of the young and happy couple thronged St. Mary's Magdalen's church, where the Rev. Father William Gausepohl performed the marriage rite and then celebrated the nuptial mass. After a wedding breakfast at the home of the bride's mother, 1625 Second street, Mr. and Mrs. Barry left for an extended Eastern tour. The bride is the charming and accomplished daughter of Mrs. May M. Schranz and a sister of Councilman Albert T. Schranz. Mr. Barry is book-keeper for the Mellwood Distillery Company. Both young people have received many congratulations on their marriage.

Mr. and Mrs. D. J. Meagher have announced the engagement of their daughter, Miss Mary Meagher, to John A. Duffy. The wedding will be solemnized at St. Louis Bertrand's church at 8 o'clock on the morning of Wednesday, June 24. After a bridal tour through the East Mr. and Mrs. Duffy will begin housekeeping at 1524 Brook street. The bride is noted for her many graces and is one of the most lovable girls in St. Louis Bertrand's parish. Mr. Duffy is prominent in business circles and is a partner of his father, M. J. Duffy, the well known plumber.

WELCOME VISITOR.

Miss Ada Conklin, State Secretary, of the Ladies' Auxiliary, A. O. H., will arrive in Louisville tomorrow for a brief visit. Miss Conklin's home is in Covington, but she has many warm friends in this city. While here she will be the guest of Miss Mary Corcoran, State President of the Auxiliary in Kentucky.

SAMPLES

Of Reform as Doled Out by the Present Republican City Administration.

What Influence Does Foster Wield Over Those in Charge?

Why Should Taxpayers Pay to Improve Property of City Official?

ANXIOUS INQUIRIES ARE MANY

What is it that Robert J. Foster knows about the city administration that holds him on the police or detective force? What secret influence does he wield? How does he manage to put things through in the Police Court when the preponderance of evidence is against him?

A case in point occurred last Saturday when Foster appeared as a prosecuting witness against Sam Ettenson, a former member of the detective force. Foster had sworn out a disorderly conduct warrant against Ettenson. When he took the stand he told that he had appeared as a witness before the License Board on Thursday in a case against George Beck; that when he descended the City Hall stairs Beck and Ettenson were talking. Foster said he spoke to Beck courteously, and that Ettenson said to Beck, using a vile epithet, "Has he nerve enough to speak to you?" Foster said he reported the matter to Chief of Detectives Thomas Maher, and on the latter's advice swore out the warrant for Ettenson's arrest because he felt he had been insulted.

Henry Nunz, who was called to corroborate Foster's testimony, failed utterly to connect Ettenson with the case. He was standing at the other side of the stairway and heard Beck say sometning to Ettenson, but did not know what it was. He did not hear Ettenson's reply. Ettenson was the first witness for the defense, and said he was talking with George Beck when Foster came down the stairs and accosted Beck. The latter said: "Has that fellow the nerve to speak to me?" Ettenson replied, "Yes he has." His testimony was fully corroborated by George Beck and John Stoll, reputable business men. Mr. Ettenson was represented by Attorney Joseph Conkling. Prosecuting Attorney Hill Spalding appeared for the prosecution, but he did not prosecute very hard. He saw that the preponderance of evidence was in favor of the defense. No attempt was made to argue the case. Special Judge William Krieger, who occupied the bench in the absence of Judge J. Wheeler McGee, said "Ten dollars." A shock ran through the whole court room. The decision was a surprise.

Ettenson is a native of Louisville and has an excellent reputation as a citizen, as a dectective and as a Democratic worker. He was never in the United States army; nor did he serve a term in prison to satisfy a sentence of court martial for conduct unbecoming a soldier. As much can not be said for Foster. Councilman Otto Cohen preferred charges against Foster a month ago. The witnesses were heard before the Board of Public Safety and behind closed doors. The public has never been allowed to read or hear the bulk of the evidence. Last Thursday the Board of Puplic Safety exonerated Foster. An interesting exhibit in the case was a photograph from the records of the War Department. Will somebody please tell what is the influence that keeps Foster in the employ of the city?

At the suggestion of Councilman Jack Richardson a committee of five members of the lower board of the General Council is investigating a matter that is not at all creditable to the Board of Public Works if the premises of Mr. Richardson are correct. When streets are improved under ordinary procedure the owners of property abutting are required to pay the cost. Councilman Richardson complains that the Board of Public Works has let a contract for the improvement of Fulton street, between Shelby and Campbell, at a cost of $16,000, and that the city will be called upon to pay for it, instead of C. C. Stoll, a member of the Board of Public Works, who owns the abutting property. Mr. Stoll claims that the contract calls for reconstruction instead of original improvement. The investigation ought to bring out the facts.

Thursday afternoon Acting Chief of Police Burke was compelled to prefer charges of conduct unbecoming policemen against Detective Ed Ecker and Joe Pickering, a patrolman. Ecker is accused of terrorizing the women of a disorderly house. Pickering is said to have been in the house with Ecker, but left before the bombardment began. Pickering has a record that will not sand a serachlight, while Ecker is a civic righteousness reformer. Will the civic righteousness preachers denounce the conduct of these men tomorrow, or will they await the tardy action of Mayor Grinstead and the Board of Public Safety?

DIES FROM INJURIES.

A frightful accident caused the death of Miss Mary Margaret Griffin, one of Louisville's sweetest and most lovable young girls. She was the daughter of Mrs. Mary Griffin and a niece of Charles J. Cronan, the well known real estate man. The child was only fourteen years old Last week the family removed from the West End to 118 East Breckinridge street. Sunday morning Miss Griffin attended early mass at St. Mary Magdalen's church and then hastened home to help her mother put the house in order. She was standing on a chair in the act of adjusting a curtain in a third-story window when she suddenly lost her balance and plunged through the window to the ground, thirty feet below. Her injuries were discovered to be fatal, but she lingered until 10 o'clock Monday night. The bereaved family have the greatest sympathy of the entire community. The funeral services were held Thursday morning at the Cathedral, attended by many sorrowing friends and relatives.

TRIPLE EVENT.

Military Euchre, Dance and Drill Promise Big Things.

The two companies of the Uniform Rank, C. K. of A., are expecting a large attendance at their triple attraction at Phoenix Hill Park next Tuesday night. Euchre, drill and dancing ought to furnish enjoyment enough for everybody. The euchre games will be played on the delightful esplanade, and will be called at 8:15 o'clock sharp. The big hall down stairs will be given over to dancing until the euchre games are finished. Major Gen. Michael Reichert, Col. Joseph P. McGinn and Capt. Gus Kane will then take the uniformed Knights on the floor and put them through drills by companies and battalion.

After the drill dancing will be resumed and the Knights will seek partners among the pretty girls who are in attendance. The Central Committee will have charge of the whole affair, and the proceeds will go to swell the fund for the entertainment of the delegates to the State convention of the C. K. of A. to be held here this fall. There will be many nice prizes to be awarded the winners in the euchre games.

SAFE HAVEN.

St. Catherine's Girls Will Fined Welcome at Academy.

Twenty-five pretty girls, decorated with streamers of purple and gold, will add color and life to the Springfield train that leaves Union Station, Tenth and Broadway, on the morning of Tuesday, June 16. They will constitute Louisville's quota to the annual assembly of the Alumnae Association of the Academy of St. Catherine of Sienna. Miss Maie Tighe, who is Treasurer of the Alumnae Association, will head the party from Louisville. It is believed that there will be between eighty and one hundred present.

The train will arrive at Springfield in time for the annual commencement exercises of St. Catherine's Academy, which take place the same morning. In the afternoon the alumnae will hold their banquet, and in the evening will hear a lecture from Rev. Father William Dunn, O. P., the brilliant Dominican orator. Mother Magdalen, Sister Mary Aquin, Sister Ann and other favorites of the girls will give them a cordial reception when they reach St. Catherine's.

REPETITION.

"The Mikado" Will Be Seen Again Next Monday Night.

Such great pressure was brought to bear upon the Orpheus Club and the Catholic Woman's Club and the Catholic Woman's Club that "The Mikado" will be reproduced at Macauley's Theater next Monday night. There were many who could not obtain seats and everybody who witnessed the performance excited the interest of others. Now it has been decided to give a second performance with the same cast and chorus. Prof. Leo A. Schmitt, of course, has consented to direct the performance a second time.

Messrs. John J. Flynn, David Maloney, George Barrett, Tello Webb, Edward Wolfe, John J. Crotty and other members are in favor of making the Orpheus Club a permanent organization. The Germans have their Liederkranz and Concordia societies, and the Orpheus Club leaders argue that it is high time for the Catholic young men and women to organize their own musical society. Those who witnessed the performance Monday night will admit that there is plenty of talent. Seats are now on sale at Macauley's box office.

POPE GREETS PRIESTS.

Pope Pius X. received in audience on Monday all the priests in Rome who preached during the May devotions. Our Holy Father has a great devotion to the Immaculate Queen of Heaven, and expressed his desire to meet all those who had been instrumental in increasing devotion to her in the Eternal City this year. During the present week nearly all the Cardinals resident in Rome sought retreats in the country. In Rome the heat is stifling, but His Holiness is ne of the few high church dignitaries who has to bear up under it.

NAZARETH'S ALUMNAE.

Mrs. James McKenna, of Fairfield, Ky., President of the Alumnae Society of Nazareth Academy, has called a meeting of that body to be held at Nazareth Wednesday, June 17. Last year 150 members of the association were present and Mrs. McKenna expects even a larger attendance this year.

SPLENDID

Gathering ot Hibernians at the Dedication ot Handsome Quarters.

Members of Division 1 Played Hosts and Others Were Guests.

The Ladies' Auxiliary Accorded a Warm Welcome by the Men.

PLEASANT ADDRESSES DELIVERED

The new quarters of Division 1, A. O. H., in Falls City Hall, were formally dedicated last Tuesday night. The hall was comfortably filled with members of the order and invited guests. Members of Division 1 are noted for their hospitality and kept up their reputation on this recent occasion. The Ladies' Auxiliary and the members of the other three divisions accepted the invitation of No. 1, and the result was a most congenial get-together-and-be-happy Hibernian affair. President John M. Mulloy called the meeting to order and welcomed the ladies and other visitors in behalf of the division. He dispatched such business as was absolutely necessary and then called upon Thomas Dolan, Chairman of the Entertainment Committee, to take chair.

Chairman Dolan thanked the visitors for their attendance and expressed the opinion that such a gathering would be a help to the Ladies' Auxiliary and the four divisions, as well as a help to the order in general. Meetings like this, he said, were productive of good feeling and helped to inculcate the true spirit of Hibernianism. He called upon Miss Mary Corcoran, the State President of the Ladies' Auxiliary, who made a brief talk in response to Chairman Dolan's invitation. She complimented Division 1 on its new and handsome quarters and urged all present to keep Hibernianism before the public. Miss Corcoran said she had information to the effect that the auxiliary was pushing to the front everywhere. Many ladies besides the delegates were coming to the State convention of the auxiliary, which will be held in Louisville this fall.

After a musical selection by the Kilkelly Band, John H. Hennessy, President of Division 4, was called upon. He said he was glad to be with Division 1, but if he were in the chair he would think he was presiding over a meeting of Division 4, so well was it represented. State President George J. Butler was the next speaker. He said he was sure Division 1 would continue to flourish and grow stronger. The order was taking on new life, he said, and he felt sure that the Hibernians of this city and county would make a proper showing at the national convention in Indianapolis. The outlook for Hibernianism was never brighter and the former enthusiasm is being rekindled everywhere. He pleaded with the young men and women to take their places among the rakns of the workers.

Little Miss Lettie Kilkelly sang a ballad that was well received, after which Thomas Shelley, a veteran Hibernian, gave a graphic and amusing account of the part that Louisville Irishmen played in the Fenian raid into Canada in 1866. His story was listened to with interest and evoked enthusiasm. A song by Louis Kress followed and he received a hearty encore. Attorney Thomas Walsh was the next speaker. He was humorous at times, but was quite impressive in his tribute to the womanhood of the Ladies' Auxiliary. Thomas Keenan, Sr., and Martin Cusick made brief addresses, and then the assembly was regaled with a song by Miss Mary Corcoran. Judge Patrick T. Sullivan, President of Division 3, expressed pleasure for himself and other members for the hospitality afforded. Miss Rose Sweeney received an ovation, but said only a few words. William P. McDonogh, of Division 4, said he was spending a most enjoyable evening and favored the sentiments expressed by all the people. The exchange of opinions, he said, was always instructive and beneficial. Dan Reilly sang the "Irish Jubilee" by special request.

Miss Fannie Kennedy, one of the hard workers in the auxiliary, expressed her pleasure at the size and spirit of the gathering. Miss Lizzie King said she considered these meetings productive of good to the order and promoted its growth. George Riley sang a song, after which Mrs. Daniel Dougherty made a brief talk. Misses Mary and Rose Dolan played a duet on the piano and David O'Connell made a brief address as a representative of Division 1. The members of Kilkelly's Band, which rendered selections during the evening, were Willie Grant, Ernest Horn and Henry Kinkel. Miss Collette Nau sang a song and Chairman Dolan announced that John J. Barry, of Division 4's athletic team, had come to challenge Division 1 for a "tug-of-war" at the field day sports July 4. He said the challenge would be accepted.

This evoked a general expression on the big Fourth of July celebration and both ladies and gentlemen promised to work for the success of Hibernian day at the White City. During the evening the Entertainment Committee dispensed ice cream, cake and cigars among its guests. The evening was a most enjoyable one, and the Hibernians and auxiliary are looking forward to another good time when Division 4 gives its entertainment.